

Я - РУССКИЙ СОЛДАТ

песня-марш

слова и музыка Н. Елисева

инстр. А. Школяр

Темп марша ♩ = 110

f

1 16 2 16

3 7 1.2. 2 3.

f 3

Clarinet in B \flat 1

Я - РУССКИЙ СОЛДАТ

песня-марш

слова и музыка Н. Елисева

инстр. А. Школяр

Темп марша $\text{♩} = 110$

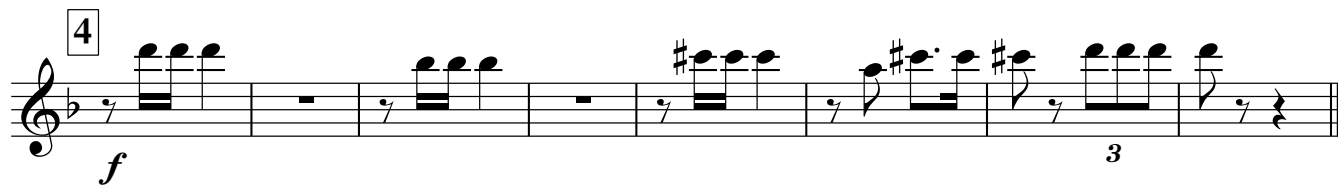
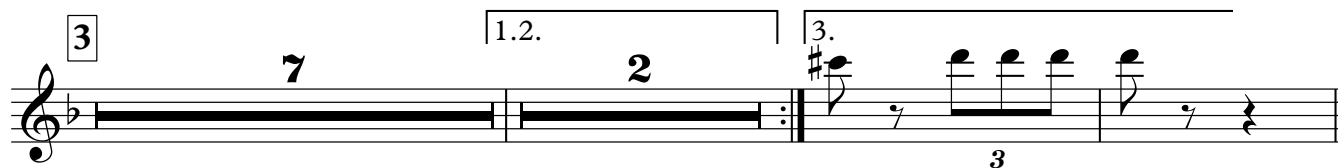
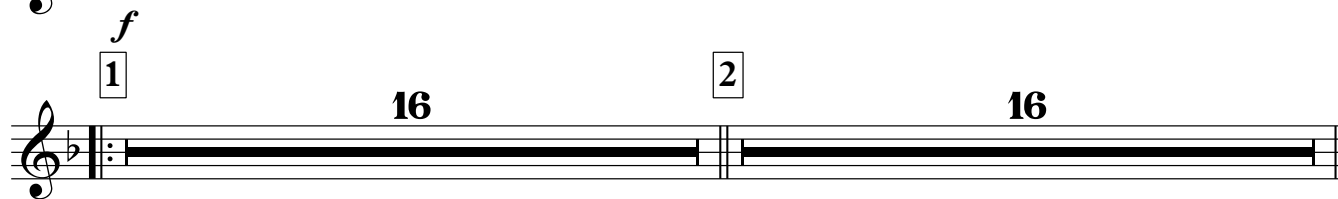

Clarinet in B \flat 2

Я - РУССКИЙ СОЛДАТ

песня-марш

слова и музыка Н. Елисева

инстр. А. Школяр

Темп марша ♩ = 110

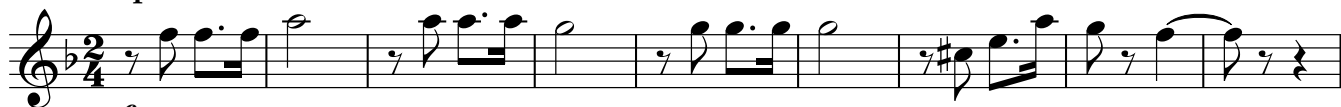

f

1

2

16

16

3

7

1.2.

2

3.

3

4

f

3

Alto Saxophone 1

Я - РУССКИЙ СОЛДАТ

песня-марш

слова и музыка Н. Елисева

инстр. А. Школяр

Темп марша ♩ = 110

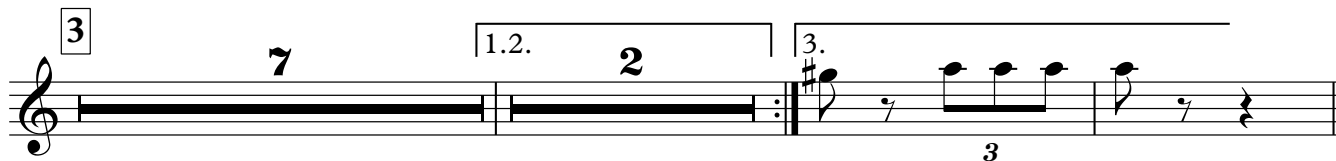
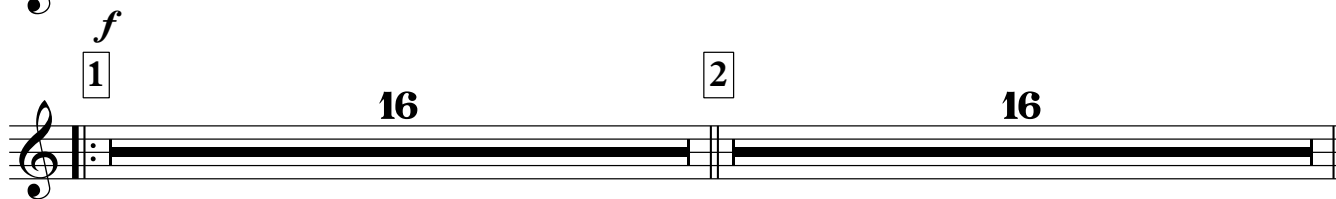

Alto Saxophone 2

Я - РУССКИЙ СОЛДАТ

песня-марш

слова и музыка Н. Елисева

инстр. А. Школяр

Темп марша ♩ = 110

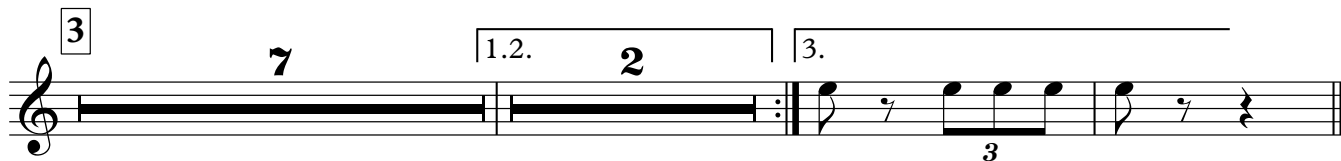
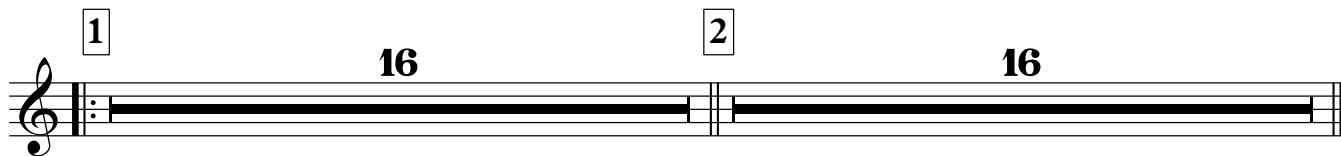

Tenor Saxophone

Я - РУССКИЙ СОЛДАТ

песня-марш

слова и музыка Н. Елисева

инстр. А. Школяр

Темп марша ♩ = 110

f

1

16

2

16

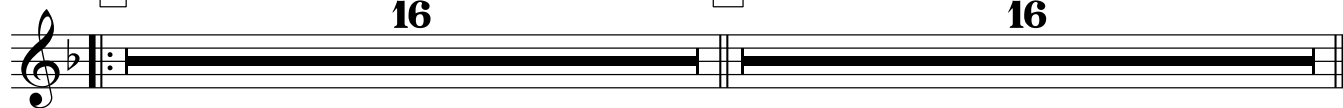

3

7

1.2.

2

3.

3

4

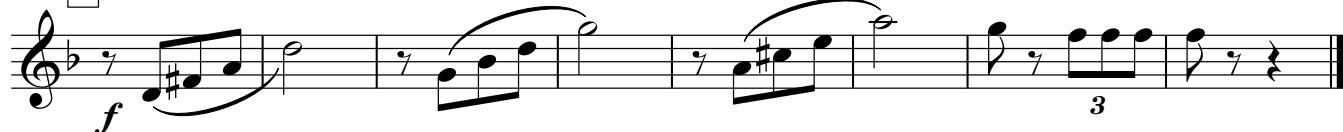

3

Trumpet in B \flat

Я - РУССКИЙ СОЛДАТ

песня-марш

слова и музыка Н. Елисева

инстр. А. Школяр

Темп марша $\text{♩} = 110$

Voice

Я - РУССКИЙ СОЛДАТ

песня-марш

слова и музыка Н. Елисева

инстр. А. Школяр

Темп марша $\text{♩} = 110$

8

1

Я рус-ский сол-дат. Я э-тим гор-жусь. У ме-ня за спи

ной вся Ве-ли-ка-я Русь. Е-ё пол-ны-е ре-ки, ле-са и по-ля. Э-то на-ша Рос

2

си-я. Э-то на-ша зем-ля. Мы ни-ког-да и ни-ко-му не от-да-дим

сво-ю Рос-си-ю. А ес-ли враг пой-дёт вой-ной У-зна-ет он

3

всю на-шу си-лу. А ес-ли враг пой-дёт вой-ной,

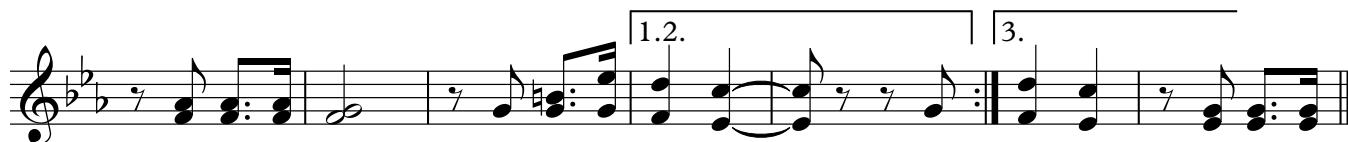

Уз-на-ет он всю на-шу си-лу. си-лу. А ес-ли

4

враг пой-дёт вой-ной, Уз-на-ет он всю на-шу си-лу.

Percussion

Я - РУССКИЙ СОЛДАТ

песня-марш

слова и музыка Н. Елисева

инстр. А. Школяр

Темп марша ♩ = 110

1. Musical staff 1: Percussion notation in 2/4 time. It begins with a dynamic marking *f* and a triplet of eighth notes. The notation consists of eighth notes and rests.

1

2. Musical staff 2: Percussion notation in 2/4 time, starting with a dynamic marking *mf*. It features a series of eighth notes and rests.

3. Musical staff 3: Percussion notation in 2/4 time, consisting of eighth notes and rests.

2

4. Musical staff 4: Percussion notation in 2/4 time, consisting of eighth notes and rests.

5. Musical staff 5: Percussion notation in 2/4 time, consisting of eighth notes and rests.

3

6. Musical staff 6: Percussion notation in 2/4 time, featuring a triplet of eighth notes and a dynamic marking *f*. It includes a slur over a triplet of eighth notes.

1.2.

3.

7. Musical staff 7: Percussion notation in 2/4 time, featuring a triplet of eighth notes and a dynamic marking *f*. It includes a first ending bracket labeled '1.2.' and a second ending bracket labeled '3.'.

4

8. Musical staff 8: Percussion notation in 2/4 time, ending with a triplet of eighth notes and a dynamic marking *f*. It includes a slur over a triplet of eighth notes.

Marching Bass Drum

Я - РУССКИЙ СОЛДАТ

песня-марш

слова и музыка Н. Елисеева

инстр. А. Школяр

Темп марша ♩ = 110

Cornet in B \flat 1

Я - РУССКИЙ СОЛДАТ

песня-марш

слова и музыка Н. Елисева

инстр. А. Школяр

Темп марша $\text{♩} = 110$

Cornet in B \flat 2

Я - РУССКИЙ СОЛДАТ

песня-марш

слова и музыка Н. Елисева

инстр. А. Школяр

Темп марша $\text{♩} = 110$

Horn in E \flat 1

Я - РУССКИЙ СОЛДАТ

песня-марш

слова и музыка Н. Елисева

инстр. А. Школяр

Темп марша $\text{♩} = 110$

Horn in E \flat 2

Я - РУССКИЙ СОЛДАТ

песня-марш

слова и музыка Н. Елисева

инстр. А. Школяр

Темп марша ♩ = 110

f

mf

mf

mf

f

f

Я - РУССКИЙ СОЛДАТ

песня-марш

слова и музыка Н. Елисева

инстр. А. Школяр

Темп марша ♩ = 110

Baritone

Я - РУССКИЙ СОЛДАТ

песня-марш

слова и музыка Н. Елисева

инстр. А. Школяр

Темп марша ♩ = 110

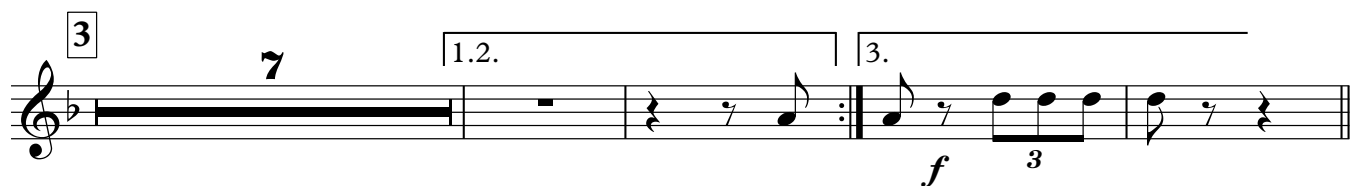
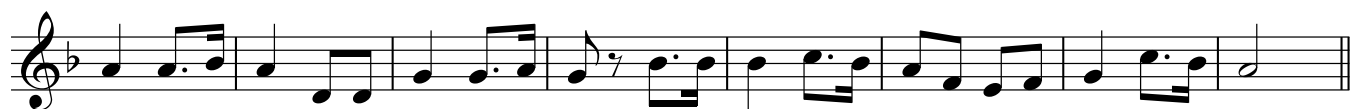

Я - РУССКИЙ СОЛДАТ

песня-марш

слова и музыка Н. Елисева

инстр. А. Школяр

Темп марша ♩ = 110

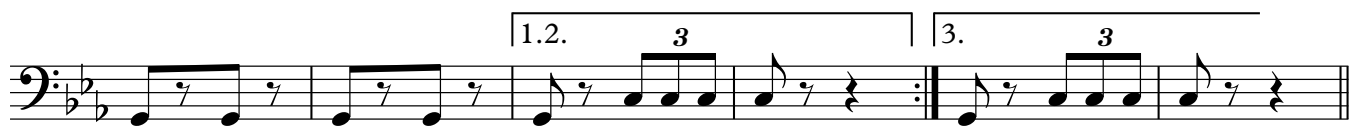
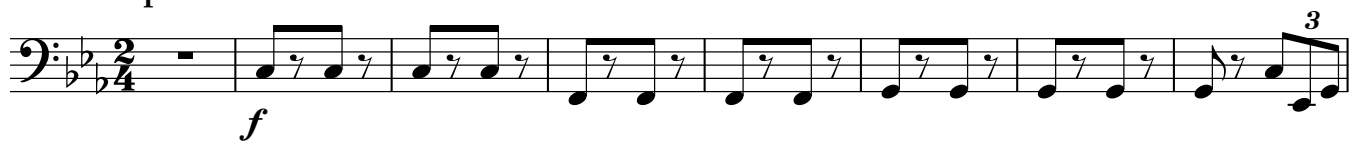

Bass in C 2

Я - РУССКИЙ СОЛДАТ

песня-марш

слова и музыка Н. Елисева

инстр. А. Школяр

Темп марша ♩ = 110

1

2

3

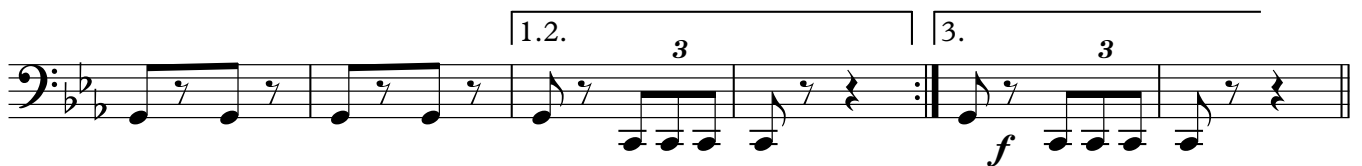

4

