

# ЕГЕРСКИЙ

## Альт Эс I

Редакция Н. Иванова-Радкевича

# ЕГЕРСКИЙ

## Альт Эс II

Редакция Н. Иванова - Радкевича

# ЕГЕРСКИЙ

Баритон Б

Редакция Н. Иванова-Радкевича

# ЕГЕРСКИЙ

## Бас I

Редакция Н. Иванова - Радкевича

♩

*f*

1

*ff*

*f*

2

*ff*

♩

# ЕГЕРСКИЙ

## Бас II

Редакция Н.Иванова - Радкевича

# ЕГЕРСКИЙ

## Валторна Эс I

Редакция Н. Иванова-Радкевича

# ЕГЕРСКИЙ

## Валторна Эс II

Редакция Н. Иванова-Радкевича

# ЕГЕРСКИЙ

Кларнет Б I

Редакция Н. Иванова-Радкевича

# ЕГЕРСКИЙ

## Кларнет Б II

Редакция Н. Иванова-Радкевича

# ЕГЕРСКИЙ

## Корнет Б I

Редакция Н.Иванова - Радкевича

# ЕГЕРСКИЙ

## Корнет Б II

Редакция Н. Ивашова-Радкевича

# ЕГЕРСКИЙ

## Малый барабан

Редакция Н. Иванова - Радкевича

## Тарелки и Большой барабан

Редакция Н. Иванова - Радкевича

# ЕГЕРСКИЙ

Тенор Б I

Редакция Н.Иванова-Радкевича

# ЕГЕРСКИЙ

Тенор Б II

Редакция Н. Иванова - Радкевича

# ЕГЕРСКИЙ

Тромбон

Редакция Н. Иванова - Радкевича

$\text{f}$   
 $\text{ff}$   
 $\text{f}$   
 $\text{ff}$

# ЕГЕРСКИЙ

## Труба Б

Редакция Н. Изакова - Радкевича

# ЕГЕРСКИЙ

Флейта

Редакция Н. Иванова - Радкевича

**Флейта**

**Кларнеты Б**

**II**

2

Flute

# ЕГЕРСКИЙ МА

$\text{♩} = 120$

*f*

*ff*

*f*

*ff*

# Clarinet B $\flat$ 1

## ЕГЕРСКИЙ МА

$\text{♩} = 120$

*f*

*ff*

**2**

*f*

**3**

*ff*

**4**

# Тенор-саксофон

# ЕГЕРСКИЙ МА

$\text{♩} = 120$

# Trumpet B $\flat$

# ЕГЕРСКИЙ МА

$\text{♩} = 120$

# Малый барабан

## ЕГЕРСКИЙ МА

♩=120

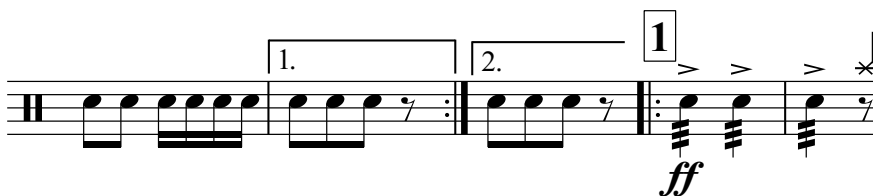

2

# Тарелки Большой барабан

## ЕГЕРСКИЙ МА

$\text{♩} = 120$

*f*

1. *ff*

2. *f*

3. *ff*

2. 4.

# Cornet B $\flat$ 1

# ЕГЕРСКИЙ МА

$\text{♩} = 120$

*f*

1. 2. 1.

*ff*

2.

*f*

*tr*

1.

3.

# Cornet B $\flat$ 2

# ЕГЕРСКИЙ МА

$\text{♩} = 120$

*f*

1. 2. 1

*ff* >

2

*f*

1.

3

АЛЬТ E $\flat$  1

# ЕГЕРСКИЙ МА

$\text{♩} = 120$

АЛЬТ Е♭ 2

# ЕГЕРСКИЙ МА

♩=120

1. *f*

1. *ff*

2. *f*

3. *ff*

*f*

Tenor B $\flat$  1

# ЕГЕРСКИЙ МА

$\text{♩} = 120$

*f*

1. 2. 1.

*ff*

2.

*f*

1.

3.

1.

Tenor B $\flat$  2

# ЕГЕРСКИЙ МА

$\text{♩} = 120$

# Baritone B $\flat$

# ЕГЕРСКИЙ МА

$\text{♩} = 120$

*f*

1. 2. 1.

*ff*

2.

*f*

1.

3.

# ЕГЕРСКИЙ МАРШ

Старинный марш

$\text{♩} = 120$

Flute *f*

Clarinet B $\flat$  1 *f*

Clarinet B $\flat$  2 *f*

Альт-саксофон 1 *f*

Альт-саксофон 2 *f*

Тенор-саксофон *f*

Trumpet B $\flat$  *f*

Малый барабан *f*

Тарелки  
Большой барабан *f*

Cornet B $\flat$  1 *f*

Cornet B $\flat$  2 *f*

ФЛ.

КЛ.

КЛ.

C-A

C-A

C-T

ТР.

М.Б.

Б.Б.

КОР.

КОР.

Б.

3

2.

фл.

кп.

кп.

C-A

C-A

C-T

тр.

м.б.

б.б.

кор.

кор.

г.

*ff*

*ff*

*ff*

*ff*

*ff*

*ff*

*ff*

*ff*

*ff*

*ff*

Музыкальный фрагмент, состоящий из девяти систем нот. Каждая система содержит ноты для различных инструментов, обозначенных слева: ФЛ. (Флюгельгорн), КЛ. (Кларнет), КЛ. (Кларнет), С-А (Сопрано-Альт), С-А (Сопрано-Альт), С-Т (Сопрано-Тенор), ТР. (Труба), М.Б. (Малый барабан), Б.Б. (Большой барабан), КОР. (Корнет), КОР. (Корнет) и ГЛ. (Гобой). Музыка написана в тональности два flats (B-flat major or D-flat minor) и ритмическом размере 2/4. В начале каждого такта присутствует ключевая подпись. В некоторых тактах (например, 2-й, 3-й, 4-й, 6-й, 7-й, 8-й) используются тремоло (tr) и другие музыкальные знаки. Барабаны играют ритмический рисунок, состоящий из четвертных и восьмых нот.

# ЕГЕРСКИЙ МАРШ

$\text{♩} = 120$

**Флейта**

*f*

**Кларнеты Си б**

I *f*

II *f*

III *f*

**Валторны Фа**

I *f*

II *f*

**Трубы Си б**

I *f*

II *f*

**Тромбоны**

I *f*

II *f*

III *f*

**Малый барабан**

$\frac{2}{4}$  *f*

**Тарелки и Большой барабан**

$\frac{2}{4}$  *f*

$\text{♩} = 120$

**Корнеты Си б**

I *f*

1. 2.

Конец

1.

2.

Конец

2. 3

*ff*

*ff*

*ff*

*ff*

*ff*

*ff*

*ff*

*ff*

*ff*

2. 3

*ff*

*ff*

