

ЕКАТЕРИНИНСКИЙ ПАРК

муз.и сл.Бориса КОРОСТЕЛЕВА

аранжировка Александра ХАТИЛОВА

$\text{♩} = 60$

5 1

10 2 3 8 6

28 4 2

36 5 8

50 6 7 6

66 8 2

74 9

78 4

ЕКАТЕРИНИНСКИЙ ПАРК

муз.и сл.Бориса КОРОСТЕЛЕВА

аранжировка Александра ХАЛИЛОВА

5 **1** *f*

10 **2** 4

20 **3** 4

28 **4** 2

36 **5** 8

50 **6** 8 **7** 4

66 **8** 2

72 9

77

88 10 11

104 12

112 13

116

126 14

134 15

142 16 17

154

4

ЕКАТЕРИНИНСКИЙ ПАРК

муз.и сл.Бориса КОРОСТЕЛЕВА

аранжировка Александра ХАЛИЛОВА

1

5

f

10

2

4

20

3

4

28

4

2

36

5

8

50

6

7

4

66

8

2

72 9

77

88 10 11

104 12

112 13

120

126 14

133 15

141 16 17

ЕКАТЕРИНИНСКИЙ ПАРК

муз. и сл. Бориса КОРОСТЕЛЕВА

аранжировка Александра ХАДИЛОВА

5

1

12

2

8

3

4

28

4

36

5

43

50

6

56

7

6

Alto Saxophone 1-2

64 8

72 9

80

88 10 11

102 12

112 13

120

126 14

134 15

142 **16**

150 **17**

157

64 8

72 9

80

88 10

4

96 11

104 12

112 13

120

126 14

133 **15**

141 **16**

149 **17**

156

ЕКАТЕРИНИНСКИЙ ПАРК

муз. и сл. Бориса КОРОСТЕЛЕВА

аранжировка Александра ХАЛИЛОВА

1

5

f

12

2

8

3

4

28

4

36

5

43

50

6

8

7

8

8

4

Baritone Saxophone

70 9

78

88 10 11

102 12

112 13

119

126 14

134 15

142 16

Baritone Saxophone

150 **17**

157

ЕКАТЕРИНИНСКИЙ ПАРК

муз. и сл. Бориса КОРОСТЕЛЕВА

аранжировка Александра ХАЛИЛОВА

1

5

f

12

2

19

3

26

4

33

5

40

47

6

52

V.S.

58 **7**

65 **8**

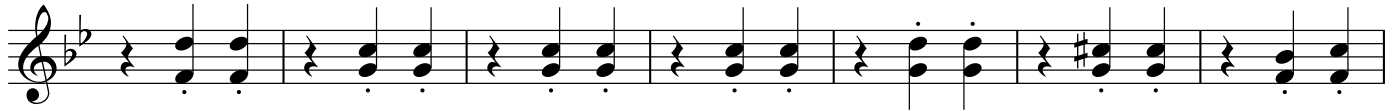

72 **9**

79

86 **10**

93 **11**

99

104 **12**

111 **13**

118

14

125

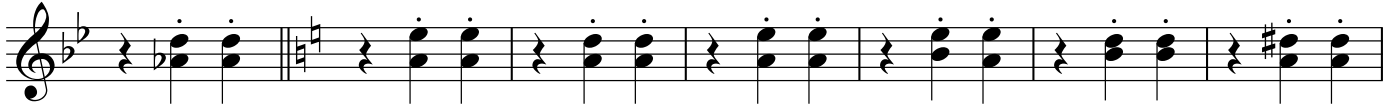

15

132

16

139

144

17

150

157

ЕКАТЕРИНИНСКИЙ ПАРК

муз.и сл.Бориса КОРОСТЕЛЕВА

аранжировка Александра ХАЛИЛОВА

5

1

f

12

2

19

3

26

4

33

5

40

47

6

52

58 **7**

65 **8**

72 **9**

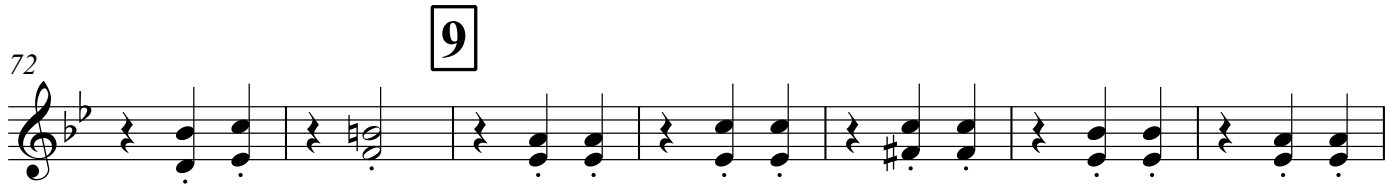

79

86 **10**

93 **11**

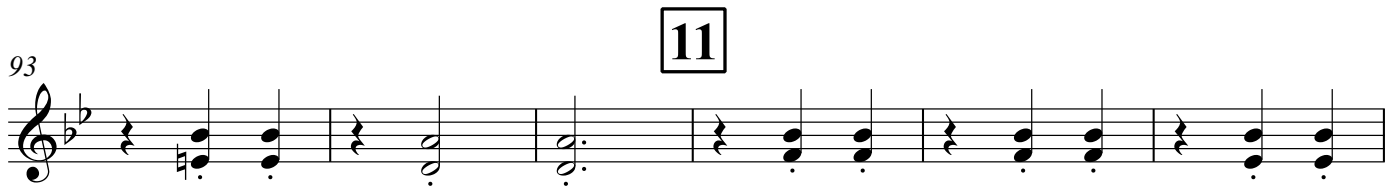

99

104 **12**

111 **13**

118

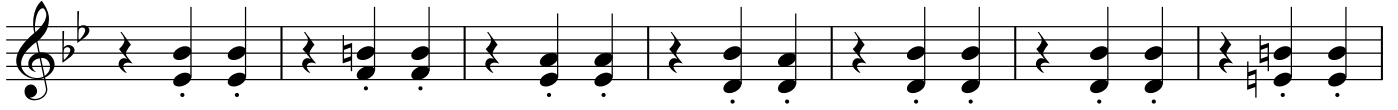

14

125

15

132

16

139

144

17

150

157

Trumpet in B \flat 1-2

ЕКАТЕРИНСКИЙ ПАРК

муз.и сл.Бориса КОРОСТЕЛЕВА

аранжировка Александра ХАЛИЛОВА

Trumpet in B \flat 1-2

108

112 **13**

125 **14**

132 **15**

139 **16**

150 **17**

160

ЕКАТЕРИНИНСКИЙ ПАРК

муз. и сл. Бориса КОРОСТЕЛЕВА

аранжировка Александра ХАЛИЛОВА

5 **1**

12 **2** 8 **3** *f* **4**

28 **4**

36 **5** 4 **2**

48 **6** 4

58 **7** **4**

66 **8**

74 **9** **4**

Trombone 1-2

78

2

86

10 8 11 4

104

12

112

13 4 2

125

14

132

15

141

16

150

17 4 2

160

ЕКАТЕРИНИНСКИЙ ПАРК

муз. и сл. Бориса КОРОСТЕЛЕВА

аранжировка Александра ХАЛИЛОВА

1

5

12

2

3

8

4

28

4

36

5

4

2

48

6

4

58

7

4

66

8

74

9

4

78

2

87

10 11 8 4

104

12

112

13 4 2

125

14

132

15

141

16

150

17 4 2

160

160

ЕКАТЕРИНИНСКИЙ ПАРК

муз. и сл. Бориса КОРОСТЕЛЕВА

аранжировка Александра ХАЛИДОВА

15

6

12

28

50

88

96

124

1

2

2

3

8

4

4

5

7

8

3

6

7

8

8

9

2

10

10

4

11

12

13

8

7

10

14

15

8

8

Glockenspiel

142 **16** **17**

8 4

158

2

Drums

ЕКАТЕРИНИНСКИЙ ПАРК

муз.и сл.Бориса КОРОСТЕЛЕВА

аранжировка Александра ХАЛИЛОВА

5 **1**

12 **2**

19 **3**

26 **4**

33 **5**

40

47 **6**

53

58 **7**

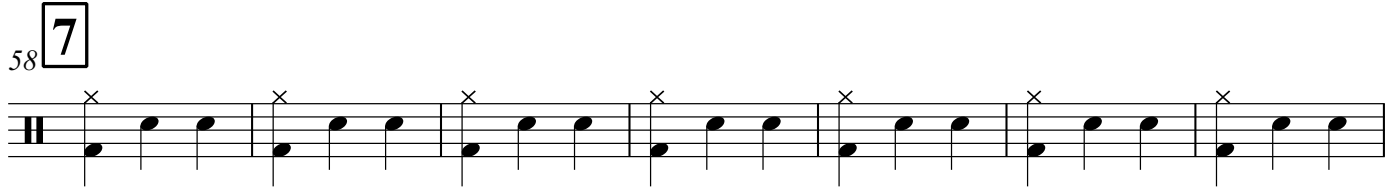

65 **8**

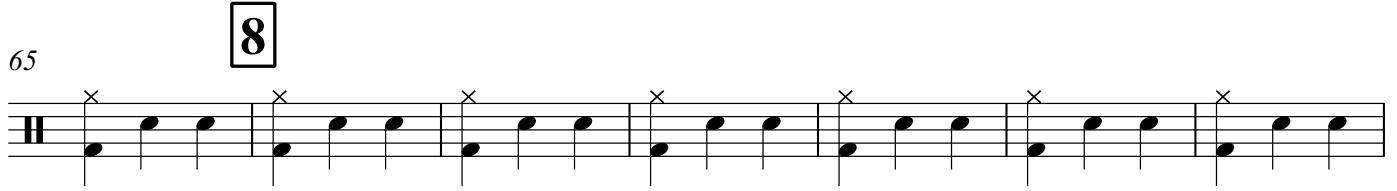

72 **9**

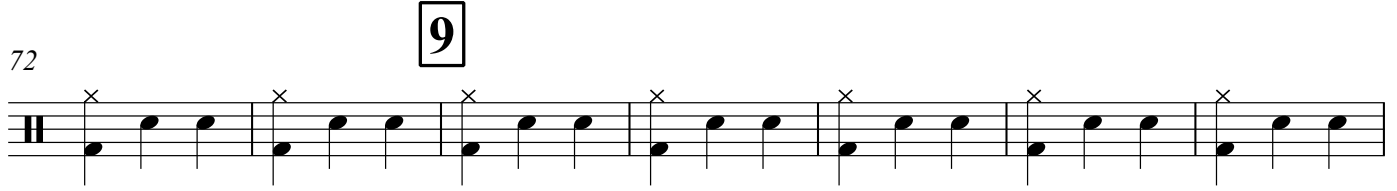

79

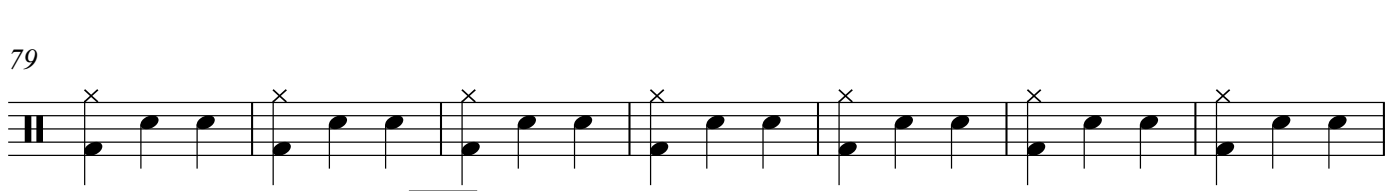

86 **10**

93 **11**

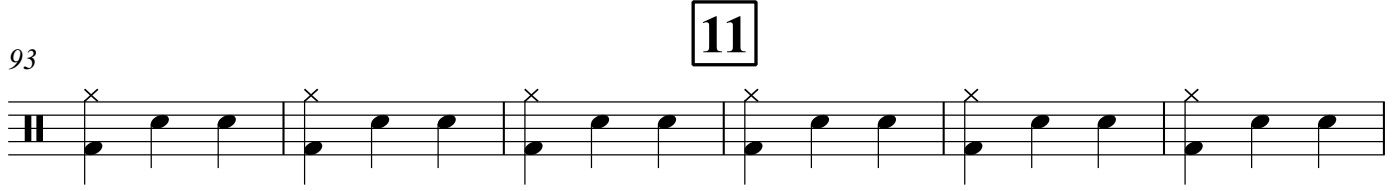

99

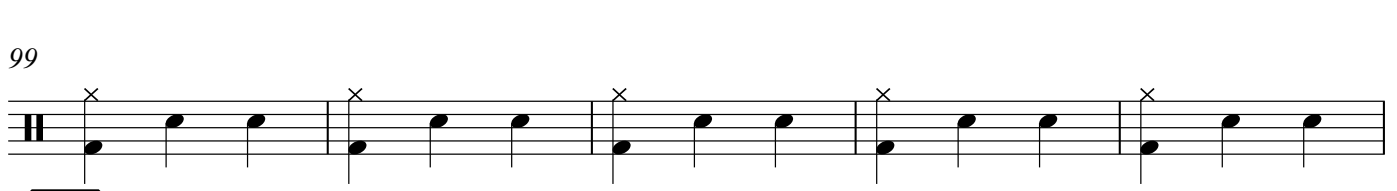

104 **12**

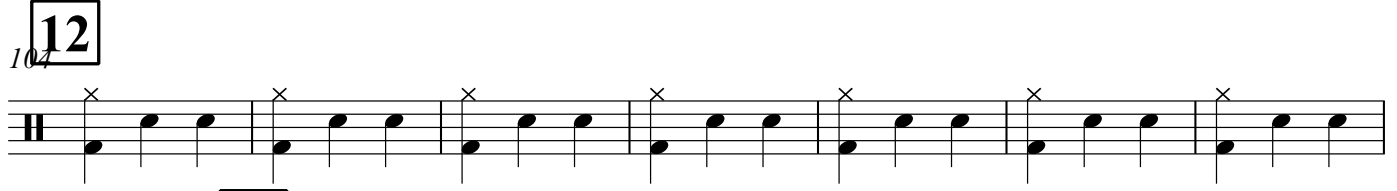

111 **13**

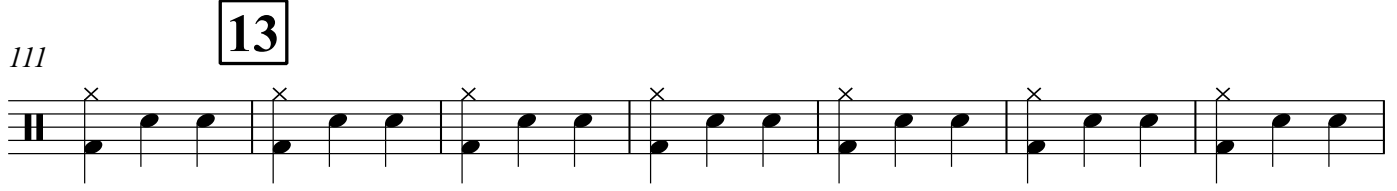

118

14

125

15

132

16

139

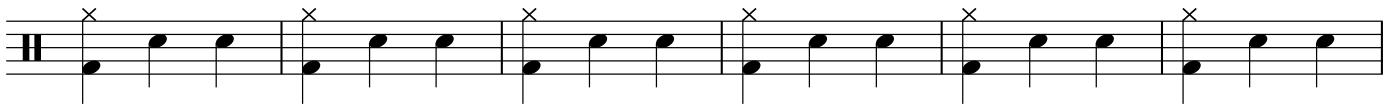

145

17

150

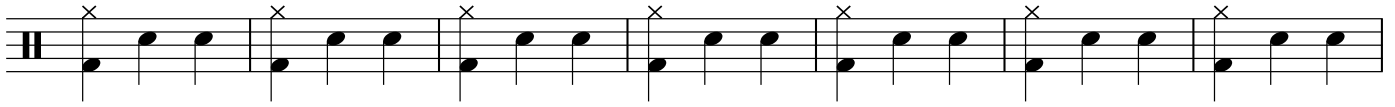

157

49 **6**

118

14

126

15

134

16

142

17

149

156

ЕКАТЕРИНСКИЙ ПАРК

муз. и сл. Бориса КОРОСТЕЛЕВА

аранжировка Александра ХАЛИЛОВА

108

112 **13**

125 **14**

133 **15**

140 **16**

150 **17**

160

ЕКАТЕРИНИНСКИЙ ПАРК

муз.и сл.Бориса КОРОСТЕЛЕВА

аранжировка Александра ХАЛИЛОВА

5 **1**

12 **2**

20 **3**

28 **4**

36 **5**

44

50 **6**

57 **7**

132 15

139 16

147 17

155

160

ЕКАТЕРИНИНСКИЙ ПАРК

муз. и сл. Бориса КОРОСТЕЛЕВА

аранжировка Александра ХАЛИЛОВА

5 **1** *f*

12 **2** *f*

20 **3**

28 **4**

36 **5**

46 **6**

55 **7**

63 **8**

V.S.

142 **16**150 **17**

157

*Пьеса аранжирована 14 декабря 2002 года
подполковником Александром ХАЛИЛОВЫМ.*