

ЁЛОЧКА

Bassoon

Аранжировал И.Полухов

$\text{♩} = 80$

15 1

p

23

29

mf

35

mf

42 2 $\text{♩} = 135$ rit.

48 3 $\text{♩} = 115$

52

56 4

61

66 5

mp

71

76

83 . . . ♩=80

92

98

104

Alto Saxophone 1, 2

ЁЛОЧКА

Аранжировал И.Полюхов

♩=80

15 1 13

33

mf

42 2 ♩=135 *mp* *cresc.* rit.

48 3 ♩=115

54 4 *mp*

60

66 5 *mp*

72

78 2 rit. ♩=80 12

97 *mp*

103 3

Tenor Saxophone

ЁЛОЧКА

Аранжировал И.Полухов

♩=80

15 1 13

33 *mf*

42 2 ♩=135 *mp* *cresc.* rit.

48 3 ♩=115

54 4 *mp*

60

66 5 *f*

72

77 rit. ♩=80 2

84 12 *mp*

101 3

ЁЛОЧКА

Baritone Saxophone

Аранжировал И.Полухов

♩=80

15

1

p

23

32

mf

41

2

♩=135

rit. . . .

48

3

♩=115

52

mp

56

4

61

mp

66

5

71

V.S.

Baritone Saxophone

76

83

93

101

ЕЛЮЧКА

Horn in F 1, 2

Аранжировал И.Полюхов

♩=80

15

17 **1**

p

25 **4**

34 *mf*

42 **2** ♩=135

mp *cresc.*

47 *rit.* **3** ♩=115

52 *mp*

56 **4**

61

Horn in F 1, 2

65

68

72

76

82

rit. ♩=80

89

99

104

Horn in F 3, 4

ЁЛОЧКА

Аранжировал И.Полухов

♩=80

15 1 13

33

mf

42 2 ♩=135 *mp* *cresc.* rit.

48 3 ♩=115

54 4 *mp*

60

66 5 *f*

72

77 rit. ♩=80 2 3/4

84 12 *mp*

102 *pp*

ЁЛОЧКА

Trumpet 1

Аранжировал И.Полухов

♩=80

15 1 8

27 9

42 2 ♩=135 rit. mp cresc.

48 3 ♩=115 7 4 11 mp

68 5

74 2

82 rit. ♩=80 7 Solo

95 End Solo

102 Solo 4

Trumpet 2-3

ЁЛОЧКА

Аранжировал И.Полухов

♩=80

15 1 8

27

9

42

♩=135

2 mp cresc. rit.

48

♩=115

3 7 4 11 mp

68

5

73

78

rit. ♩=80

2 15

99

7

Trombone 1

ЁЛОЧКА

Аранжировал И.Полюхов

♩=80

15

17 **1**

p

26

34

mf

42 **2** ♩=135

mp cresc.

47 *rit.* **3** ♩=115

52

mp

56 **4**

61

Trombone 1

64 *mp*

68 *mp*

73 *mp*

77 *rit.*

83 *p*

91 *mp*

100 *mp*

105 *pp*

ЕЛЮЧКА

Trombone 2-3

Аранжировал И.Полюхов

♩=80

15

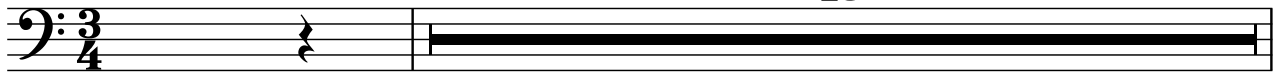

17 **1**

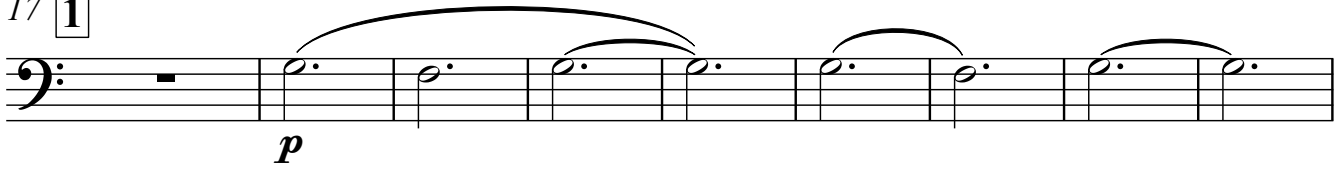

26

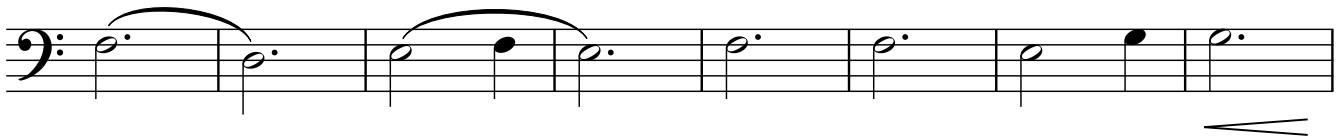

34

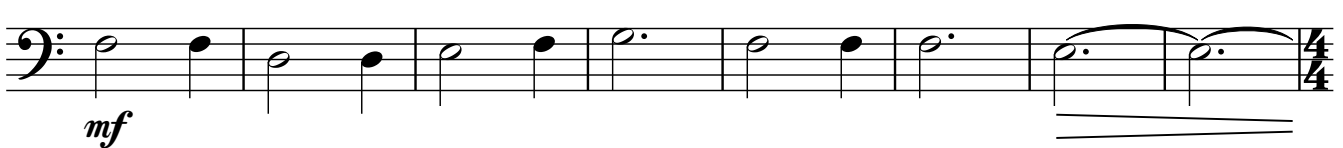

42 **2** ♩=135

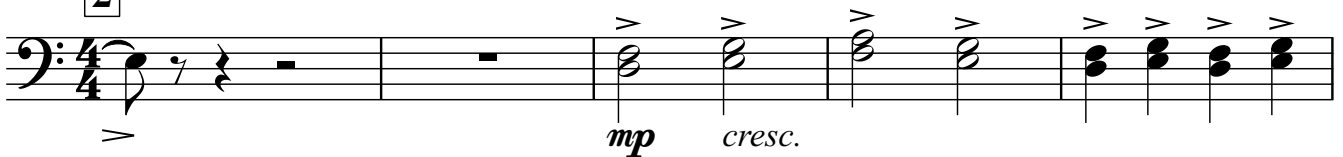

47 *rit.* **3** ♩=115

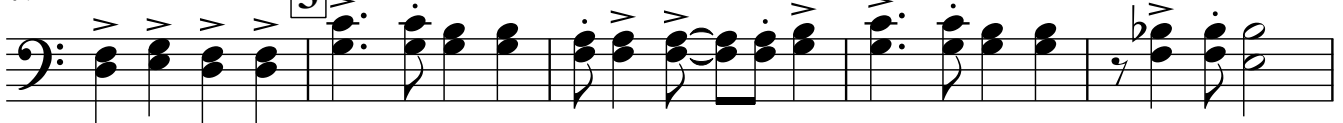

52

56 **4**

61

Trombone 2-3

64 *mp*

68 **5** *mp*

73

77 *rit.* **2**

83 *p* =80 **3/4**

92 *mp*

101

106 *pp*

Euphonium

ЁЛОЧКА

Аранжировал И.Полухов

♩=80

15 1

p

24

30

mf

35 rit.

42 2 ♩=135

mp *cresc.*

48 3 ♩=115 7 4 11

f

68 5

73

78 2 rit. ♩=80

p

87 9

mp

102 2

ЕЛЮЧКА

Tuba

Аранжировал И.Полюхов

♩=80

15

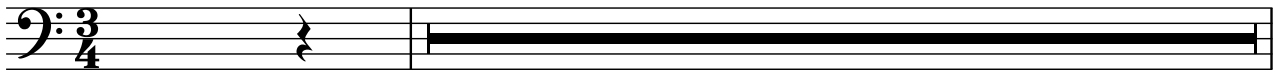

17 **1**

26

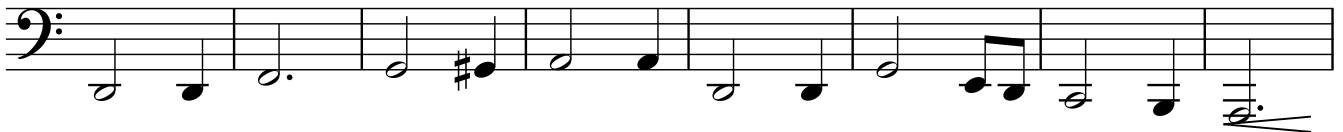

34

42 **2**

♩=135

rit. . . .

48 **3**

♩=115

52

56 **4**

60

64

68 5

72

76

80

89

97

104

ЁЛОЧКА

Timpani

Аранжировал И.Полухов

♩=80

15 1 25

42 2 ♩=135

p

45

rit.

48 3 ♩=115

8 4 12

68 5

14 rit. ♩=80 27

ЁЛОЧКА

Chimes

Аранжировал И.Полухов

ЁЛОЧКА

Glockenspiel

Аранжировал И.Полухов

$\text{♩} = 80$

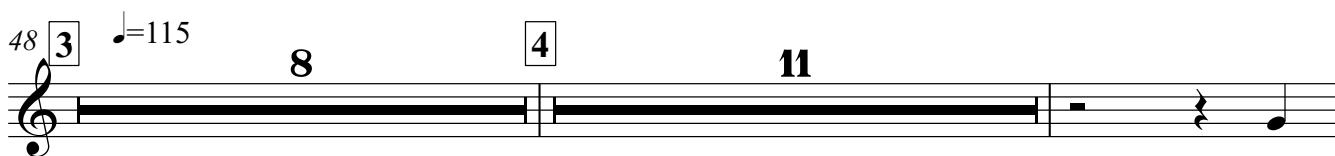
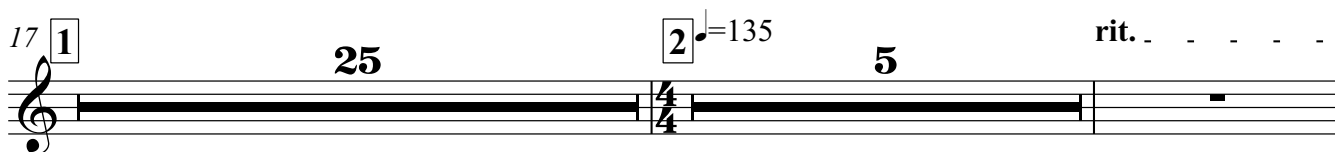

Vibraphone

ЁЛОЧКА

Аранжировал И.Полухов

♩=80

8

15

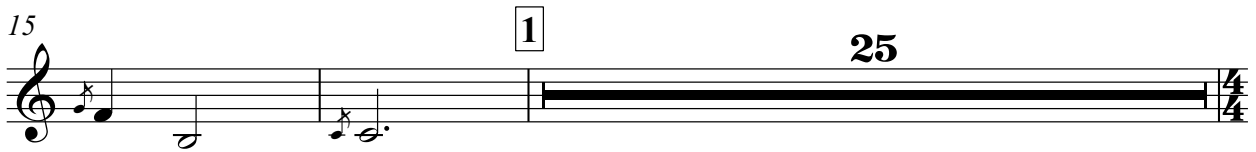

42

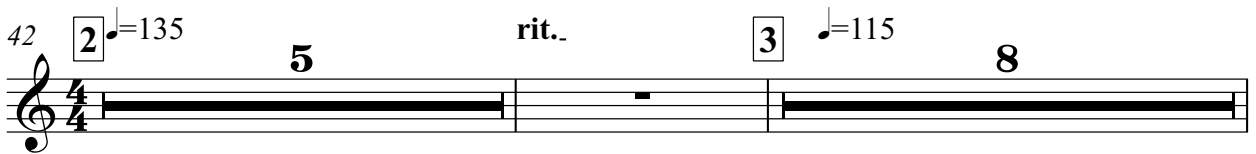

56

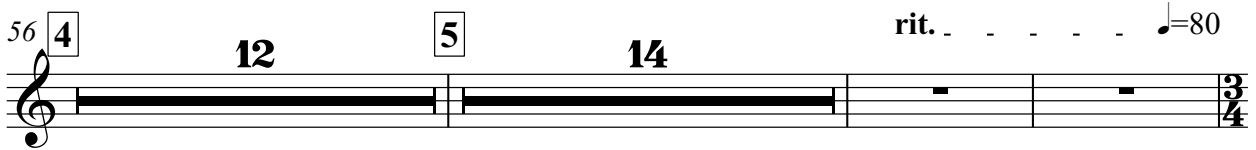

84

ЁЛОЧКА

Percussion

Аранжировал И.Полухов

♩=80

14 Cim.

17 1 Sleigh Bells Triangle

23 Triangle Mark Three 5 Cim.

33 7 2 135 3 Cim. p rit.

48 3 115 Tambourine

52

56 4 6

Percussion

63

2

68

Tambourine

73

78

rit. =80

84

Sleigh Bells Triangle

89

Triangle Mark Three 5

99

Cim. Sleigh Bells

102

7

Drums

ЁЛОЧКА

Аранжировал И.Полухов

♩=80

15 1 16

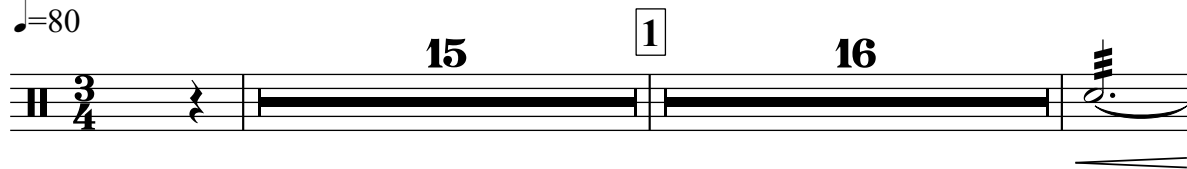

34 7 2 2 ♩=135

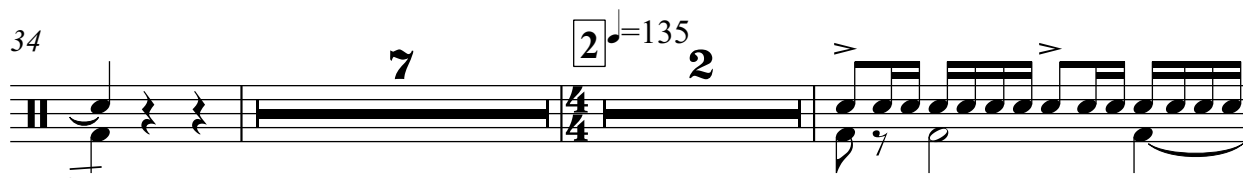

45 rit.

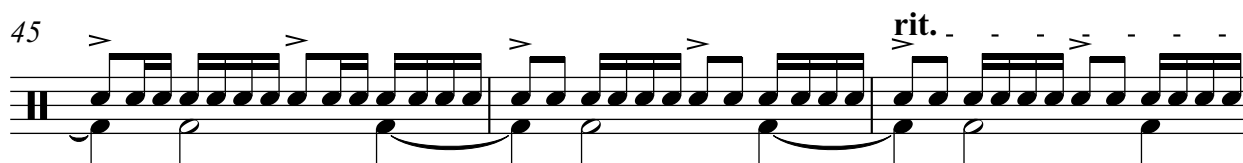

48 3 ♩=115

51

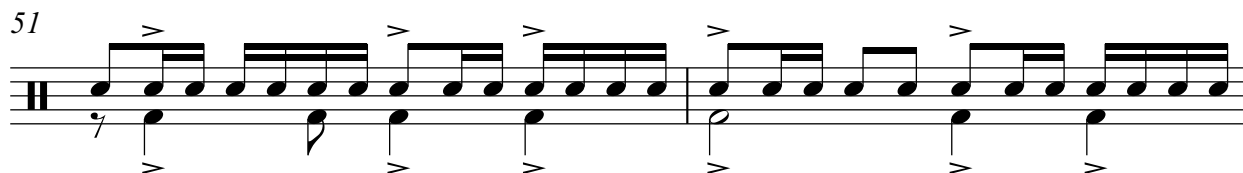

53

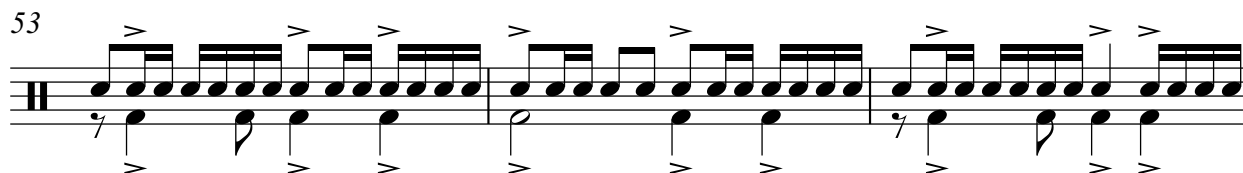

56 4

59

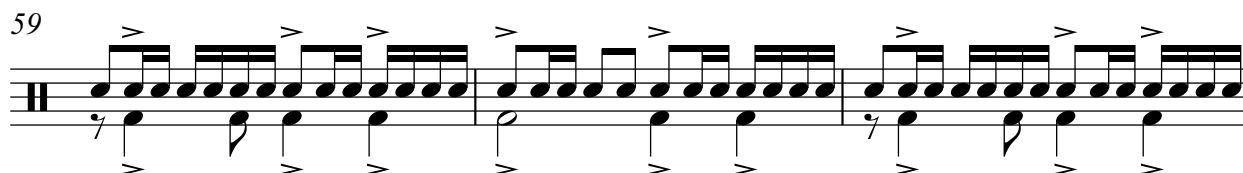

62

Drums

65

68 **5**

71

74

77

80 rit. ♩=80 **14**

98 **10**