

Flute

слова О. Фадеева

ЕСЛИ НАС ДВОЕ

муз. О. Фельцмана

аранж. А. Школяр

♩ = 110

Clarinet in B \flat 1

слова О. Фадеева

ЕСЛИ НАС ДВОЕ

муз. О. Фельцмана

аранж. А. Школяр

$\text{♩} = 110$

Clarinet in B \flat 2

слова О. Фадеева

ЕСЛИ НАС ДВОЕ

муз. О. Фельцмана

аранж. А. Школяр

$\text{♩} = 110$

Alto Saxophone 1

слова О. Фадеева

ЕСЛИ НАС ДВОЕ

муз. О. Фельцмана

аранж. А. Школяр

$\text{♩} = 110$

mf *f*

1

mf 6

2

3

f

4

f *p*

Alto Saxophone 2

слова О. Фадеева

ЕСЛИ НАС ДВОЕ

муз. О. Фельцмана

аранж. А. Школяр

♩ = 110

mf *f*

1

mf 6

2

3

f

4

f *p*

Tenor Saxophone

слова О. Фадеева

ЕСЛИ НАС ДВОЕ

муз. О. Фельцмана

аранж. А. Школяр

$\text{♩} = 110$

mf *f*

1 *mf*

2

3 *f*

4 *f* *p*

Trumpet in B \flat

слова О. Фадеева

ЕСЛИ НАС ДВОЕ

муз. О. Фельцмана
аранж. А. Школяр

$\text{♩} = 110$

Percussion

слова О. Фадеева

ЕСЛИ НАС ДВОЕ

муз. О. Фельцмана
аранж. А. Школяр

♩ = 110

Marching Bass Drum

слова О. Фадеева

ЕСЛИ НАС ДВОЕ

муз. О. Фельцмана

аранж. А. Школяр

♩ = 110

1

2

3

4

5

6

7

8

ЕСЛИ НАС ДВОЕ

слова О. Фадеева

муз. О. Фельцмана
аранж. А. Школяр

$\text{♩} = 110$

4

f

1

5

mf

4

2

6

3

5

f

4

7

2

mf

2

ЕСЛИ НАС ДВОЕ

слова О. Фадеева

муз. О. Фельцмана
аранж. А. Школяр

$\text{♩} = 110$

4 *f*

1 5 *mf* 4

2 6

5 3 *f*

4 7

\emptyset 2 *mf* 2

Horn in E♭ 1

слова О. Фадеева

ЕСЛИ НАС ДВОЕ

муз. О. Фельцмана

аранж. А. Школяр

♩ = 110

1

2

3

4

Horn in E \flat 2

слова О. Фадеева

ЕСЛИ НАС ДВОЕ

муз. О. Фельцмана

аранж. А. Школяр

$\text{♩} = 110$

Euphonium 1

слова О. Фадеева

ЕСЛИ НАС ДВОЕ

муз. О. Фельцмана

аранж. А. Школяр

♩ = 110

Euphonium 2

слова О. Фадеева

ЕСЛИ НАС ДВОЕ

муз. О. Фельцмана

аранж. А. Школяр

♩ = 110

Baritone

слова О. Фадеева

ЕСЛИ НАС ДВОЕ

муз. О. Фельцмана

аранж. А. Школяр

$\text{♩} = 110$

ЕСЛИ НАС ДВОЕ

муз. О. Фельцмана
аранж. А. Школяр

♩ = 110

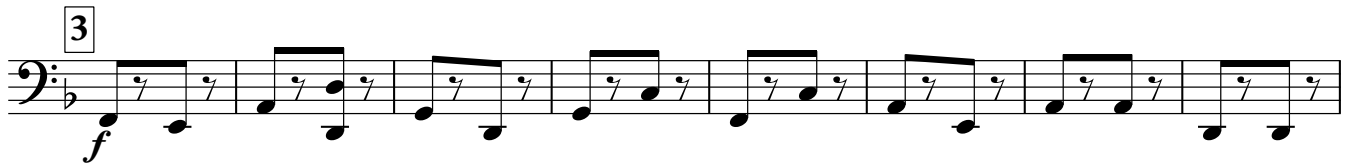

Bass in C 2
слова О. Фадеева
♩ = 110

ЕСЛИ НАС ДВОЕ

муз. О. Фельцмана
аранж. А. Школяр

