

ЗА НАМИ МОСКВА

слова и музыка Н. Елисева
инстр. А. Школяр

$\text{♩} = 112$

f *mf*

1

2

3

4

f *mf*

ЗА НАМИ МОСКВА

слова и музыка Н. Елисева
инстр. А. Школяр

$\text{♩} = 112$

f *mf*

1

2

3

4

f *mf* *p*

ЗА НАМИ МОСКВА

слова и музыка Н. Елисева
инстр. А. Школяр

$\text{♩} = 112$

f *mf*

1

2

3

4

mf

ЗА НАМИ МОСКВА

слова и музыка Н. Елисева
инстр. А. Школяр

$\text{♩} = 112$

f *mf*

1

2

1.

2.

f

3

4

mf

ЗА НАМИ МОСКВА

слова и музыка Н. Елисеева
инстр. А. Школяр

♩=112

ЗА НАМИ МОСКВА

слова и музыка Н. Елисеева
инстр. А. Школяр

♩=112

Trumpet in B♭

ЗА НАМИ МОСКВА

слова и музыка Н. Елисева
инстр. А. Школяр

♩=112

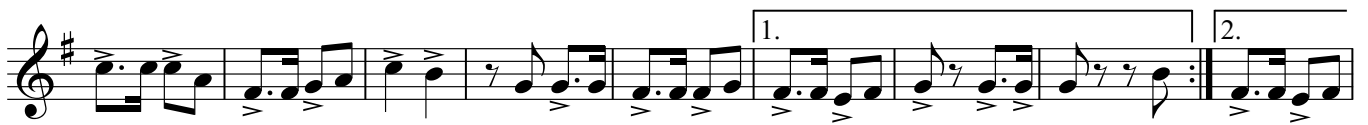

Percussion

ЗА НАМИ МОСКВА

слова и музыка Н. Елисеева

инстр. А. Школяр

♩=112

Marching Bass Drum

ЗА НАМИ МОСКВА

слова и музыка Н. Елисеева
инстр. А. Школяр

♩=112

ЗА НАМИ МОСКВА

слова и музыка Н. Елисеева
инстр. А. Школяр

$\text{♩} = 112$

f *mf*

1

2

1. 2.

f

3

4

mf

ЗА НАМИ МОСКВА

слова и музыка Н. Елисева
инстр. А. Школяр

$\text{♩} = 112$

Eleventh staff of music, concluding the piece with a final cadence.

ЗА НАМИ МОСКВА

слова и музыка Н. Елисева

инстр. А. Школяр

♩=112

ЗА НАМИ МОСКВА

слова и музыка Н. Елисева
инстр. А. Школяр

♩=112

ЗА НАМИ МОСКВА

слова и музыка Н. Елисеева

инстр. А. Школяр

♩=112

f *mf*

1

2

1. 2.

3

f

4

mf

ЗА НАМИ МОСКВА

слова и музыка Н. Елисева

инстр. А. Школяр

♩=112

f *mf*

1

2

1.

2.

3

f

4

mf

Baritone

ЗА НАМИ МОСКВА

слова и музыка Н. Елисеева
инстр. А. Школяр

♩=112

f *mf*

1

2

1. 2.

3

f

4

mf

ЗА НАМИ МОСКВА

слова и музыка Н. Елисева

инстр. А. Школяр

$\text{♩} = 112$

- Staff 3: Features a first ending bracket labeled '1'.
- Staff 4: Continues the melodic line.
- Staff 5: Features a second ending bracket labeled '2'.
- Staff 6: Features a first ending bracket labeled '1.' and includes accents (*>*) under several notes.
- Staff 8: Continues the melodic line.
- Staff 10: Ends with a double bar line and includes accents (*>*) under several notes.

ЗА НАМИ МОСКВА

слова и музыка Н. Елисеева
инстр. А. Школяр

♩=112

Fl.

Cl.

Cl.

Alto Sax.

Alto Sax.

Ten. Sax.

Tpt.

Perc.

B. D.

Cor.

Cor.

E♭ Hn.

E♭ Hn.

Euph.

Euph.

Bar.

Bass

Fl.

Cl.

Cl.

Alto Sax.

Alto Sax.

Ten. Sax.

Tpt.

Perc.

B. D.

Cor.

Cor.

Eb Hn.

Eb Hn.

Euph.

Euph.

Bar.

Bass

1

2

This page of a musical score is for a large ensemble, likely a big band or symphonic band. It features the following parts and instruments:

- Flute (Fl.):** Part 1, playing a melodic line with accents.
- Clarinets (Cl.):** Two parts, both playing rhythmic patterns with accents.
- Saxophones:** Alto Saxophone (two parts) and Tenor Saxophone (one part), all playing rhythmic patterns with accents.
- Trumpets (Tpt.):** Part 1, playing a rhythmic pattern with accents.
- Percussion (Perc.):** Playing a consistent rhythmic pattern.
- Double Bass (B. D.):** Playing a rhythmic pattern with accents.
- Horns:** Cor Anglais (two parts), Eb Horns (two parts), Euphonium (two parts), and Baritone (one part), all playing rhythmic patterns with accents.

Fl.

Cl.

Cl.

Alto Sax.

Alto Sax.

Ten. Sax.

Tpt.

Perc.

B. D.

Cor.

Cor.

E♭ Hn.

E♭ Hn.

Euph.

Euph.

Bar.

Bass

- Fl.** (Flute): Treble clef, featuring a melodic line with accents and a first ending bracket.
- Cl.** (Clarinets): Two staves in treble clef, playing a rhythmic accompaniment.
- Alto Sax.** (Alto Saxophones): Two staves in treble clef, playing a rhythmic accompaniment.
- Ten. Sax.** (Tenor Saxophone): Treble clef, playing a rhythmic accompaniment.
- Tpt.** (Trumpets): Treble clef, playing a rhythmic accompaniment.
- Perc.** (Percussion): Two staves, one with a drum set and one with a double bass.
- Cor.** (Cornets): Two staves in treble clef, playing a rhythmic accompaniment.
- E♭ Hn.** (E-flat Horns): Two staves in treble clef, playing a rhythmic accompaniment.
- Euph.** (Euphoniums): Two staves in treble clef, playing a rhythmic accompaniment.
- Bar.** (Baritone): Treble clef, playing a rhythmic accompaniment.
- Bass** (Double Bass): Bass clef, playing a rhythmic accompaniment.

2. 3

Fl.
Cl.
Cl.
Alto Sax.
Alto Sax.
Ten. Sax.
Tpt.
Perc.
B. D.
Cor.
Cor.
Eb Hn.
Eb Hn.
Euph.
Euph.
Bar.
Bass

4

Fl. *mf*

Cl. *mf*

Cl. *mf*

Alto Sax. *mf*

Alto Sax. *mf*

Ten. Sax. *mf*

Tpt. *mf*

Perc. *mf*

B. D. *mf*

Cor. *mf*

Cor. *mf*

Eb Hn. *mf*

Eb Hn. *mf*

Euph. *mf*

Euph. *mf*

Bar. *mf*

Bass *mf*

Fl.

Cl.

Cl.

Alto Sax.

Alto Sax.

Ten. Sax.

Tpt.

Perc.

B. D.

Cor.

Cor.

E♭ Hn.

E♭ Hn.

Euph.

Euph.

Bar.

Bass

- Flute (Fl.)
- Clarinet in C (Cl.)
- Clarinet in Bb (Cl.)
- Alto Saxophone (Alto Sax.)
- Tenor Saxophone (Ten. Sax.)
- Trumpet (Tpt.)
- Percussion (Perc.)
- Bass Drum (B. D.)
- Cor Anglais (Cor.)
- Cor Anglais (Cor.)
- Euphonium in Bb (Eb Hn.)
- Euphonium in Bb (Eb Hn.)
- Euphonium (Euph.)
- Euphonium (Euph.)
- Baritone (Bar.)
- Bass
