

Флейта

# ЗА ПЕРЕКОПОМ старинный вальс

Инструментовка  
В. ИСАЕВА

$\text{♩} = 200$

4 1 8 2 8

3 2 *mf*

4 *f*  $\text{♩} = 210$  *f*

5

6

7 *f*

8

9  $\text{♩} = 200$  8 10

11 2 *tr* 2

12 *tr*

13 *ff*

14

15  $\text{♩} = 210$  *f*

16

17  $\text{♩} = 200$  8 18 8 19 2 *mf*

20 *f*

*rit.*

Кларнет Б I

# ЗА ПЕРЕКОПОМ старинный вальс

Инструментовка  
В. ИСАЕВА

♩ = 200

4 1 8 2 8

3 2 *mf*

4 *f* *f* ♩ = 210

5

6

7 *f*

8

9 ♩ = 200 8 10

11 2 *tr* 2

tr **12**

**13**  
*ff*

**14**

$\text{♩} = 210$  **15**  
*f*

**16**

$\text{♩} = 200$  **17** 8 **18** 8 **19** 2 *mf*

**20** *f*

*rit.*

Кларнет Б II

# ЗА ПЕРЕКОПОМ старинный вальс

Инструментовка  
В. ИСАЕВА

♩ = 200

4 1 8 2 8

3 2

*mf*

♩ = 210

*f*

*f*

*p*

*p*

*p*

9 ♩ = 200 8

Кларнет Б II

# ЗА ПЕРЕКОПОМ старинный вальс

Инструментовка  
В. ИСАЕВА

♩ = 200

4

1

*p*

2

3

*mf*

4

♩ = 210

5

6

7

8

*p*

9

♩ = 200

10

*mf*

11

*p*

# ЗА ПЕРЕКОПОМ старинный вальс

Инструментовка

В. ИСАЕВА

♩ = 200

4

1

2

*p*

3

4 *mf*

♩ = 210

5 *f*

6 *f*

7

8 *p*

9 ♩ = 200

10 *mf*

11

12 *mf*

*ff*

## Альт-саксофон II

13

14  $\text{♩} = 210$

15

16

17  $\text{♩} = 200$

18

19

20 *rit.*

*p*

*f*

*mf*

Тенор-саксофон

# ЗА ПЕРЕКОПОМ старинный вальс

Инструментовка

В. ИСАЕВА

♩ = 200

4

1

2 *p*

3

4 *mf*

♩ = 210

5

6 *f*

7

8 *p*

9 ♩ = 200

10 *mf*

3

11

12 *mf*

*ff*

V.S.

## Тенор-саксофон

13

14  $\text{♩} = 210$

15 *p*

16

17  $\text{♩} = 200$  *p*

18 *mf*

19

20 *f* *rit.*

Труба Б

# ЗА ПЕРЕКОПОМ старинный вальс

Инструментовка  
В. ИСАЕВА

♩ = 200

4 1 8 2 8

3 2 *mf*

4 *f* ♩ = 210 *f*

5

6 *p*

7

8

9 ♩ = 200 8 10

11 *p* 4

Труба Б

12

13 *mf*

14  $\text{♩} = 210$

15 *p*

16 *f*

17 *f*

18

19

20 *f*

rit. . . . .

11

*p*

12

*mf*

13

*ff*

14

$\text{♩} = 210$

15

*p*

16

*f*

17

$\text{♩} = 200$

*p*

18

*mf*

19

*mf*

20

*f*

rit. . . .

Ударные

# ЗА ПЕРЕКОПОМ старинный вальс

Инструментовка  
В. ИСАЕВА

6

7

*p*

8

$\text{♩} = 200$

9

*mf*

10

11

*p*

12 *mf*

13 *ff*

14  $\text{♩} = 210$

15 *p*

16 *f*

17  $\text{♩} = 200$  *p*

18

19 *mf*

20 *f* rit.

Корнет Б I

# ЗА ПЕРЕКОПОМ старинный вальс

Инструментовка  
В. ИСАЕВА

♩ = 200

4 1 8 2 8

3 2 *mf*

4 *f* ♩ = 210 *f*

5

6 *p*

7

8

9 ♩ = 200 8 10

11 *p* 4

12

13

14

$\text{♩} = 210$

15

16

$\text{♩} = 200$

17

8

8

2

20

rit. . . . .

Корнет Б II

# ЗА ПЕРЕКОПОМ старинный вальс

Инструментовка  
В. ИСАЕВА

$\text{♩} = 200$

4 1 8 2 8

3 2

*mf*

4

$\text{♩} = 210$

*f* *f*

5

6

*p*

7

8

9  $\text{♩} = 200$  10

8

11

*p*

4

# ЗА ПЕРЕКОПОМ старинный вальс

Инструментовка  
В. ИСАЕВА

♩ = 200

1 *f*

2 *p*

3

4 *mf*

5 *f*

6 *f*

7

8 *p*

9 ♩ = 200

10 *mf*

11

*p*

12

13

14

♩=210

15

16

17 ♩=200

18

19

20

# ЗА ПЕРЕКОПОМ старинный вальс

Инструментовка  
В. ИСАЕВА

♩ = 200

1 *f*

2 *p*

3

4 *mf* =210

5 *f*

6 *f*

7

8 *p*

9 ♩=200

10 *mf*

11 *p*

Тенор Б II

# ЗА ПЕРЕКОПОМ старинный вальс

Инструментовка  
В. ИСАЕВА

$\text{♩} = 200$

1

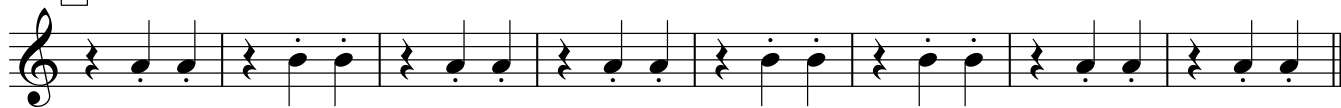

2

3

4

*mf*

$\text{♩} = 210$

5

*f*

6

*f*

7

8

*p*

9

$\text{♩} = 200$

10

*mf*

11

*p*

V.S.

12

13

14

$\text{♩} = 210$

15

16

17

$\text{♩} = 200$

18

19

20

rit. . . .

Тенор Б I

# ЗА ПЕРЕКОПОМ старинный вальс

Инструментовка  
В. ИСАЕВА

♩ = 200

4

1

2 *p*

3

4 *mf* ♩ = 210

5

6 *f*

7

8 *p*

9 ♩ = 200

10 *mf* 3

11 3

12 *mf* *ff*

V.S.

13

14  $\text{♩} = 210$

15 *p*

16

17  $\text{♩} = 200$  *p*

18 *mf*

19

20 *f* *rit.*

Баритон Б

# ЗА ПЕРЕКОПОМ старинный вальс

Инструментовка  
В. ИСАЕВА

♩ = 200

4

1

2 *p*

3

4 *mf* ♩ = 210

5

6 *f*

7

8 *p*

9 ♩ = 200

10 *mf* 3

11 3

12 *mf* *ff*

V.S.

## Баритон Б

13

14  $\text{♩} = 210$

15 *p*

16

17  $\text{♩} = 200$  *p*

18 *mf*

19

20 *f* *rit.*

# ЗА ПЕРЕКОПОМ старинный вальс

Инструментовка  
В. ИСАЕВА

♩ = 200

1 *f*

2 *p*

3

4 *mf*

♩ = 210

5 *f*

6 *f*

7

8 *p*

9 ♩ = 200

10 *mf*

11

*p*

12

13

14

♩=210

15

16

17 ♩=200

18

19

20

rit. . . . .

# ЗА ПЕРЕКОПОМ старинный вальс

Инструментовка  
В. ИСАЕВА

♩ = 200

1 *f*

2 *p*

3

4 *mf*

5 *f*

6 *f*

7

8 *p*

9 ♩ = 200

10 *mf*

11

*p*

V.S.

12

13

14

$\text{♩}=210$

15

16

17

$\text{♩}=200$

18

19

20

rit. . . . .
