

Alto 1

# ЗАВІРУХА (Белый снег)

Ар.А.Голофеева (AnGol)

Э.Ханок

Moderato ♩ = 108

3

1

mf

8

12

2

16

3

21

mp

4

29

7

5

mf

39

43

AnGol-2021 ©

Alto 2

# ЗАВІРУХА (Белый снег)

Ар.А.Голофеева (AnGol)

Э.Ханок

Moderato ♩ = 108

3

1

8

12

2

16

3

21

4

*mp*

29

7

5

39

43

Tenor 1

# ЗАВІРУХА (Белый снег)

Ар.А.Голофеева (AnGol)

Э.Ханок

Moderato ♩ = 108

3

1

mf

8

12

2

16

3

21

mp

4

29

7

mf

5

39

43

Tenor 2

# ЗАВІРУХА (Белый снег)

Ар.А.Голофеева (AnGol)

Э.Ханок

Moderato ♩ = 108

3

1

8

12

2

16

3

21

mp

4

29

7

mf

5

mf

39

43

Bari. Sax.

# ЗАВІРУХА (Белый снег)

Ар.А.Голофеева (AnGol)

Э.Ханок

**Moderato** ♩ = 108

Trumpet 1

# ЗАВІРУХА (Белый снег)

Ар.А.Голофеева (AnGol)

Э.Ханок

Moderato  $\text{♩} = 108$

1 7 2

13

17

3 21 6 4 4

31

36 5

43

*mf*

Trumpet 2

# ЗАВІРУХА (Белый снег)

Ар.А.Голофеева (AnGol)

Э.Ханок

Moderato  $\text{♩} = 108$

1 7 2

13

17

3 21 6 4

31

36 5

43

*mf*

Trumpet 3

# ЗАВІРУХА (Белый снег)

Ар.А.Голофеева (AnGol)

Э.Ханок

Moderato  $\text{♩} = 108$

1 7 2

13

17

3 21 6 4

31

36 5

43

*mf*

Trumpet 4

# ЗАВІРУХА (Белый снег)

Ар.А.Голофеева (AnGol)

Э.Ханок

Moderato  $\text{♩} = 108$

1 7 2

13

17

3 21 6 4 4

31

36 5

43

*mf*

Trombone 2

# ЗАВІРУХА (Белый снег)

Ар.А.Голофеева (AnGol)

Э.Ханок

Moderato ♩ = 108

1

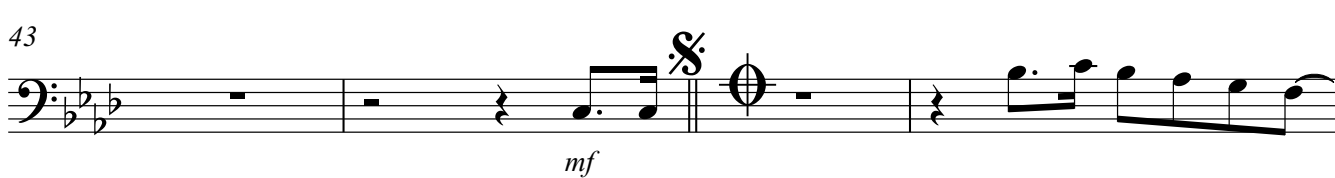

Bass Trombone

# ЗАВІРУХА (Белый снег)

Ар.А.Голофеева (AnGol)

Э.Ханок

Moderato  $\text{♩} = 108$   
3

1

*mp*

*mp*

8

2

13

20

3

*mf*

24

4

29

*mp*

*mp*

35

5

5

43

*mf*

Guitar

# ЗАВІРУХА (Белый снег)

Ар.А.Голофеева (AnGol)

Э.Ханок

Moderato ♩ = 108

3

1

*Bbm Eb Ab Db F7 Bbm Bbm*

11 *Eb F* **2** *Bbm Eb Ab*

16 *Db F Bbm Bbm Fm Db Dm7(b5) Db*

21 **3** *Fm G7 Db G7 Db Bbm6 C7*

27 *Fm Db F7* **4** *Bbm Eb Ab*

32 *Db F7 Bbm Bbm Ebm6 F7* **5**

37 *Bbm Eb7 Ab Db7 F Bbm Bbm6 C7*

43 *Fm Db Dm7(b5) Db* *Fm Db*

46 *Fm C7 Fm Db Fm*

Piano

# ЗАВІРУХА (Белый снег)

Ар.А.Голофеева (AnGol)

Э.Ханок

Moderato ♩ = 108

1

5

11

16

21

28

5

34

39

43

47

Drums

# ЗАВІРУХА (Белый снег)

Ар.А.Голофеева (AnGol)

Э.Ханок

Moderato ♩ = 108

1

*mp*

Drums

46
