

Зеленес жито

Clarinet 2-3 in Bb

марш

А. Ткачук

$\text{♩} = 100$

f *mf*

5 **1**

12 **2**

19 **3**

24 **4**

29 **4**

36 **5** *f* *tr*

43 **6** *tr*

48 *tr* 1. 2. *mf*

54 **7**

Clarinet 2-3 in Bb

61 8

67 **Trio** *tr*

74 9 2

82 10

89 11

94 1. 2. *p*

100 12 *tr* *tr* *tr* 3 *tr* *tr* *tr*

107 13 *f* *tr* *tr* *tr*

111

Alto Saxophone 1-2

Зеленес жито

марш

А. Ткачук

$\text{♩} = 100$

5 **1** *f*

13 **2**

20 **3**

28 **4**

35 **5**

43 **6** *f*

52 **7** 1. 2.

60 **8** *mf*

67

Alto Saxophone 1-2

70 **Trio**

9

79

10

89

11

96

1.

2.

12

7

108

13

Зеленес жито

Tenor Saxophone

марш

А. Ткачук

$\text{♩} = 100$

5 **1**

13 **2**

21 **3**

29 **4**

37 **5** *f*

45 **6** 1. 2.

54 **7** *mf*

62 **8**

70 **Trio** **9**

Tenor Saxophone

79 10

89 11

96 1. 2.

100 12 13

7

f

111

Baritone Saxophone

Зеленес жито

марш

А. Ткачук

$\text{♩} = 100$

f

5 **1**

mf

13 **2**

21 **3**

mf

29 **4**

f

37 **5**

45 **6**

1. 2.

54 **7**

mf

62 **8**

70 **Trio**

Baritone Saxophone

74 **9**

82 **10**

90 **11**

98 **12**

106 **13**

111

Зеленес жито

Trumpet 1-2 in Bb

марш

А. Ткачук

$\text{♩} = 100$

1

3

mf

10

2

16

3

21

mf

28

4

35

5

f

43

6

49

1.

2.

mf

54

7

61

8

Trumpet 1-2 in Bb
Trio

68

74

9

2

82

10

2

90

11

3

1.

98

2.

12

2

Con sord.

2

mp

107

Open

13

f

111

Зеленес жито

Cornet 1 in Bb

марш

А. Ткачук

♩=100

f

mf

5 **1**

12 **2**

19 **3**

mf

24 **3**

29 **4**

36 **5**

f

45 **6**

52 **7**

mf

59 **8**

Cornet 1 in Bb

65

70 **Trio**

74

9 8 10 8 11

94

100

12 7 13

111

Зеленес жито

Cornet 2 in Bb

марш

А. Ткачук

$\text{♩} = 100$

5 **1** *f* *mf*

12 **2**

19 **3** *mf*

24 **3**

29 **4**

37 **5** *f*

45 **6** 1.

53 **7** *mf*

60 **8**

Cornet 2 in Bb
Trio

67

74

9 8 10 8 11

93

1. 2.

100

12 7 13

f

111

Зеленес жито

Horn 1-2 in F

марш

А. Ткачук

$\text{♩} = 100$

5 **1**

13 **2**

21 **3**

29 **4**

37 **5**

45 **6**

53 **7**

61 **8**

68 **Trio**

V.S.

Horn 1-2 in F

74 **9**

82 **10**

90 **11**

98 **12**

106 **13**

111

Зеленес жито

Horn 3 in F

марш

А. Ткачук

$\text{♩} = 100$

1

f

5

mf

2

13

mf

3

21

mf

4

29

f

5

37

f

6

45

1.

2.

7

53

mf

8

61

Trio

68

Horn 3 in F

74 **9**

82 **10**

90 **11**

98 **12**

106 **13**

111

Зеленес жито

Trombone 1-2

марш

А. Ткачук

$\text{♩} = 100$

f

5 **1**

mf

12 **2**

20 **3**

mf

27 **4**

35 **5**

44 **6** *f*

53 **7** *mf*

60 **8**

67 **Trio**

Trombone 1-2

74 9

81 10

88 11

96

100 12 13

111

Зеленес жито

Trombone 3

марш

А. Ткачук

♩=100

5 **1**

13 **2**

21 **3**

29 **4**

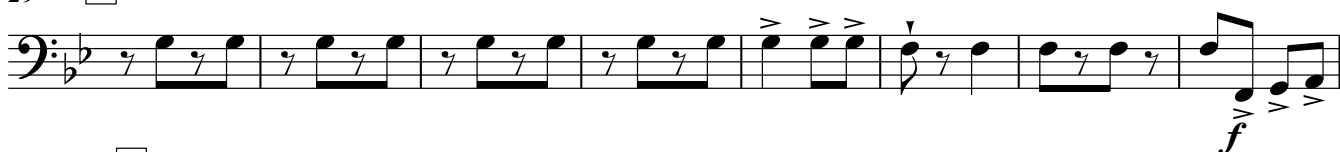

37 **5**

45 **6**

54 **7**

62 **8**

70 **Trio**

74

9

82

10

90

11

99

12

107

13

112

Зеленес жито

марш

А. Ткачук

$\text{♩} = 100$

f

5 **1**

13 **2**

20 **3**

28 **4**

35 **5**

f

43 **6**

1. 52 **7** 2.

mf

V.S.

60 8

67 Trio

74 9

82 10

90 11

98 12

106 13

111

Зеленес жито

марш

А. Ткачук

$\text{♩} = 100$

f

5 **1**

13 **2**

20 **3**

28 **4**

35 **5**

f

43 **6**

1. **7** 2. | 52

mf

60 8

67 Trio

74 9

82 10

90 11

98 12

106 13

111

Зеленес жито

Tuba

марш

А. Ткачук

♩=100

5 **1** *f*

13 **2** *mf*

21 **3**

29 **4** *mf*

37 **5** *f*

45 **6**

54 **7**

62 **8** *mf*

70 **Trio**

V.S.

Tuba

74

9

82

10

90

11

96

1.

2.

100

12

13

111

Snare drum

Зеленес жито

марш

А. Ткачук

$\text{♩} = 100$

f

5 1

mf

13 2

20 3

mf

27 4

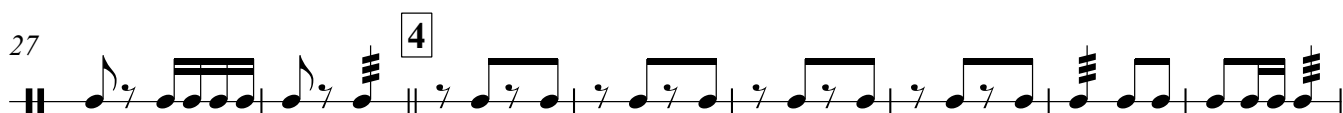

35 5

< *f*

42 6

49

<

V.S.

54 **7**

mf

62 **8**

68 **Trio**

74 **9**

82 **10**

90 **11**

98 **12** *mf*

107 **13**

f

112

Зеленес жито

марш

А. Ткачук

$\text{♩} = 100$

1

f *mf*

11 2

20 3

29 4

37 5

45 6 1. 2.

54 7

62 8

Зеленес жито

марш

А. Ткачук

$\text{♩} = 100$

5 **1**

f

13 **2**

mf

21 **3**

mf

29 **4**

mf

37 **5**

f

45 **6**

mf

54 **7**

mf

