

Flute 1-2

ЗЕРКАЛО

инстр. И. Полюхов

музыка Ю. АНТОНОВА
слова М. ТАНИЧА

$\text{♩} = 120$ Swing $\text{♩} = \text{♩}^3$

4

7 **1** 6

15 **2** div. 5

23 **3** 2

30

34 **4** 4 *tr* 3

42 **5**

46

50 **6** 6

56

59

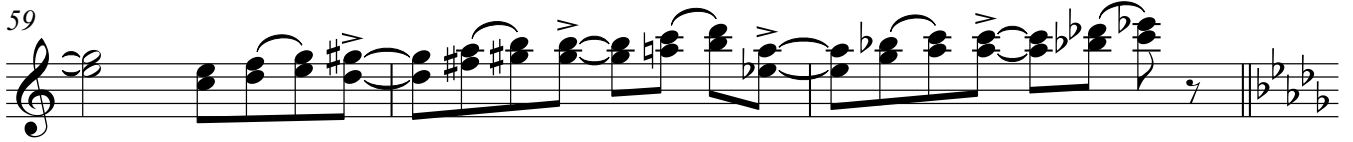

62

7

mf

68

f 3

tr

8

5

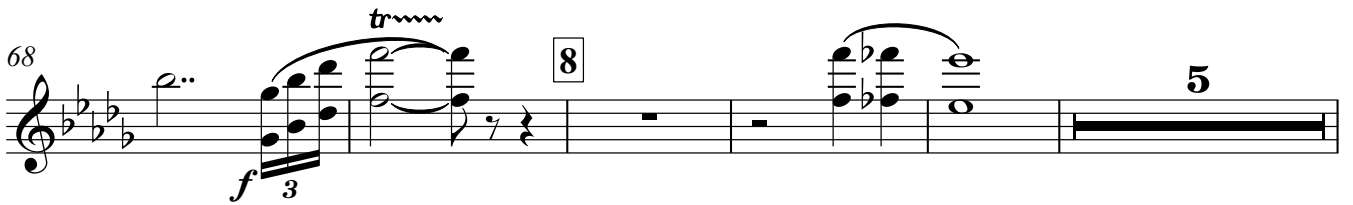

78

9

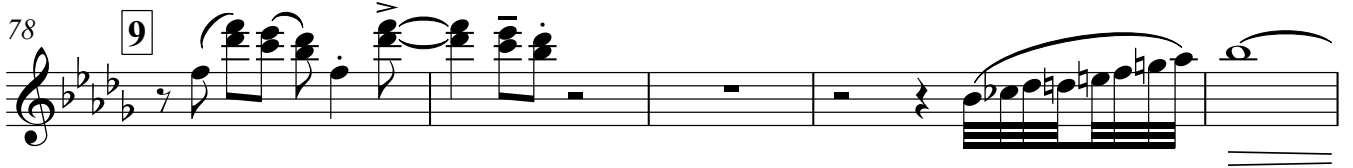

83

10

f

poco a poco dim.

88

91

mp *p*

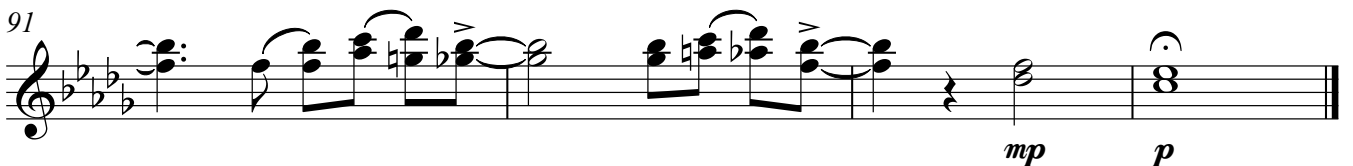

ЗЕРКАЛО

Обое

инстр. И. Полюхов

музыка Ю. АНТОНОВА

слова М. ТАНИЧА

♩ = 120 Swing

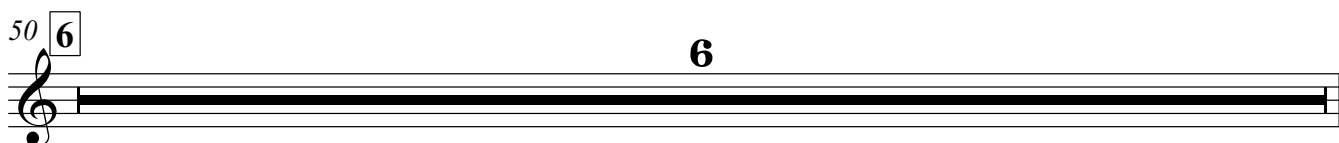
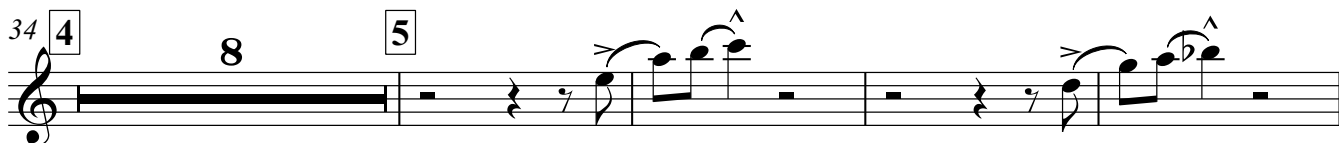
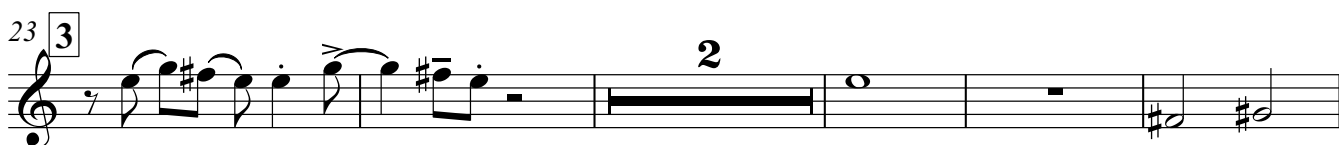
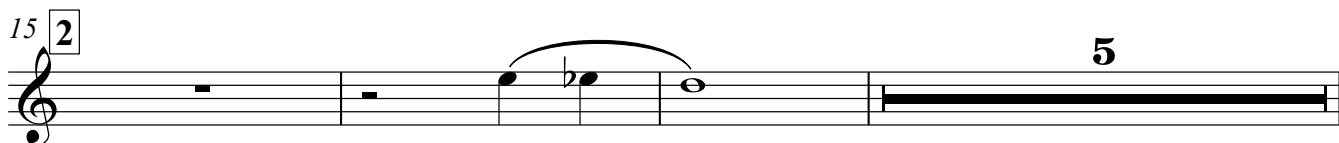
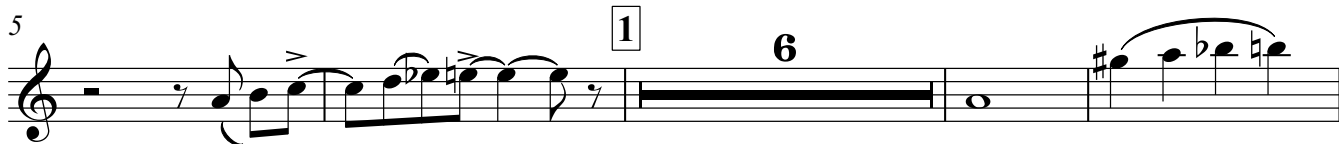
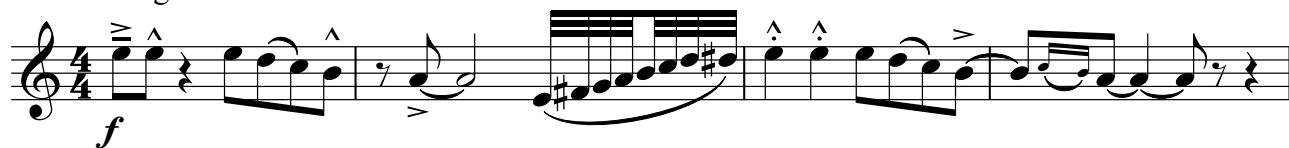
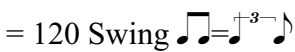

56

61

67

78

83

88

91

ЗЕРКАЛО

Clarinet in B \flat 1

инстр. И. Полюхов

музыка Ю. АНТОНОВА

слова М. ТАНИЧА

$\text{♩} = 120$ Swing $\text{♩} = \text{♩}^{\text{3}} - \text{♩}$

4

7 **1** 6

15 **2**

22 **3** 4

30

34 **4** 6

42 **5**

46

50 **6** 2

Clarinet in B \flat 1

56

59

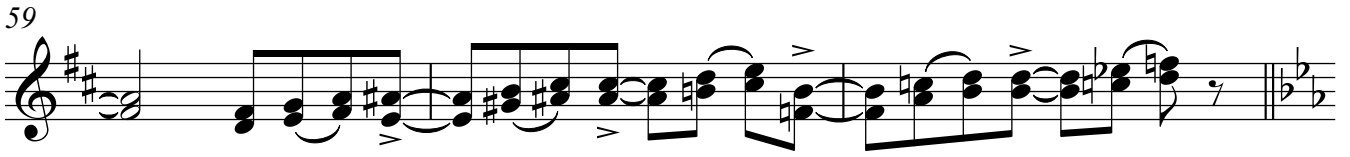

62

7 6 8

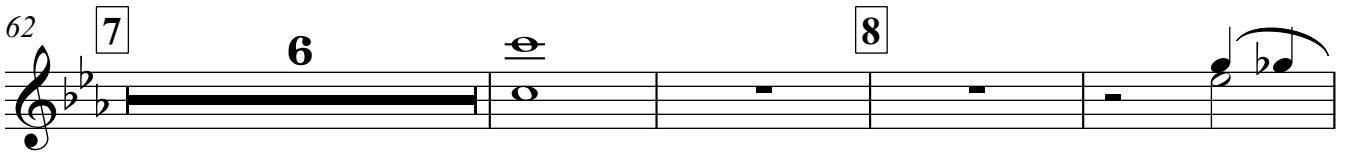

72

78

9 3

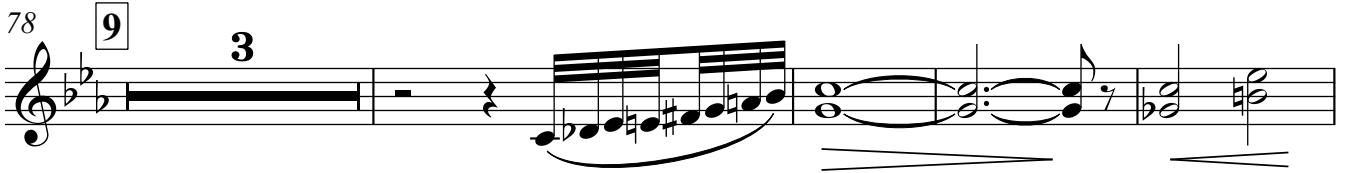

85

10

f *poco a poco dim.*

89

92

mp *p*

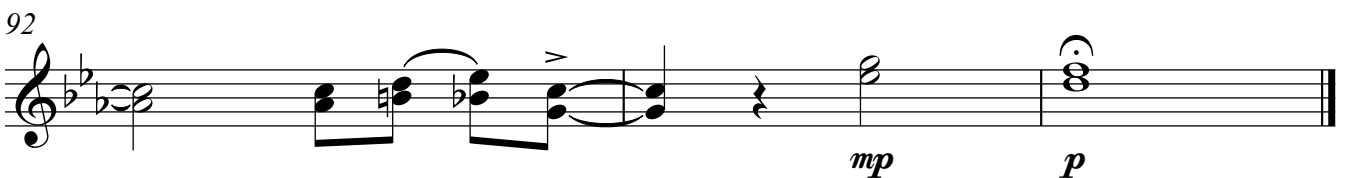

ЗЕРКАЛО

Clarinet in B \flat 2

инстр. И. Полухов

музыка Ю. АНТОНОВА
слова М. ТАНИЧА

$\text{♩} = 120$ Swing $\text{♩} = \text{♩}^3$

5 **1** 6

15 **2**

23 **3** 4

32 **4** 6

42 **5**

48 **6**

54 **2**

59

62 **7** 6

Clarinet in B \flat 2

68 *tr* **8**

75 **9** **3**

83 **10** *f* *poco a poco dim.*

88

91 *mp* *p*

ЗЕРКАЛО

инстр. И. ПОЛЮХОВ

музыка Ю. АНТОНОВА
слова М. ТАНИЧА

$\text{♩} = 120$ Swing $\text{♩} = \text{♩}^3$

5 **1** **6**

15 **2**

23 **3** **4**

32 **4** **6**

42 **5**

48 **6**

51 **2**

ЗЕРКАЛО

инстр. И. Полюхов

музыка Ю. АНТОНОВА

слова М. ТАНИЧА

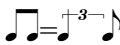
$\text{♩} = 120$ Swing 

56

60

7

T. Sax. 2
mf

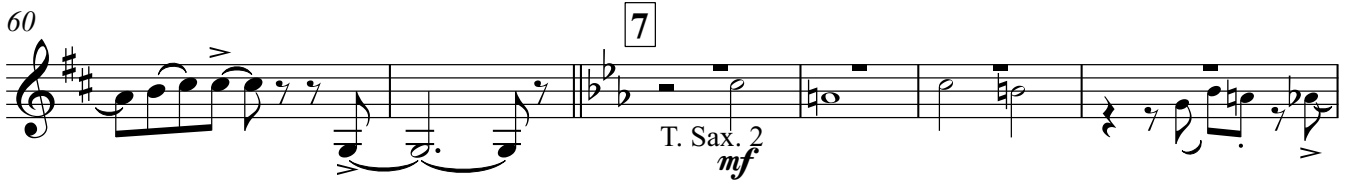

66

8

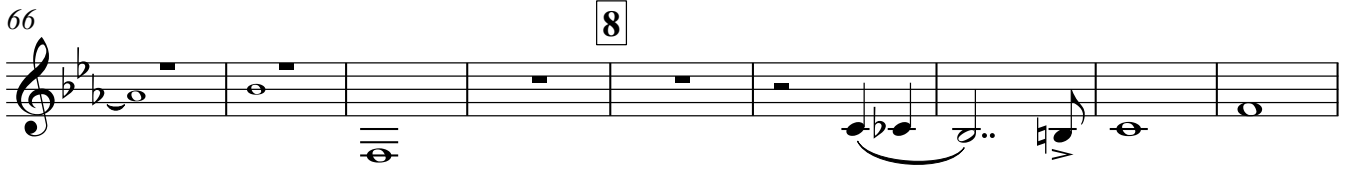

75

9

4

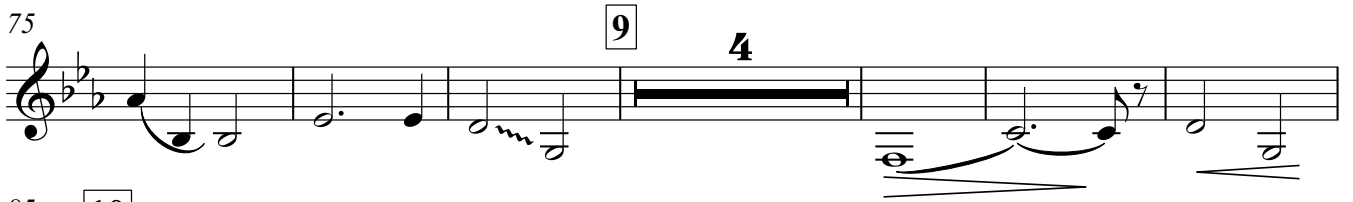

85

10

f

poco a poco dim.

90

mp

p

ЗЕРКАЛО

Alto Saxophone 1

инстр. И. Полухов

музыка Ю. АНТОНОВА
слова М. ТАНИЧА

♩ = 120 Swing

Alto Saxophone 1

56

59

62

7

mf

69

8

76

9

3

84

10

f

poco a poco dim.

89

mp *p*

Alto Saxophon 2

ЗЕРКАЛО

музыка Ю. АНТОНОВА
слова М. ТАНИЧА

инстр. И. Полюхов

♩ = 120 Swing

f

5 **1**

mp

10

15 **2**

22 **3** **4**

30

34 **4** **6**

Alto Saxophon 2

42 **5**

48 **6**

54 **2**

59

62 **7**
mf

69 **8**

75 **9** **3**

83 **10**
f *poco a poco dim.*

88

91
mp *p*

Tenor Saxophone 1

ЗЕРКАЛО

инстр. И. Полюхов

музыка Ю. АНТОНОВА
слова М. ТАНИЧА

♩ = 120 Swing

Tenor Saxophone 1

56

59

62

7

mf

69

8

76

9

3

84

10

f

poco a poco dim.

89

mp *p*

ЗЕРКАЛО

инстр. И. Полухов

музыка Ю. АНТОНОВА

слова М. ТАНИЧА

♩ = 120 Swing

5

11

17

23

32

42 **5**

48 **6**

54 **2**

59

62 **7**

mf

69 **8**

76 **9** **4**

85 **10**

f *poco a poco dim.*

90

mp *p*

ЗЕРКАЛО

Baritone Saxophone

инстр. И. Полюхов

музыка Ю. АНТОНОВА
слова М. ТАНИЧА

♩ = 120 Swing

Baritone Saxophone

56

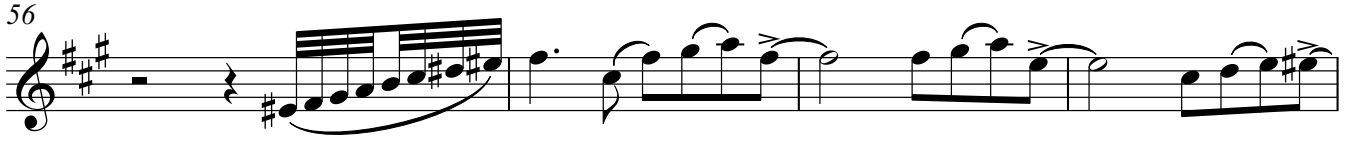

60

65

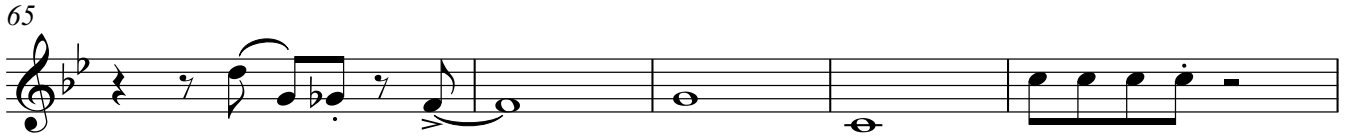

70

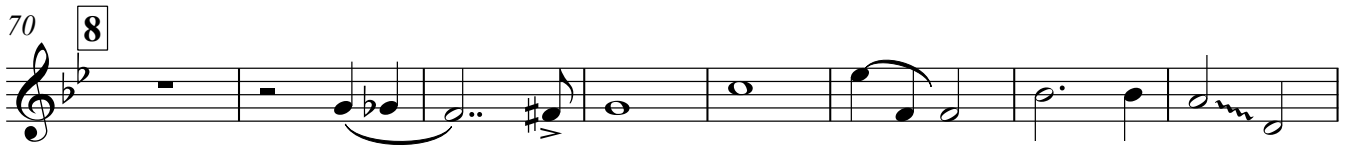

78

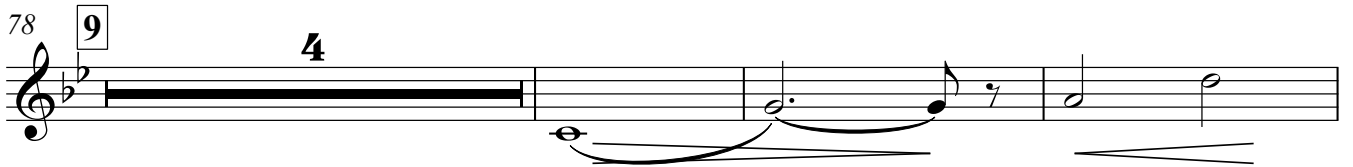

85

90

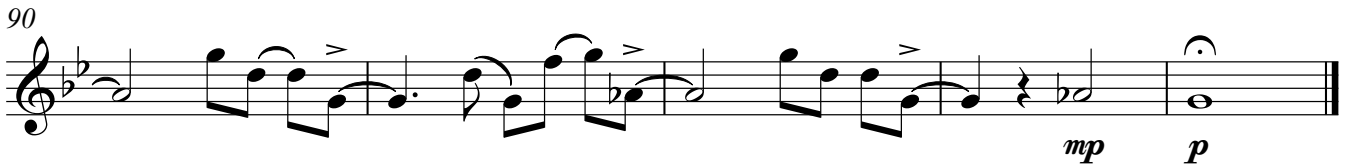

ЗЕРКАЛО

Horn in F 1

инстр. И. Полюхов

музыка Ю. АНТОНОВА

слова М. ТАНИЧА

♩ = 120 Swing

5 **1** 6

15 **2** 2

22 **3**

29

34 **4** 2

42 **5** 2

49 **6** 2

57

62 **7** 6

ЗЕРКАЛО

Horn in F 2

музыка Ю. АНТОНОВА

инстр. И. ПОЛЮХОВ

слова М. ТАНИЧА

♩ = 120 Swing

5 **1** **6**

15 **2** **2**

22 **3**

29

34 **4** **2**

42 **5** **2**

49 **6** **2**

57

61 **7** **6**

68 8

76 9

83 10

88

91

Trumpet 1

ЗЕРКАЛО

музыка Ю. АНТОНОВА

слова М. ТАНИЧА

инстр. И. Полухов

♩ = 120 Swing

f

7 **1** 6 **2** 3

22 **3** *mf*

29

34 **4** 2 **4**

42 **5**

50 **6** 7

60 **7** 6

70 **8** 3

78 **9** *mf*

85 **10** *mf* poco a poco dim.

90 *mp* *p*

Trumpet 2

ЗЕРКАЛО

инстр. И. Полохов

музыка Ю. АНТОНОВА
слова М. ТАНИЧА

♩ = 120 Swing

7 **1** 6 **2** 3

22 **3** *mf*

31 **4** 2 **4**

42 **5**

50 **6** 7

62 **7** 6 **8** 3

78 **9** *mf*

85 **10** *mf* poco a poco dim.

90 *mp* *p*

ЗЕРКАЛО

инстр. И. Полохов

музыка Ю. АНТОНОВА
слова М. ТАНИЧА

♩ = 120 Swing $\text{♩} = \text{♩}^{\text{♯}}$

7 **1** 6 **2** 3

22 **3** *mf*

28

34 **4** 2 4

42 **5**

50 **6** 7

62 **7** 6 **8** 3

78 **9** *mf*

85 **10** *mf* *poco a poco dim.*

90 *mp* *p*

ЗЕРКАЛО

инстр. И. Полохов

музыка Ю. АНТОНОВА
слова М. ТАНИЧА

♩ = 120 Swing

1 **f**

7 **1** **6** **2** **3**

22 **3** *mf*

29

34 **4** **2** **4**

42 **5**

50 **6** **7**

62 **7** **6** **8** **3**

78 **9** *mf*

85 **10** *mf* *poco a poco dim.*

90 *mp* *p*

Trombone 1

ЗЕРКАЛО

инстр. И. ПОЛХОВ

музыка Ю. АНТОНОВА

слова М. ТАНИЧА

$\text{♩} = 120$ Swing $\text{♩} = \text{♩}^3$

f

5

13

18

23

29

34

41

46

50

Trombone 1

54

60

69

76

81

f

85

mf *poco a poco dim.*

90

mp *p*

Trombone 2

ЗЕРКАЛО

инстр. И. Полухов

музыка Ю. АНТОНОВА

слова М. ТАНИЧА

♩ = 120 Swing

f

6

15

22

28

33

41

48

51

Trombone 2

57

62

70

77

82

85

90

ЗЕРКАЛО

инстр. И. Полюхов

музыка Ю. АНТОНОВА

слова М. ТАНИЧА

♩ = 120 Swing

f

6 **1** **3** **2**

15 **2** **2**

22 **3**

29

34 **4** **2**

42 **5**

48 **6** **2**

Bass Trombone

ЗЕРКАЛО

инстр. И. Полюхов

музыка Ю. АНТОНОВА

слова М. ТАНИЧА

$\text{♩} = 120$ Swing $\text{♩} = \text{♩}^3$

f

6 **1** 3 2

15 **2** 2

22 **3**

29

34 **4** 2

42 **5**

49 **6** 2

56

62 **7** 3

ЗЕРКАЛО

Euphonium

инстр. И. Полюхов

музыка Ю. АНТОНОВА

слова М. ТАНИЧА

♩ = 120 Swing

6

1

T. Sax. 2
mp

13

2

2

21

3

28

33

4

2

41

5

2

48

6

2

55

60

7

6

Euphonium

68 8

76 9

81

85 10

90

Tuba

ЗЕРКАЛО

инстр. И. ПОЛЮХОВ

музыка Ю. АНТОНОВА
слова М. ТАНИЧА

♩ = 120 Swing

54

61

70

77

84

88

91

Voice

ЗЕРКАЛО

инстр. И. Полюхов

♩ = 120 Swing

музыка Ю. АНТОНОВА

V.S.

52

 в зер-каль-ном от-ра-же — нье, — лю-бовь бы-ва-ет дол - го - ю, —

56

 # а жизнь е-щё длин-ней! — И ког

62

 да я сто-бо - ю про-ща — юсь и ла-донь тво-ю гла-жу, лю - бя, ты не

66

 верь э - то я воз-вра - ща — юсь! Я и - ду от те - бя до те - бя! Гля -

70

 жусь в те-бя, — как в зер-ка-ло, — до го-ло - во-кру-же — нья, — и ви-жу в нём — лю

75

 бовь мо-ю, — и ду-ма-ю о ней! Да-вай не ви-деть мел — ко - го —

80

 в зер - каль-ном от - ра - же — нье, — лю - бовь бы - ва - ет дол -

83

 - го - ю, — а жизнь е-щё длин ней! —

ЗЕРКАЛО

инстр. И. Полухов

музыка Ю. АНТОНОВА
слова М. ТАНИЧА

♩ = 120 Swing

f

mf

1 2 3 4 5 6

Electric Guitar

56 B7b9 E9 Am6 F9 C6 E11 E7 F7

61 7 Bbm7 Eb9b5 Eb9 Cø F7b9

65 Bbm7 Bbm7A7 Abm9 Abm7Abm9 Bb7(b9 #5) Bb7b9 Ebm9 Ebm6/9 F7 F7b9 F7

70 8 Bbm7 Bbm7A7 Abm9 Bb7(b9 #5) Bb7 Ebm7 Ebm+7Eb7Ab7b9Ab7 Ab7 Ab9

76 Dbmaj Cm11 F9 9 Bbm7 Bbm7 Bbm7A7 Abm9 Bb7 Bb7#5

82 Ebm9 Bbm7 C7b9 F7(b9 #5) 10 *f*

87 *poco a poco dim.*

91 B6/b5 Bbm11

Piano

ЗЕРКАЛО

музыка Ю. АНТОНОВА
слова М. ТАНИЧА

инстр. И. Полюхов

♩ = 120 Swing ♩ = ♩³ ♩

Measures 9-14 of the piano score. The right hand has a melodic line with some rests, and the left hand continues with a rhythmic accompaniment. The dynamics and articulation are consistent with the previous section.

V.S.

34 **4**

f

41 **5**

47

50 **6**

58

62 **7**

69 8

76 9

84 10

88

91

ЗЕРКАЛО

музыка Ю. АНТОНОВА
слова М. ТАНИЧА

инстр. И. Полухов

♩ = 120 Swing

f

6

1

mf

10

15

2

21

3

27

33

4

37

42

5

48

53

58

62

68

73

78

84

88

91

Drums

ЗЕРКАЛО

инстр. И. Полюхов

музыка Ю. АНТОНОВА
слова М. ТАНИЧА

$\text{♩} = 120$ Swing $\text{♩} = \text{♩}^3$

4

7 **1**

15 **2**

23 **3**

29 Fill

34 **4**

42 **5**

48 **6**

Drums

54

2/4

Fill

59

3

3

3

62

7

2/4

68

8

2/4

2/4

2/4

2/4

2/4

76

9

2/4

2/4

2/4

2/4

84

10

3

3

f

poco a poco dim.

88

2/4

91

2/4

mp

p