

ЖЕЛАЮ

Е. ВАЕНГА

аранж. А. Школяр

♩ = 118

mf

f *mf*

1

2

6

4

♩ = 80

poco a poco accel.

5

ЖЕЛАЮ

Е. ВАЕНГА

аранж. А. Школяр

$\text{♩} = 118$

mf

f *mf*

f *mf*

$\text{♩} = 80$ poco a poco accel.

$\text{♩} = 120$

ЖЕЛАЮ

Е. ВАЕНГА

аранж. А. Школяр

$\text{♩} = 118$

Alto Saxophone 1

ЖЕЛАЮ

Е. ВАЕНГА

аранж. А. Школяр

♩ = 118

mf

f

1

8

2

3

5

4

♩ = 80

poco a poco accel.

5

6

♩ = 120

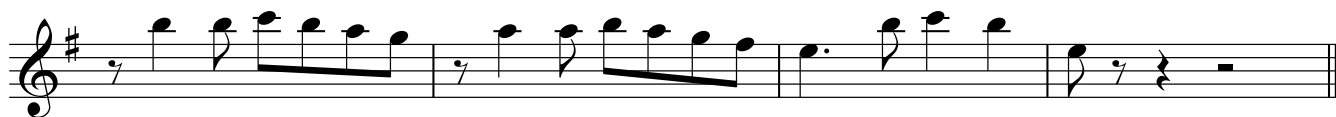

ЖЕЛАЮ

Е.ВАЕНГА

аранж. А. Школяр

♩ = 118

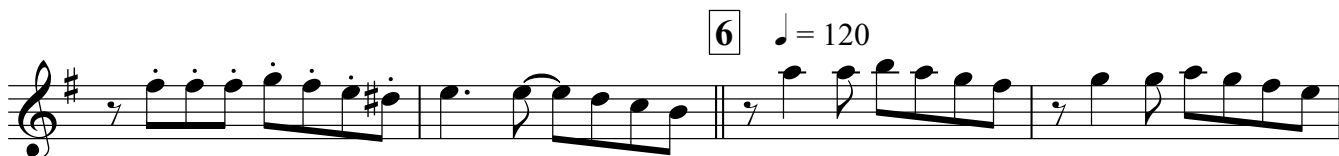
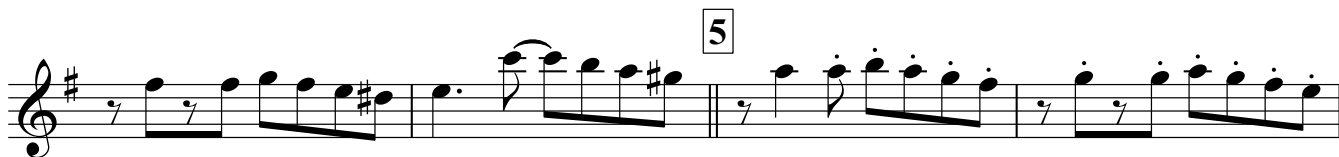
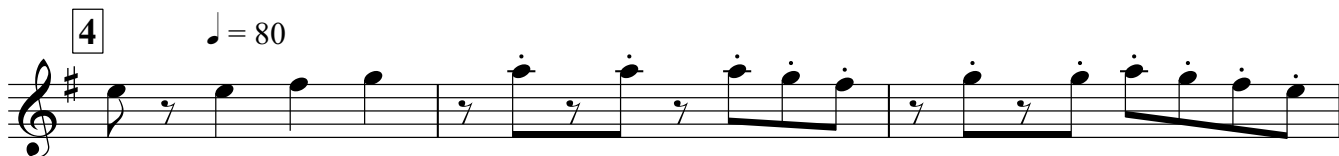
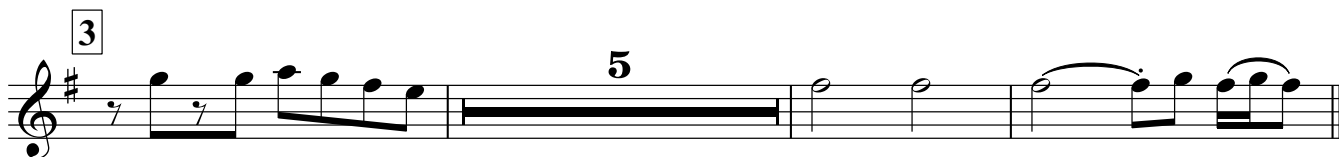
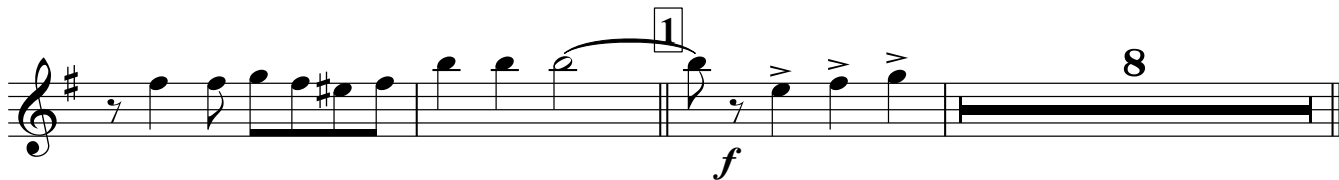
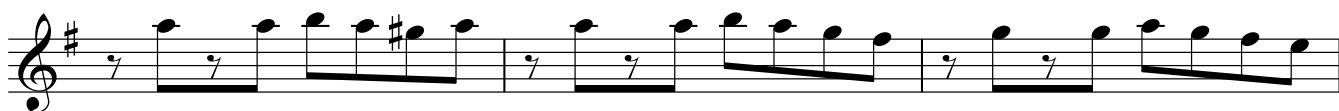

Trumpet in Bb

ЖЕЛАЮ

Е.ВАЕНГА

аранж. А. Школяр

♩ = 118

1

8

Percussion

ЖЕЛАЮ

Е. ВАЕНГА

аранж. А. Школяр

♩ = 118

Percussion

ЖЕЛАЮ

Е. ВАЕНГА
аранж. А. Школяр

$\text{♩} = 118$

8 1

f *mf*

2

3 2

4 $\text{♩} = 80$

poco a poco accel.

5

6 $\text{♩} = 120$

ЖЕЛАЮ

Е. ВАЕНГА

аранж. А. Школяр

$\text{♩} = 118$

1

8

2

3

2

4

$\text{♩} = 80$

poco a poco accel.

5

6

$\text{♩} = 120$

ЖЕЛАЮ

Е. ВАЕНГА
аранж. А. Школяр

♩ = 118

1

2

3

4

♩ = 80

poco a poco accel.

5

ЖЕЛАЮ

Е. ВАЕНГА

аранж. А. Школяр

♩ = 118

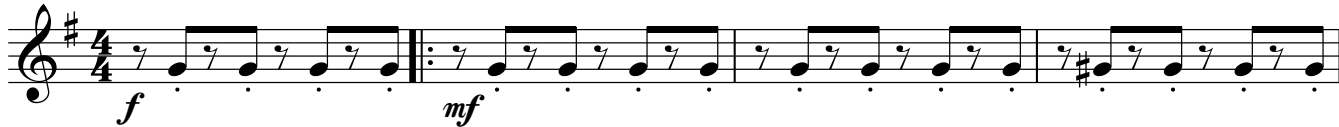

1

2

3

4

♩ = 80

рассо а рассо accel.

5

6

♩ = 120

Euphonium 1

ЖЕЛАЮ

Е. ВАЕНГА

аранж. А. Школяр

♩ = 118

6

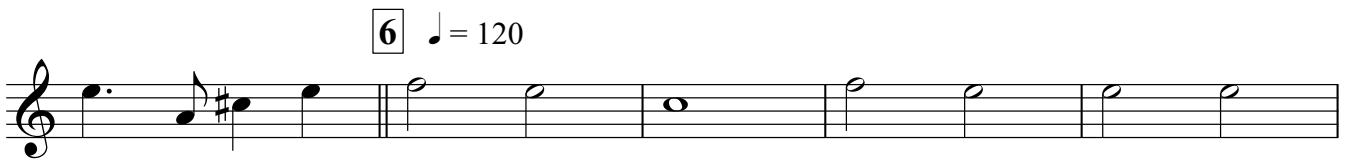
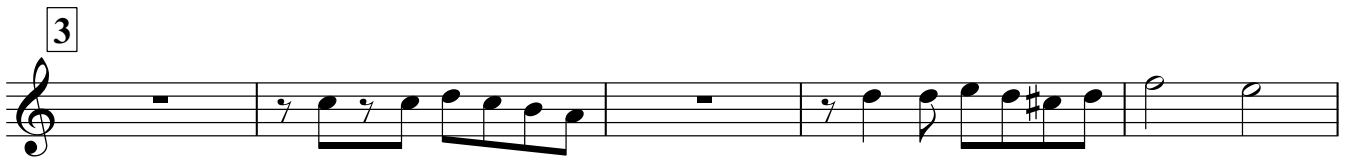
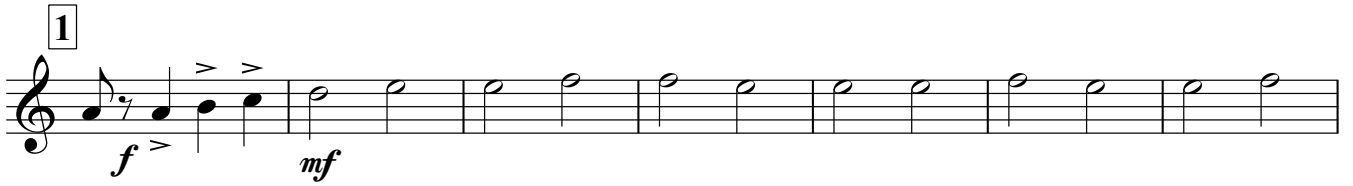
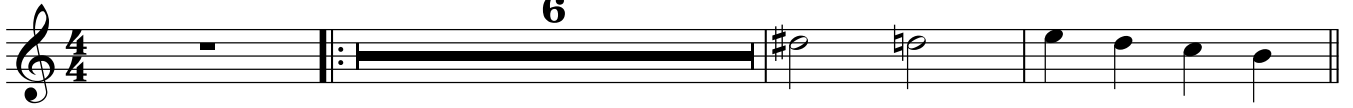

ЖЕЛАЮ

Е. ВАЕНГА

аранж. А. Школяр

♩ = 118

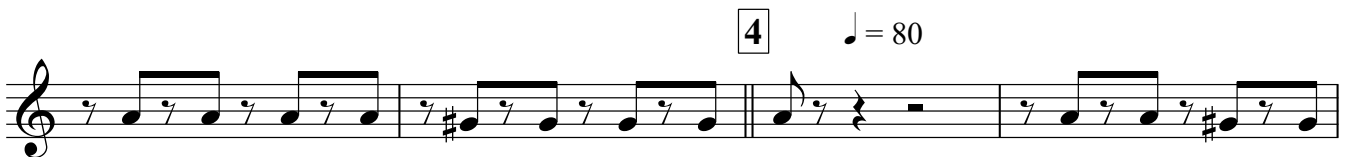
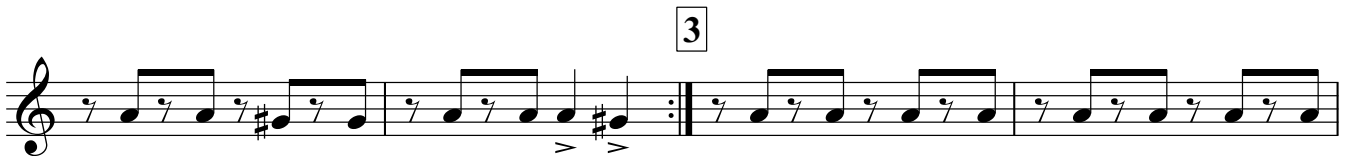
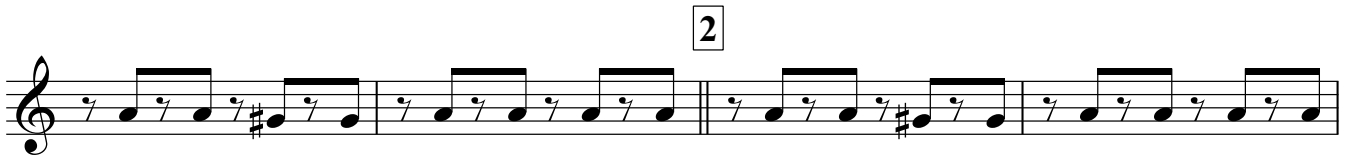
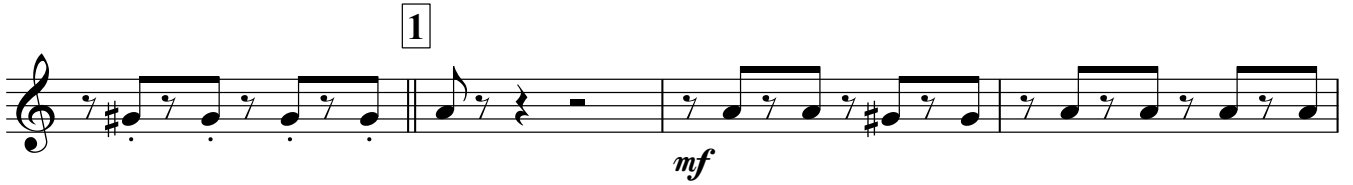
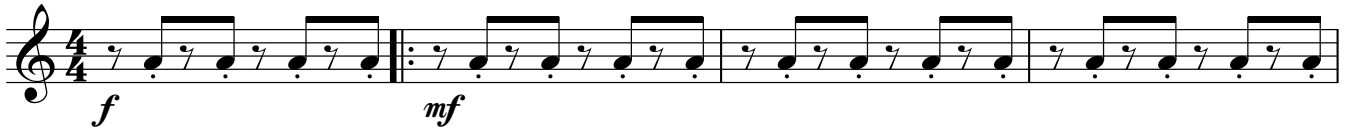

Baritone

ЖЕЛАЮ

Е. ВАЕНГА

аранж. А. Школяр

♩ = 118

ЖЕЛАЮ

Е. ВАЕНГА

аранж. А. Школяр

$\text{♩} = 118$

1

2

3

4 $\text{♩} = 80$

poco a poco accel.

5

6 $\text{♩} = 120$

