

Horn in F

# Жене генерала

Сл.Е. Николаевой  
Муз. Г.Мовсесяна

Andante ♩=60

TACET

Trumpet in B $\flat$  1

# Жене генерала

Сл.Е. Николаевой  
Муз. Г.Мовсесяна

Andante  $\text{♩}=60$

TACET

# Жене генерала

Сл. Е. Николаевой  
Муз. Г. Мовсеяна

Andante ♩=60

4 **A** 8 *mf* *mp*

16 **B** 7 *mf* *mf*

29 **C** *mf* *mp*

35 2 4 *p*

Trumpet in B $\flat$  1

# Жене генерала

Сл.Е. Николаевой  
Муз. Г.Мовсесяна

**Andante**  $\text{♩} = 60$

*solo*  $\overset{\frown}{3}$

**A** **B** *f*

4 **12** **11** *solo*  $\overset{\frown}{3}$  *f*

30 **C** **16**

Trumpets in B $\flat$

# Жене генерала

Сл.Е. Николаевой  
Муз. Г.Мовсесяна

Andante  $\text{♩} = 60$

**A**      **B**

3      12      11      2

2  
3

**C**

30      2      *sord.*      *mf*      12

# Жене генерала

Сл.Е. Николаевой  
Муз. Г.Мовсеяна

Andante  $\text{♩} = 60$

mf

4 **A** 12 **B** 11

mf

30 **C** mp p

35 8

# Жене генерала

Сл.Е. Николаевой  
Муз. Г.Мовсеяна

Andante ♩=60

4 **A** 12 **B** 4 *p*

23 3 *mf*

30 **C** 4 *mp*

37 6

# Жене генерала

Сл.Е. Николаевой  
Муз. Г.Мовсисяна

Andante ♩=60

Тимпани

# Жене генерала

Сл.Е. Николаевой  
Муз. Г.Мовсесяна

Andante ♩=60

4 **A** **12** **B** **11** *p* *mf*

30 **C** **15**

Drums

# Жене генерала

Сл. Е. Николаевой  
Муз. Г. Мовсеяна

Andante  $\text{♩} = 60$

4 **A** 12 **B** *p*

21

*p* *mf*

28

fill. m rimm. *mf* simile

33

*mf* simile

40

*p*

## Жене генерала

Сл. Е. Николаевой

Муз. Г. Мовсисяна

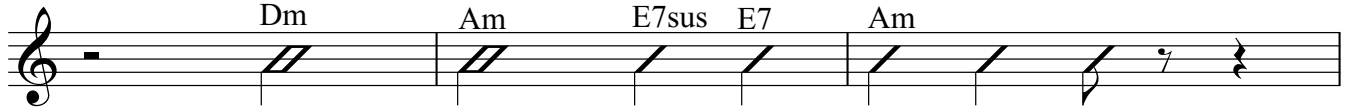
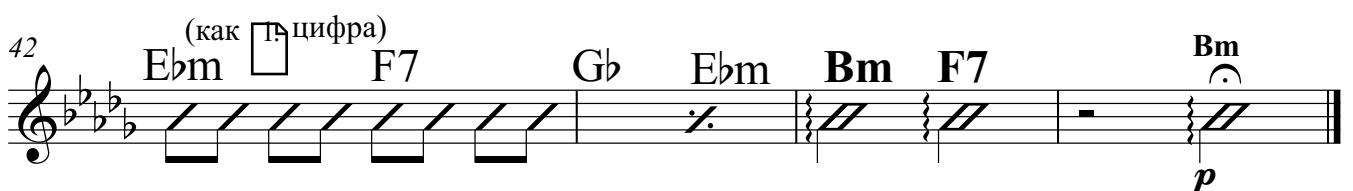
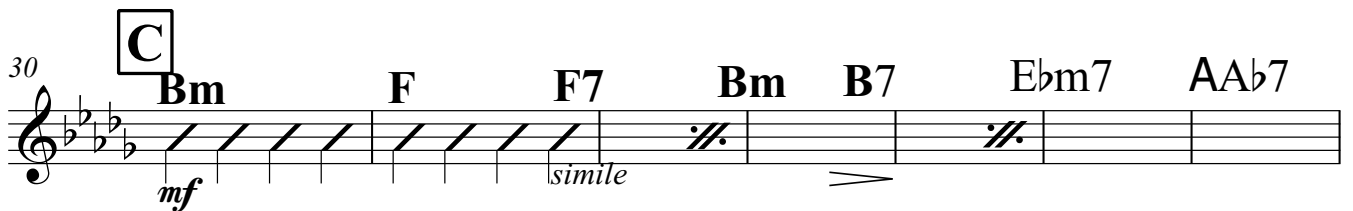
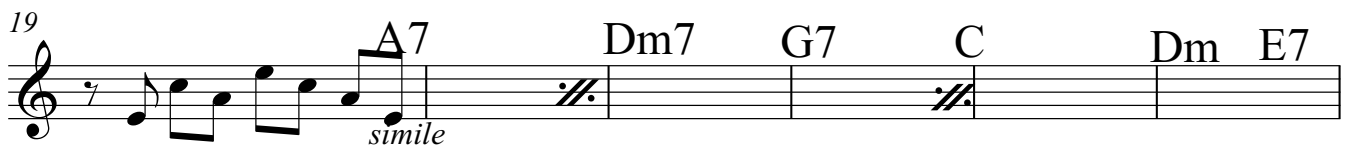
Andante  $\text{♩} = 60$ 4 **A**

(как цифра)

# Жене генерала

Сл. Е. Николаевой  
Муз. Г. Мовсисяна

Andante ♩=60

4 **A**

11

16 **B**

23

29

mf

mf

33

38

42

*p*

Vocal

# Жене генерала

Сл. Е. Николаевой  
Муз. Г. Мовсисяна

Andante  $\text{♩} = 60$

**A**

**B**

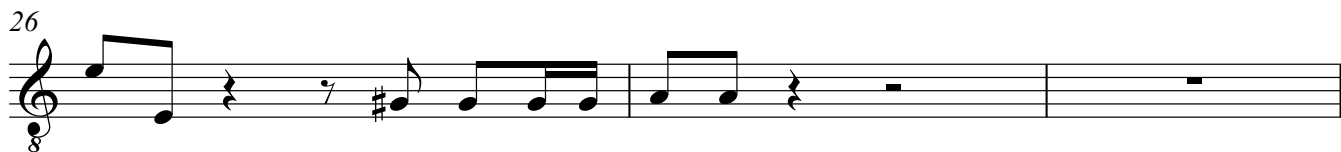
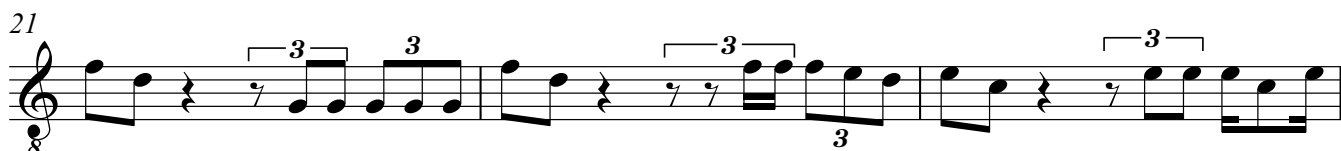

Vocal

29

mf

32

35

38

41

43

Violin I

# Жене генерала

Сл.Е. Николаевой  
Муз. Г.Мовсеяна

Andante  $\text{♩} = 60$

4 **A** **B** *mf* 7

12 *p*

23 3 *mf* 7

30 **C** *mf* 8

42 *p*

Violin II

# Жене генерала

Сл. Е. Николаевой  
Муз. Г. Мовсесяна

Andante ♩=60

4 **A** *mf* **B** 7

12

23 3 *mf* 7

30 **C** *mf* 8

42 *p*

# Жене генерала

Сл.Е. Николаевой  
Муз. Г.Мовсесяна

Andante  $\text{♩} = 60$

4 **A** **B** *mf* 7

12 *p*

23 3 *mf* 7

30 **C** *mf* 8

42 *p*

# Жене генерала

Сл.Е. Николаевой  
Муз. Г.Мовсесяна

Andante ♩=60

