

Flute

ЖУРАВЛИ

музыка неизвестного автора
инстр. В. Буреги
комп. набор и обработка А. Школяр

f

mf

mf

mf

f

mf

f

f

f

ЖУРАВЛИ

музыка неизвестного автора
инстр. В. Бурези
комп. набор и обработка А. Школяр

ЖУРАВЛИ

музыка неизвестного автора
инстр. В. Буреги
комп. набор и обработка А. Школяр

ЖУРАВЛИ

музыка неизвестного автора
инстр. В. Буреги
комп. набор и обработка А. Школяр

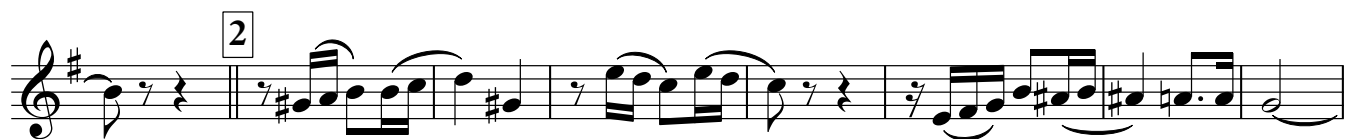

ЖУРАВЛИ

музыка неизвестного автора
инстр. В. Буреги
комп. набор и обработка А. Школяр

Trumpet B \flat

ЖУРАВЛИ

музыка неизвестного автора
инстр. В. Бурези
комп. набор и обработка А. Школяр

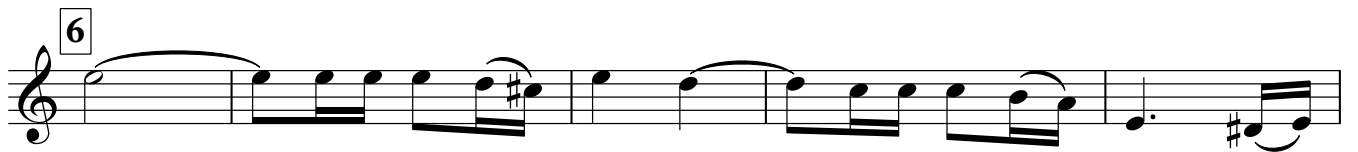
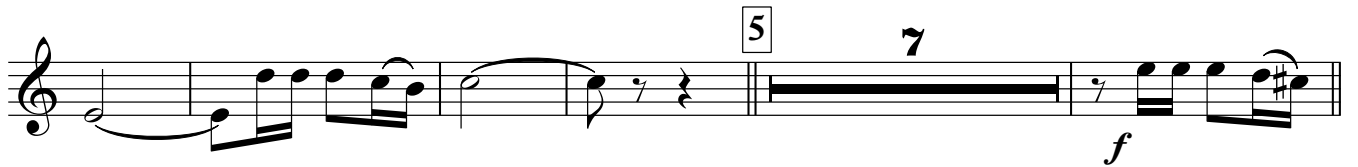
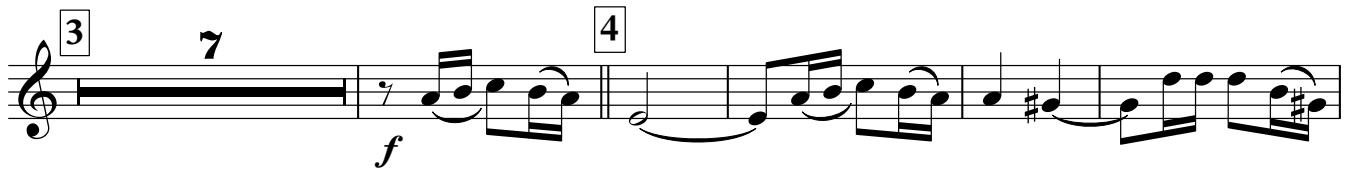
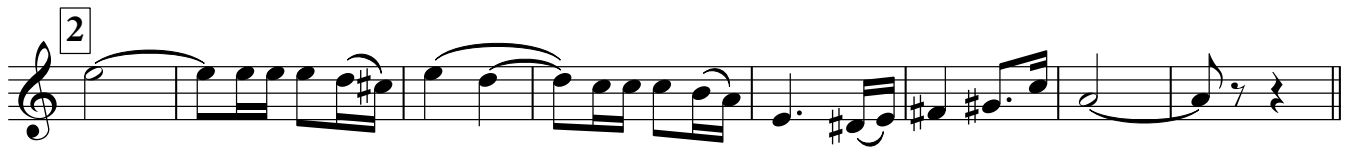
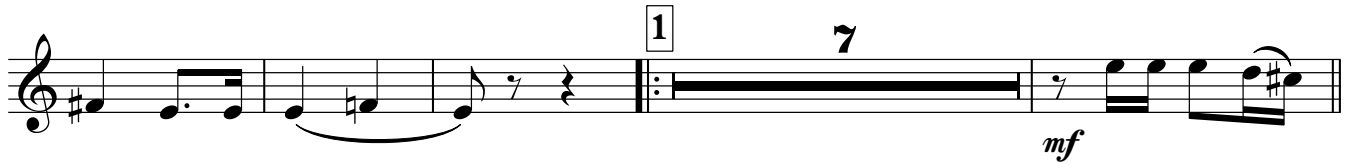

ЖУРАВЛИ

музыка неизвестного автора
инстр. В. Бурегу
комп. набор и обработка А. Школяр

1. Musical staff 1: Introduction with a starburst and down-bow/brush stroke mark above the first measure. The piece starts in 2/4 time with a forte (*f*) dynamic. The first measure is a quarter rest, followed by eighth notes, quarter notes, and quarter rests.

2. Musical staff 2: First measure of the first phrase, marked with a '1' in a box and a mezzo-forte (*mf*) dynamic. It consists of quarter notes with slurs and dotted lines above them.

3. Musical staff 3: Second measure of the first phrase, marked with a '2' in a box and a mezzo-forte (*mf*) dynamic. It continues the sequence of quarter notes with slurs and dotted lines.

4. Musical staff 4: Third measure of the first phrase, marked with a '3' in a box. It continues the sequence of quarter notes with slurs and dotted lines, ending with a starburst and down-bow/brush stroke mark above the final note.

5. Musical staff 5: Fourth measure of the first phrase, marked with a '4' in a box and a forte (*f*) dynamic. It continues the sequence of quarter notes with slurs and dotted lines.

6. Musical staff 6: Fifth measure of the first phrase, marked with a '5' in a box and a mezzo-forte (*mf*) dynamic. It continues the sequence of quarter notes with slurs and dotted lines, ending with a starburst and down-bow/brush stroke mark above the final note.

7. Musical staff 7: Sixth measure of the first phrase, marked with a '6' in a box and a forte (*f*) dynamic. It includes first and second endings (1. and 2.) and a final measure with a starburst and down-bow/brush stroke mark above the note.

Тарелки Большой барабан

ЖУРАВЛИ

музыка неизвестного автора
инстр. В. Бурегу
комп. набор и обработка А. Школяр

1. *f*

1. 4

2. *mf*

3.

4. *f*

5. *mf*

6. *f*

1. 2.

ЖУРАВЛИ

музыка неизвестного автора
инстр. В. Бурези
комп. набор и обработка А. Школяр

ЖУРАВЛИ

музыка неизвестного автора
инстр. В. Бурегу
комп. набор и обработка А. Школяр

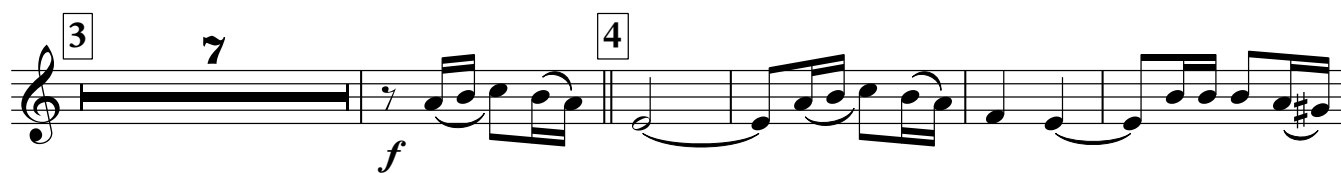
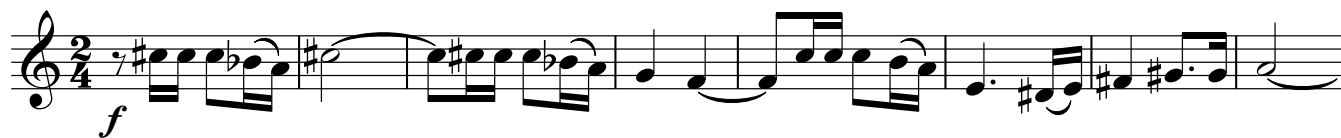

ЖУРАВЛИ

музыка неизвестного автора
инстр. В. Бурези
комп. набор и обработка А. Школяр

ЖУРАВЛИ

музыка неизвестного автора
инстр. В. Бурези
комп. набор и обработка А. Школяр

Тенор 1

ЖУРАВЛИ

музыка неизвестного автора
инстр. В. Бурегу
комп. набор и обработка А. Школяр

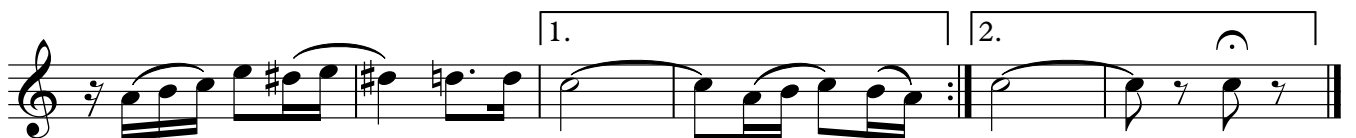

Тенор 2

ЖУРАВЛИ

музыка неизвестного автора
инстр. В. Бурези
комп. набор и обработка А. Школяр

Baritone

ЖУРАВЛИ

музыка неизвестного автора
инстр. В. Бурези
комп. набор и обработка А. Школяр

f

mf

1

2

3

4

f

5

mf

6

f

1.

2.

ЖУРАВЛИ

музыка неизвестного автора
инстр. В. Бурези
комп. набор и обработка А. Школяр

