

Зимний сон

Alto 1

Ар.А.Голофеева (AnGol)

А.Шевченко

$\text{♩} = 108$

4

p *rit.*

9 *a tempo* *mp*

14 **2** *mp*

20

25 **3** *mf*

29 **4**

33 *mp* *mp* *mf* *mp* *mf*

39 *mf* **5**

43

47 *mf* **6** **7**

Alto 1

56

mp

60

§

65

rit.

p *pp*

Зимний сон

Alto 2

Ар.А.Голофеева (AnGol)

А.Шевченко

$\text{♩} = 108$

4

p

rit.

1

9 *a tempo*

mp

14 **2**

20

25 **3**

29 **4**

33 *mf*

mp *mp* *mf* *mp*

39 **5**

mf

43

47 **6**

7

Зимний сон

Тенор 1

Ар.А.Голофеева (AnGol)

А.Шевченко

♩ = 108

4

p

rit.

1

9 *a tempo*

14 2 *mp*

20

25 3 *mf*

29 4

33 *mp* *mf* *mp* *mf* *mp* *mf*

39 5

43

47 6 *mf* *p* *mp*

Зимний сон

Тенор 2

Ар.А.Голофеева (AnGol)

А.Шевченко

♩ = 108

4

p

rit.

1

9

a tempo

mp

14

2

mp

20

25

3

mf

29

4

33

mp

mf

mp

mf

39

5

mf

43

47

6

p

mp

52

57

62

66

ЗИМНИЙ СОН

Bari. Sax.

Ар.А.Голофеева (AnGol)

А.Шевченко

♩ = 108

ТАСЕТ

Зимний сон

Trumpet 1

Ар.А.Голофеева (AnGol)

А.Шевченко

♩ = 108

7 1 6 2

17 3 8

28 4

33

37 5

41 mf

47 6 5 7

57

61 mp

65 4

Зимний сон

Trumpet 2

Ар.А.Голофеева (AnGol)

А.Шевченко

♩ = 108

1 2

7 6

mf

17 3

8 *mf*

28 4

33

37 5

41 *mf*

47 6 7

5 5 *mp*

57

61 *mf* *mf*

65 4

Зимний сон

Trumpet 3

Ар.А.Голофеева (AnGol)

А.Шевченко

♩ = 108

7 1 6 *p* 2

17 8 3 *mf*

28 *mf* 4

33

37 5

41 *mf*

47 6 5 7 *mp*

57

61

65 4

Зимний сон

Trumpet 4

Ар.А.Голофеева (AnGol)

А.Шевченко

$\text{♩} = 108$

7 1 6 *mf* 2

17 8 3 *mf*

28 4 *mf*

33

37 5

41 *mf*

47 6 5 7 *mp*

57

61 *mf*

65 2 2

Зимний сон

Trombone 1

Ар.А.Голофеева (AnGol)

А.Шевченко

♩ = 108

1

7

mp

12

mf

2

17

mp

21

mp

25

3

mf

32

4

mf

36

5

mf

41

mf

Trombone 1

44

47

52

57

61

65

Trombone 2

44

47

52

57

61

65

Trombone 3

44

47

52

57

61

65

Зимний сон

Bass Trombone

Ар.А.Голофеева (AnGol)

А.Шевченко

♩ = 108

3 **4** **1**

Gm D7 mp

12 **2**

mf

17

mp

21

25 **3** *mf*

32 *mf* **4**

36 **5**

41

mf

Bass Trombone

44

47

52

57

61

65

ЗИМНИЙ СОН

Guitar

Ар.А.Голофеева (AnGol)

А.Шевченко

♩ = 108

Chords and dynamics:

- Measures 1-4: *p* Gm7, Gm, Gm, Gm
- Measures 5-8: *mp* Gm, Gm, Gm, Gm
- Measures 8-11: *rit.* D7, **1** Gm, *a* *ad.lib.*, Ebmaj7
- Measures 12-16: **2** D7, Gm9, Ebmaj7, D7#5
- Measures 17-22: *mp* Gm, Cm, D7, Gm, Gm7, Cm7
- Measures 23-27: **3** D7, Gm, Gm, Cm, D7
- Measures 28-32: **4** Gm, Gm7, Cm7, D7, Gm, *mf*
- Measures 33-38: **5** Cm7, F7, Bbmaj7, Gm7, Cm7, D7
- Measures 39-43: **5** Gm, Gm7, Cm7, F7, Bbmaj7
- Measures 44-46: Gsus, Gm7, Cm7, D7
- Measures 47-48: **6** Gm, Gm9, F, Bb, D7

52 *Eb* *Gm* *Gm9* *F* 7

57 *Eb* *Bb* *Eb* *Bb* *D7* *Eb*

Bb

63 *Gm* *Gm9* *F* ~~*Gm*~~

66 *Ebmaj7* *D7#5* *Gm9*

Зимний сон

Piano

Ар.А.Голофеева (AnGol)

А.Шевченко

♩ = 108

4 *Piano*
Cm7

31 *F7* *Bbmaj7*

5

36 *Gm7* *Cm7* *Gm* *Gm7*

6 *solo*

41 *Cm7* *F7* *Bbmaj7* *Gsus* *Gm7* *Cm7*

6

47 *Bb* *D7*

7

52 *Eb* *Gm* *Gm* *F*

57 *Eb* *Eb* *D7* *D7*

Piano

61

Eb Eb Gm Gm F

3

65

mp mp mp rit. rit. mp

Зимний сон

Bass Guitar

Ар.А.Голофеева (AnGol)

А.Шевченко

♩ = 108

rit. **1**

57

63

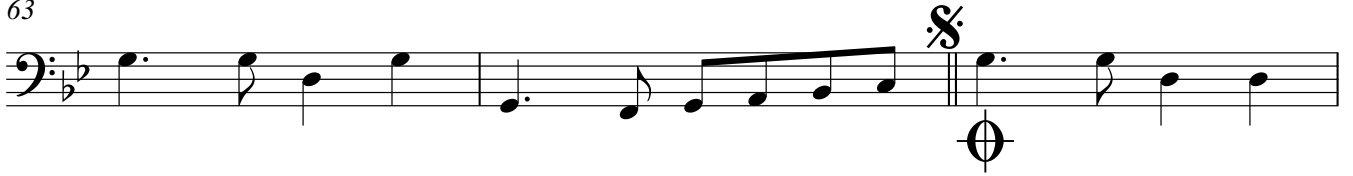

66

Зимний сон

Drums

Ар.А.Голофеева (AnGol)

А.Шевченко

♩ = 108

5

p

5

rit.

1

9

a

mp

13

2

17

mp

21

3

25

3

29

4

33

5

37

5

Drums

41

45

49

53

57

61

65

67
