

# Baritone (T.C.)

# Question Mark " ? "

foxtrot

E.Filanovsky

1

7

14

21

28

35

42

49

57

65

73

coda

Trio

# Baritone

# Question Mark " ? "

foxtrot

E.Filanovsky

7

14

21

28

35

42

49

58

67

74

81

coda

Trio

foxtrot

# Question Mark

E.Filanovsky

## Clarinet in B $\flat$ 1

foxtrot

7

13 (2)

19 (3)

25 1. tr 2. tr

32 (4)

39 (5)

47 Trio (6)

55

63 (7)

72 (2)

coda

Clarinet in B $\flat$  2

# Question Mark " ? "

E.Filanovsky

foxtrot

1

solo

8

2

15

3

22

1.

29

2.

4

37

5

45

Trio

6

53

61

2

tr

2

71

tr

2

tr

2

81

coda

# Question Mark " ? "

E.Filanovsky

## Clarinet in B $\flat$ 3

foxtrot

1 solo

7

13 2

19 3

25 1. tr trill 2. tr

32 4 7 5

47 6 Trio

56

65 7

73

coda

# Cornet 1

# Question Mark " ? "

E.Filanovsky

foxtrot

7

13

19

25

32

45

66

73

81 coda

1

2

3

4

5

6 Trio 15

7

Cornet 2

# Question Mark " ? "

E.Filanovsky

foxtrot

1 solo

7

13 2

19 3

25 1. 2.

32 4 7 5

45 6 Trio 15 7

66

73

81 coda

# Drum Set

# Question Mark " ? "

E.Filanovsky

foxtrot

1

5

10

15

20

25

30

35

40

45

2

3

4

5

6

Trio

50

55

60

7

70

75

coda

# Flute 1

# Question Mark " ? "

E.Filanovsky

foxtrot

5 1 8 2

17 3

22 1. tr tr

27 2. tr

33 4 5 7

44 6 Trio 16

65 7 2 tr 2 2 tr

73 2 tr 2

81 coda

Flute 2

# Question Mark " ? "

E.Filanovsky

foxtrot

5 1 8 2

17 3

22 1<sup>tr</sup> tr

27 2<sup>tr</sup>

33 4 5 7

44 6 Trio 16

65 7 2 tr 2 tr

73 2 tr 2

81 coda

# Horn in F 1

# Question Mark " ? "

E.Filanovsky

foxtrot

1

9

17

25

33

42

50

58

66

74

81

1.

2.

4

5

6

7

Trio

coda

# Horn in F 2

# Question Mark " ? "

E.Filanovsky

foxtrot

8

15

22

29

36

43

50

57

63

69

75

81

1.

2.

1

2

3

4

5

6

7

Trio

coda

# Horn in F 3

# Question Mark " ? "

E.Filanovsky

foxtrot

6

11

17

23

29

35

41

47

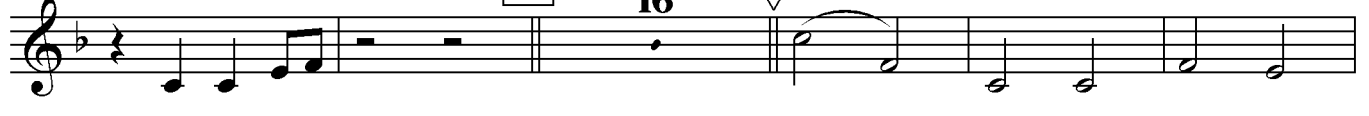

68

75

81

# Alto Sax. 1

# Question Mark " ? "

E.Filanovsky

foxtrot

1

8

15

22

29

36

43

50

58

66

74

81

3

1.

2.

4

5

6 Trio

7

coda

# Alto Sax. 2

# Question Mark "W"? "W"

E.Filanovsky

foxtrot

1

7

13 2

19 3

25 1. 2.

31 4

38 5

45 6 Trio

53

62 7

71

80 coda

# Alto Sax. 3

# Question Mark " ? "

E.Filanovsky

foxtrot

1 solo

7

13 2

19 3 1.

2.

32 4

39 5

46 Trio 6

55

64 7

73

81 coda

# Baritone Sax.

foxtrot

# Question Mark " ? "

E.Filanovsky

1

2

3

1. 2.

4

5

6 Trio

7

81 coda

Tenor Sax.

# Question Mark " ? "

E.Filanovsky

foxtrot

3

3

1

7

2

14

21

3

1.

28

2.

4

35

42

5

Trio

49

6

57

65

7

73

coda

# Snare Drum

# Question Mark " ? "

E.Filanovsky

foxtrot

7

15

23

31

39

46

53

60

67

74

coda

# Trombone 1

# Question Mark " ? "

E.Filanovsky

foxtrot

1

8

15

22

29

37

46

55

64

73

81

coda

1.

2.

3

4

5

6 Trio

7

# Trombone 2

# Question Mark " ? "

E.Filanovsky

foxtrot

8

15

22

29

37

46

55

64

73

81

coda

# Trombone 3

# Question Mark " ? "

E.Filanovsky

foxtrot

9

1

17

2

25

3

33

4

41

5

48

6

55

7

63

7

72

7

81

7

coda

7

foxtrot

1

6

11

16

21

26

31

43

6

Trio 15

69

coda

# Question Mark " ? "

E.Filanovsky

## Trumpet in B $\flat$ 2

foxtrot

1 solo

6

12

18

24

30

43

49 15

71

79 coda

Trio

# Tuba

# Question Mark " ? "

foxtrot

E.Filanovsky

8

16

24

31

38

45

52

60

67

74

81  $\Phi$  coda

1

2

3

4

5

6 Trio