

Flute

ЗНАКОМАЯ МЕЛОДИЯ

автор неизвестен
аранж. А. Школяр

$\text{♩} = 132$

8 1 7

mf

2

3

f

4

f

ЗНАКОМАЯ МЕЛОДИЯ

автор неизвестен

аранж. А. Школяр

$\text{♩} = 132$

8 1 7

mf

2

3

f

4

f

ЗНАКОМАЯ МЕЛОДИЯ

автор неизвестен
аранж. А. Школяр

♩ = 132

8 1 7

mf

2

3

f

4

f

Trumpet B \flat

ЗНАКОМАЯ МЕЛОДИЯ

автор неизвестен
аранж. А. Школяр

$\text{♩} = 132$

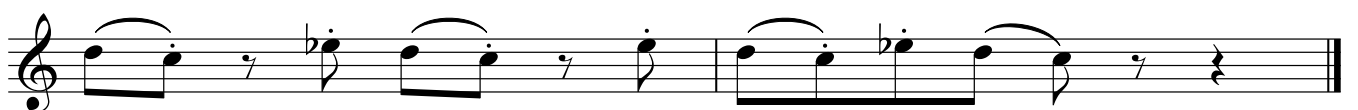

ЗНАКОМАЯ МЕЛОДИЯ

автор неизвестен
аранж. А. Школяр

♩ = 132

4

f

1

f

2

mf

4

3

f

4

f

Тарелки Большой барабан

ЗНАКОМАЯ МЕЛОДИЯ

автор неизвестен
аранж. А. Школяр

♩ = 132

4

f

1

4

f

2

mf

4

3

4

f

4

f

ЗНАКОМАЯ МЕЛОДИЯ

автор неизвестен
аранж. А. Школяр

$\text{♩} = 132$

ЗНАКОМАЯ МЕЛОДИЯ

автор неизвестен
аранж. А. Школяр

$\text{♩} = 132$

ЗНАКОМАЯ МЕЛОДИЯ

автор неизвестен
аранж. А. Школяр

♩ = 132

ЗНАКОМАЯ МЕЛОДИЯ

автор неизвестен
аранж. А. Школяр

♩ = 132

Тенор 1

ЗНАКОМАЯ МЕЛОДИЯ

автор неизвестен
аранж. А. Школяр

$\text{♩} = 132$

8 1

f

2

mf

3

3 4

8

f

Baritone

ЗНАКОМАЯ МЕЛОДИЯ

автор неизвестен

аранж. А. Школяр

$\text{♩} = 132$

1

f

2

mf

3

3

4

f

♩ = 132

Bass 2

ЗНАКОМАЯ МЕЛОДИЯ

автор неизвестен
аранж. А. Школяр

$\text{♩} = 132$

Eleventh staff of music, continuing the melody from the tenth staff.