

ПЕСНЯ ЛЮБВИ

И.ДУНАЕВСКИЙ
инстр.А.ШКОЛЯР

Умеренно

mf *f*

3 *mf* *mf*

1 *f* 3

2 Немного оживлённее *f*

3 3 3

1. 2.

ПЕСНЯ ЛЮБВИ

И.ДУНАЕВСКИЙ
инстр.А.ШКОЛЯР

Умеренно

mf *f*

3 2 *mf* *mf*

1 *f* 3

2 Немного оживлённее *f*

3 3 3 3

3

1. 2.

ПЕСНЯ ЛЮБВИ

И.ДУНАЕВСКИЙ
инстр.А.ШКОЛЯР

Умеренно

ПЕСНЯ ЛЮБВИ

И.ДУНАЕВСКИЙ
инстр.А.ШКОЛЯР

Умеренно

ПЕСНЯ ЛЮБВИ

И.ДУНАЕВСКИЙ
инстр.А.ШКОЛЯР

Умеренно

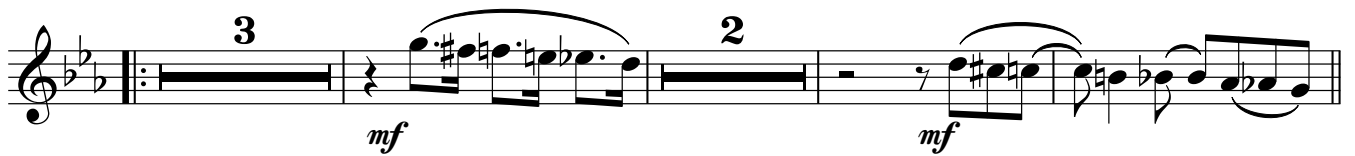

2 Немного оживлённее

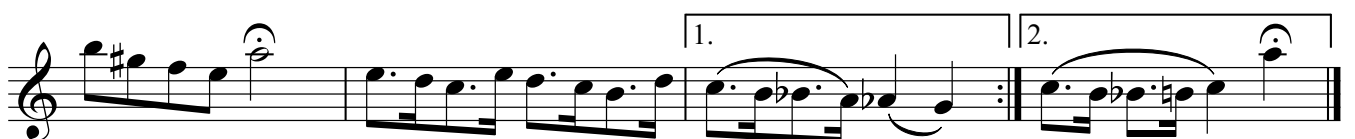
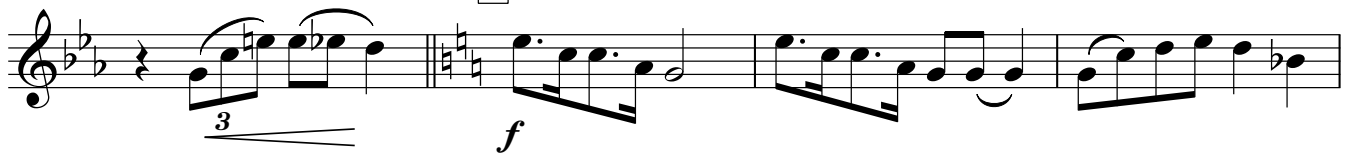

ПЕСНЯ ЛЮБВИ

И.ДУНАЕВСКИЙ
инстр.А.ШКОЛЯР

Умеренно

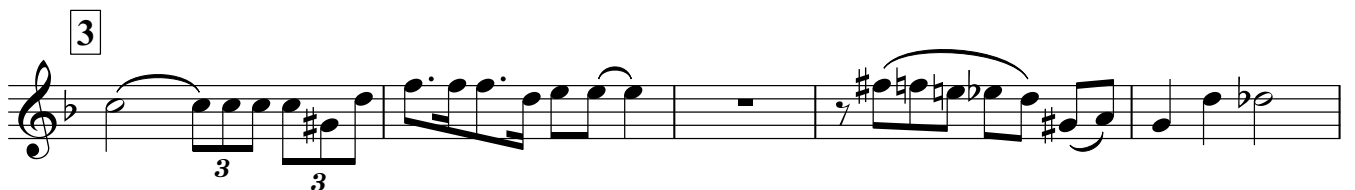
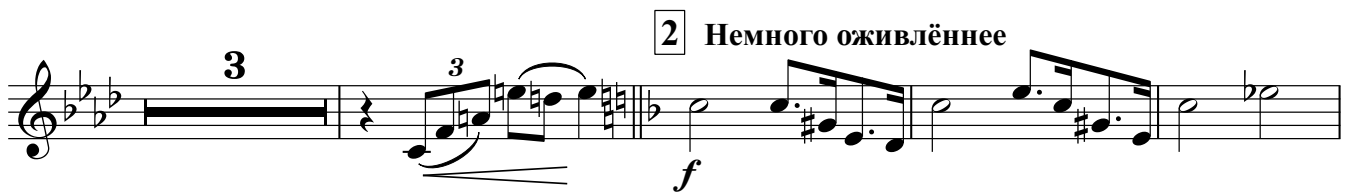

Trumpet in Bb

ПЕСНЯ ЛЮБВИ

И.ДУНАЕВСКИЙ
инстр.А.ШКОЛЯР

Умеренно

8

1

mf *f*

f *mf*

2 Немного оживлённее

f

3

1. 2.

ПЕСНЯ ЛЮБВИ

И.ДУНАЕВСКИЙ
инстр.А.ШКОЛЯР

Умеренно

mf *f* *mp*

1 *f*

2 Немного оживлённее

2 *f*

3

1. 2.

ПЕСНЯ ЛЮБВИ

И.ДУНАЕВСКИЙ
инстр.А.ШКОЛЯР

Умеренно

mf *f* *mp*

1

f *mf*

2 Немного оживлённее

f

3

f *mp*

ПЕСНЯ ЛЮБВИ

И.ДУНАЕВСКИЙ
инстр.А.ШКОЛЯР

Умеренно

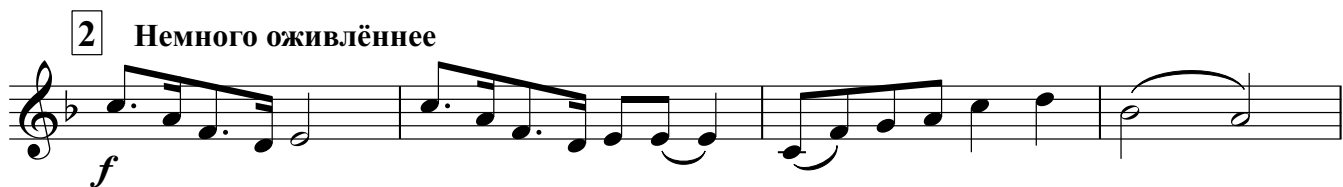
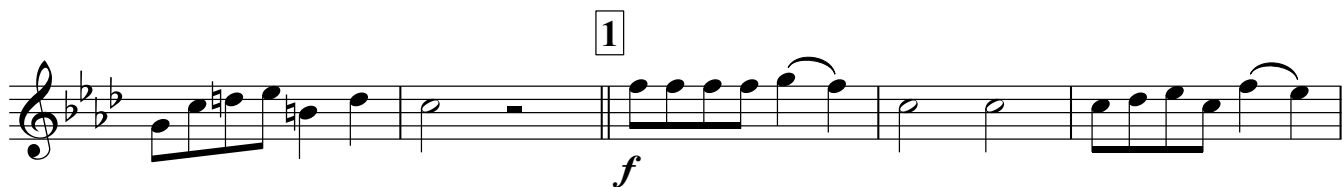

ПЕСНЯ ЛЮБВИ

И.ДУНАЕВСКИЙ
инстр.А.ШКОЛЯР

Умеренно

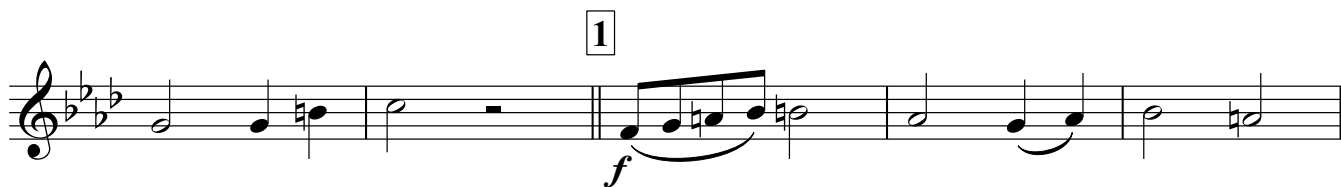

2 Немного оживлённее

3

ПЕСНЯ ЛЮБВИ

И.ДУНАЕВСКИЙ
инстр.А.ШКОЛЯР

Умеренно

ПЕСНЯ ЛЮБВИ

И.ДУНАЕВСКИЙ
инстр.А.ШКОЛЯР

Умеренно

2 Немного оживлённее

Baritone

ПЕСНЯ ЛЮБВИ

И.ДУНАЕВСКИЙ
инстр.А.ШКОЛЯР

Умеренно

2 Немного оживлённее

3

ПЕСНЯ ЛЮБВИ

И.ДУНАЕВСКИЙ
инстр.А.ШКОЛЯР

Умеренно

mf *f* *mp*

1

f *mf*

2 Немного оживлённее

3

1. 2.