

Flute

ЗВЕЗДА ПОБЕДЫ

муз. Н. Ускирёва
аранж. А. Школяр

♩=110 2

mf *tr*

2 1 8

2 12 3 6 1. 2 2. 2

4 *f* *tr*

5 8 6 12 7 6 1. 2 2. 2

8 *f* *tr*

9 12 10 *f* *tr*

ЗВЕЗДА ПОБЕДЫ

муз. Н. Ускирёва
аранж. А. Школяр

$\text{♩} = 110$

9 1 8 2 12

3 6 1. 2 2. 2

4 *f*

5 8 6 11 *mf*

7

1. 2. *f*

8

9 12 10 *f*

Trumpet in B♭

ЗВЕЗДА ПОБЕДЫ

муз. Н. Ускирёва
аранж. А. Школяр

♩=110

2 *con sord.*

mf

1 **8** **2** *senza sord.*

f

3 **6** 1. **2** | 2.

f

4

5 **3** *mf* **3**

6 **7** **4**

7 **6** 1. **2** | 2.

Trumpet in B \flat

Tenor

ЗВЕЗДА ПОБЕДЫ

муз. Н. Ускирѣва
аранж. А. Школяр

♩=110 8

И-дут го - да че-кан-ным стро ем, Спе-шат на

праз-днич-ный па - рад. Жи-вут в/ис - то - ри - и ге - ро-и___ Зо-вут на

хор

под-ви-ги сол-дат. свя-та-я Русь ты на-ше зна мя, Сле-за и свет ро-ди-мых

глаз. Как до-ро-га жи-ва - я па-мять В/ду-ше у каж-до-го из

нас. Как до-ро-га жи-ва - я па-мять В/ду-ше у каж-до-го из нас.___ Рос

3

си - я сол-ныш-ком со- гре-та, цве - ты на праз-днич-ном сто - ле. Све-ти, си

1.

яй, звез-да По - бе - ды! Во и - мя жиз-ни на зем - ле._____ Рас -

2.

и - мя жиз-ни на зем - ле. Рас-тут хле

5

ба, сме-ют - ся де ти,___ И го-лосжиз-ни не у - молк. Плы-вѣт, как

хор

пес-ня, по пла - не те,___ наш крест-ный ход-"Бес-смер - тный полк". По-бед-ный

V.S.

6

марш стра-ны кра - си вой. Взле-та-е'вьвысь под о-бла - ка. Мо-я Ве-ли-ка-я Рос

си - я Лю-бовь и ра-дость на ве - ка! Мо-я Ве-ли-ка-я Рос - си - я Лю

7

бовь и ра-дость на ве - ка! Рос - си - я сол-ныш-ком со - гре - та, цве -

ты на праз-днич-ном сто - ле. Све-ти, си - яй, звез-да По - бе - ды! Во

1. 2.

и - мя жиз-ни на зем - ле. Рас - и - мя жиз-ни на зем - ле.

8 7 9

Рос - си - я сол-ныш-ком со - гре - та, цве -

ты на праз-днич-ном сто - ле. Све-ти, си - яй, звез-да По - бе - ды! Во

и - мя жиз-ни на зем - ле. Све-ти, си - яй, звез-да По -

бе - ды! Во и - мя жиз-ни на зем - ле.

10

10

Baritone

ЗВЕЗДА ПОБЕДЫ

муз. Н. Ускирёва
аранж. А. Школяр

$\text{♩} = 110$ 8 1

И-дут го - да че-кан-ным стро ем, Спе-шат на

праз-днич-ный па - рад. Жи-вут в/ис - то - ри - и ге - ро-и Зо-вут на

хор 2

под-ви-ги сол-дат. свя-та-я Русь ты на-ше зна мя, Сле-за и свет ро-ди-мых

глаз. Как до-ро - га жи - ва - я па-мять В/ду-ше у каж-до-го из

нас. Как до-ро-га жи-ва-я па-мять В/ду-ше у каж-до-го из нас. Рос

3

си - я сол-ныш-ком со- гре-та, цве - ты на праз-днич-ном сто - ле. Све-ти, си

1.

й, звез-да По - бе - ды! Во и - мя жиз-ни на зем - ле. Рас -

2. 4 7

и - мя жиз-ни на зем - ле. Рас-тут хле

5

ба, сме-ют - ся де ти, И го-лосжиз-ни не у - молк. Плы-вёт, как

хор

пес-ня, по пла - не те, наш крест-ный ход-"Бес-смер - тный полк". По-бед-ный

V.S.

ЗВЕЗДА ПОБЕДЫ

муз. Н. Ускирёва
аранж. А. Школяр

$\text{♩} = 110$

mf

1

2

3

1. 2.

4

f

5

mf

6

7

1. 2.

8

f

9

10

f

Marching Bass Drum

ЗВЕЗДА ПОБЕДЫ

муз. Н. Ускирёва
аранж. А. Школяр

♩=110 8

1 4

2 4

4

3 4

1. 2.

4

5 4 8 6

mf

4 8

7 4 1.

2.

Marching Bass Drum

8

f *mf*

9

f *mf*

10

f *mf*

f *mf*

Cornet in B \flat 1

ЗВЕЗДА ПОБЕДЫ

муз. Н. Ускирѣва
аранж. А. Школяр

ЗВЕЗДА ПОБЕДЫ

муз. Н. Ускирѣва
аранж. А. Школяр

Horn in E \flat 1

ЗВЕЗДА ПОБЕДЫ

муз. Н. Ускирёва
аранж. А. Школяр

$\text{♩} = 110$ 8

1

2

3

1.

2.

4

f

5

mf

6

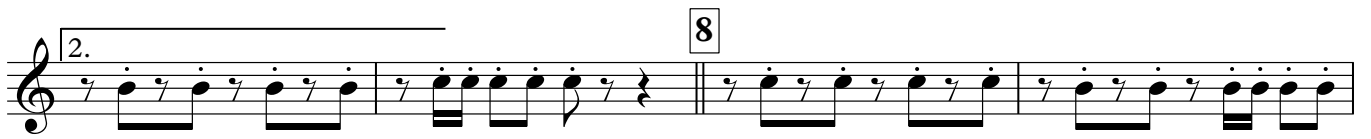

ЗВЕЗДА ПОБЕДЫ

муз. Н. Ускирёва
аранж. А. Школяр

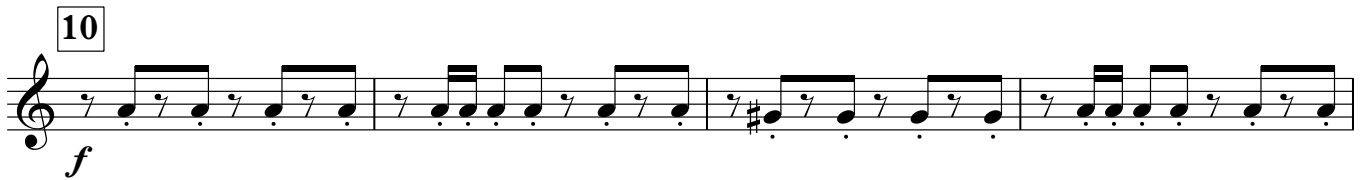
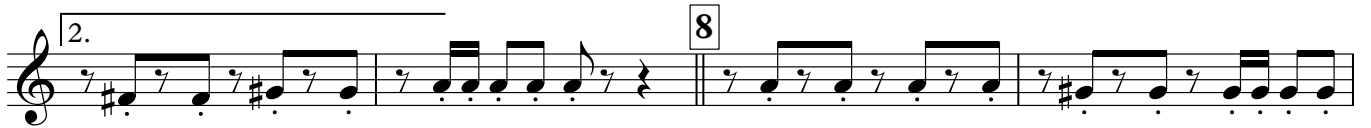
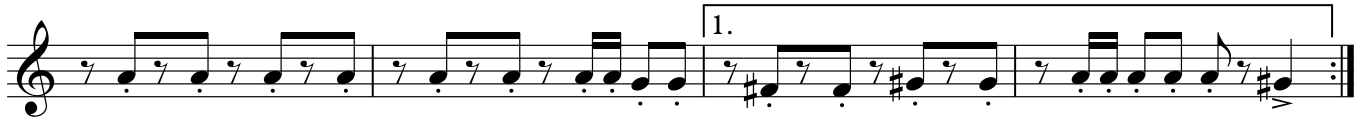

ЗВЕЗДА ПОБЕДЫ

муз. Н. Ускирѣва
аранж. А. Школяр

$\text{♩} = 110$ 9 1 8 2 11

3

1. 2.

4 *f*

5 8 6 11

7

1. 2.

8 7

ЗВЕЗДА ПОБЕДЫ

муз. Н. Ускирёва
аранж. А. Школяр

$\text{♩} = 110$ 8

1

2

3

1.

2.

4

f

5

mf

6

Baritone

ЗВЕЗДА ПОБЕДЫ

муз. Н. Ускирёва
аранж. А. Школяр

♩=110

9 1 8 2 11

3

1. 2.

4 *f*

5 8 6 11

7

1. 2.

8 7

9

mf

10

f

Bass in C 1

ЗВЕЗДА ПОБЕДЫ

муз. Н. Ускирёва
аранж. А. Школяр

♩=110 8

1

2

3

1.

2.

4

f

5

mf

6

V.S.

7

1.

2.

8

9

10

Bass in C 2

ЗВЕЗДА ПОБЕДЫ

муз. Н. Ускирёва
аранж. А. Школяр

♩=110

8

1

2

3

4

5

6

mf

f

V.S.

