

A Monsieur L. Auer.

# Concerto pour Violon.

A. ARENSKY, Op. 54.

Allegro.

Violino.

Piano.

Allegro.

*cre* *scen* *do* *f* *f*

*a piacere*

mp di - mi - nu - en - do

*p* *pp*

*p* *pp* *f*

*p* *pp* *poco riten.*

*a tempo* *p* *pp a tempo*

*cre - - - scen - - - do* *a piacere* *f*

*cre - - - scen - - - do* *mf*

*a tempo* *p*

*pp*

*cre - - - scen - - - do*

*cre - - - scen - - - do*

*f* *ff* *mf*

**3**

*f* *ff* *mf*

**3**

Poco meno mosso.

Poco meno mosso.  
4<sup>ta</sup>

*poco rit.* *f*

*riten.* *mf*

Poco meno mosso.

*ritard.* *p* *a tempo* *poco rit.* *pp*

*ritard.* *Pa tempo* *poco rit.* *pp*

Adagio.

*pp* *Adagio.* *mp* *p*

12

13

*pp* *p*

32a

4ta

arco

Tempo di Valse.

25 Tempo di Valse.

*pp*

*mp* *mf*

The third system continues the piano accompaniment. It features dynamics of *mp* (mezzo-piano) and *mf* (mezzo-forte). The piano part consists of chords and moving lines in both hands, with some notes beamed together.

cre - scen - do *f* *ff* *p*

cre - scen - do *mf*

*Poco più mosso.*

**30** *Poco più mosso.*

*ritenuto* *a tempo*

*ff* *p*

**31**

*f* *ritenuto* *a tempo* *pp*

*cre - acen - do* *f*

*p*

*ff* *riten.*

*ff* *riten.*

*Poco meno mosso.*

*ff*

**32** *Poco meno mosso.*

*mf*

Tempo I.

*p*

Tempo I.

*p*

*mf* *fp*

*mf* *p*

*mf* *cre* *scen*

*mf* *cre* *scen*

*f* *ff* *rit.*

33

*f* *ff* *rit.*

33

Tempo I.

Cadenza. (ad libitum)

Tempo I.

41 Tempo I.

*f*

*p*

*f*

*p*

*mp*

*pp*

Партия скрипки 16 стр.

А. АРЕНСКИЙ

85  
97

# КОНЦЕРТ

ДЛЯ СКРИПКИ С ОРКЕСТРОМ

Клавир

34956

БИБЛИОТЕКА № 182  
м. Покровского  
Мданского района  
ПРОСТАРАНИЕ И ИЗДАТЕЛЯ

• ИЗДАТЕЛЬСТВО «МУЗЫКА» •

МОСКВА • 1973

КОНТРОЛЬНЫЙ ЛИСТОК  
СРОКОВ ВОЗВРАТА

КНИГА ДОЛЖНА БЫТЬ  
ВОЗВРАЩЕНА НЕ ПОЗЖЕ  
УКАЗАННОГО ЗДЕСЬ СРОКА

Колич. яред. выдач

30

1-9

кпк. Зак. 2935. Тир. 80 млн.

Леопольду Ауэру

# КОНЦЕРТ

соч. 54

А. АРЕНСКИЙ  
(1861—1906)

Allegro

Ф-п. *p*

*cresc.* *f* *f*

Скрипка 1 *a piacere* *f* *p*

97

*cresc.* *a piacere* *f* *mf*

*p* *a tempo* *pp*

*cresc.* *cresc.*

**3** *f* *ff* *mf* *f*

6

7

9

10

18

ff f

Каденция  
con sord.

rit p mf f

f p

19

Tempo di valse

pp

23

24

pizz.

7785

34956

БИБЛИОТЕКА И.  
ИМ. ПОКРОВСКОГО  
Изданского р-она  
Музыкального и Литературного отделов

arco

25

Tempo di valse

pp

p mf

cresc. f ff p

cresc. mf

26

27

31

*ff* *p* *rit.* *a tempo* *f* *pp*

*cresc.* *f* *p*

*fff* *f* *rit.* *ff*

32

*fff* *Poco meno mosso* *mf*

37

38

Каденция (ad lib.)

41

42

34956  
 БИБЛИОТЕКА И.  
 МА. ПЕТРОВСКОГО  
 МДАЛОВОГО РАЙОНА  
 ИНОСТРАННОЕ ЯЗЫКОВ. ОТД.

**АРЕНСКИЙ АНТОН СТЕПАНОВИЧ**  
**КОНЦЕРТ ДЛЯ СКРИПКИ С ОРКЕСТРОМ**  
*Клавир*

Редактор Т. Ямгольский  
Техн. редактор Г. Заблоцкая  
Корректор А. Батырев

Подписано к печати 14/III-73 г. Формат бумаги  
60×90<sup>1/8</sup>. Печ. л. 6,0. Уч.-изд. л. 6,0. Тир. 2000 экз.  
Изд. № 7785. Т. п. 1973 г. № 510. Зак. 2213.  
Цена 90 к. Бумага № 1

Издательство «Музыка», Москва, Неглинная, 14  
Московская типография № 17  
«Союзполиграфпрома» при Государственном  
Комитете Совета Министров СССР по делам  
издательств, полиграфии и книжной торговли,  
Москва 113093, ул. Щипок, 18

0961—195  
А  $\frac{026(01)—73}{510—73}$

А. АРЕНСКИЙ

# КОНЦЕРТ

ДЛЯ СКРИПКИ С ОРКЕСТРОМ

Партия скрипки

97

34956

БИБЛИОТЕКА № 182  
им. ПОКРОВОГО  
Ивановского района  
ИНОСТРАННОЕ И РУССКОЕ ЛИТ.

# Скрипка

1/2 поз.

rit.

4 a tempo  
f mf

p

5 IV

p

II

6 Poco meno mosso  
p mf

V

# Скрипка

7

*p* *mf*

*f*

*pp* *p*

Sul G *mf* *p*

8 Tempo I

*mf*

9 *f*

*p* *mf*

10 *f* *ff*

III

# Скрипка

15 *a piacere* 11

*mf* *p* *f*

*poco rit.* *Sul G* *f*

*a tempo* *poco rit.* *p*

12 *Adagio* 13 6

*pp* *p*

*mf* *p*

*f*

14 *mf* III

IV III IV III *pp*

# Скрипка

15 II

*p*

I поз

# Скрипка

16 8  

III 4  

17 Allegro 1  

18 9 rit. 2 Каденция  
con sord.  

# Скрипка

**19** Tempo di valse

**20**

**21** Poco più mosso

*poco rit.*

*rit.*

*f* *p* *f* *p* *cresc.*

# Скрипка

22 Tempo di valse

senza sord.

2 V IV 3 1 V IV

*mf* *mf*

V 1 V 3 V 3 V 3 V 3 V 3

*p*

23

V 3 V 3 V 3 V 3 V 3 V 3 V 3

*f* *p*

24 Poco più mosso

pizz.

*p* arco

# Скрипка

## 25 Tempo di valse

6

*p* *mf* *f* *ff* *p* *mf* *f* *p*

## 26 2

*p* *mf* *f* *p*

## 27 Poco più mosso

poco rit. a tempo

*p* *mf* *f* *p* *f*

# Скрипка

## 28 Tempo di valse

Violin score for measures 28-35. The music is in 3/4 time. It begins with a *triumph* marking and a *p* dynamic. Measure 28 features a triplet of eighth notes. Measure 29 has a *pp* dynamic. Measure 30 has a *f* dynamic. Measure 31 has a *mf* dynamic. Measure 32 has a *f* dynamic. Measure 33 has a *mf* dynamic. Measure 34 has a *f* dynamic. Measure 35 has a *mf* dynamic. The score includes various fingering numbers (1-4) and bowing directions.

## 29 a tempo

Violin score for measures 36-40. The music is in 3/4 time. Measure 36 has a *f* dynamic. Measure 37 has a *mf* dynamic. Measure 38 has a *f* dynamic. Measure 39 has a *mf* dynamic. Measure 40 has a *f* dynamic. The score includes various fingering numbers and articulation markings.

## Allegro

Violin score for measures 41-50. The music is in 3/4 time. Measure 41 has a *mf* dynamic. Measure 42 has a *f* dynamic. Measure 43 has a *mf* dynamic. Measure 44 has a *f* dynamic. Measure 45 has a *mf* dynamic. Measure 46 has a *f* dynamic. Measure 47 has a *mf* dynamic. Measure 48 has a *f* dynamic. Measure 49 has a *mf* dynamic. Measure 50 has a *f* dynamic. The score includes various fingering numbers and articulation markings.

## 30 Poco più mosso

Violin score for measures 51-60. The music is in 3/4 time. Measure 51 has a *p* dynamic. Measure 52 has a *mf* dynamic. Measure 53 has a *p* dynamic. Measure 54 has a *mf* dynamic. Measure 55 has a *p* dynamic. Measure 56 has a *mf* dynamic. Measure 57 has a *p* dynamic. Measure 58 has a *mf* dynamic. Measure 59 has a *ff* dynamic. Measure 60 has a *ff* dynamic. The score includes various fingering numbers and articulation markings.

## Скрипка

rit. **31** a tempo

*f.* *ff* *p*

*cresc.* *f*

*fff*

**32** Poco meno mosso *f*

rit. *fff*

Tempo I

*p* *mf* *fp*

*mf* *f* *ff*

rit. *mf* **33** *f* *ff*

[a tempo] *mf*

*cresc.*

**34** a tempo

rit. *f* *mf*

# Скрипка

*p* *mf*

II

*f* *ff*

Каденция (*ad lib.*)

40

*p* *ff* *p*

7785

# Скрипка

II V III III *mf* *ff* *molto rit.*

41 **Tempo I**

*sf* *sf* *sf* *sf* *sf* *sf*

42 **Poco più mosso**

*pp* *cresc.* *f*

# Скрипка

pp  
cresc.

43  
p

44  
ff

ВЫШЛА И ВЫХОДИТ ИЗ ПЕЧАТИ

# Литература для струнных инструментов

## СКРИПКА

### ПЕДАГОГИЧЕСКИЙ РЕПЕРТУАР ДЕТСКИХ МУЗЫКАЛЬНЫХ ШКОЛ

Григорян А. Гаммы и арпеджио  
Крейцер Р. Этюды

Пьесы советских композиторов (А. Хачатурян. Ноктюрн; Н. Раков. Прелюдии и др.)

Пьесы современных зарубежных композиторов (Я. Сибелиус, П. Владигеров)  
Хрестоматия. Пьесы и произведения крупной формы. Вып. 4. IV—V классы ДМШ

Этюды. Для учащихся II—IV классов ДМШ

### СЕРИЯ «КЛАССИКИ—ЮНОШЕСТВУ»

Гайдн И. Пьесы

### КОНЦЕРТЫ И ПЬЕСЫ КРУПНОЙ ФОРМЫ

Виотти Дж. Концерт № 22 (I часть)

Роде П. Концерт № 7 (I часть)

Шпор Л. Концерт № 2 (I часть)

### ПЕДАГОГИЧЕСКИЙ РЕПЕРТУАР МУЗЫКАЛЬНЫХ УЧИЛИЩ

Вьетан А. Концерт № 5. Клавир

Пьесы советских композиторов (Б. Ямпиллов, Г. Синисало и др.)

Скрипичные каденции. Вып. 6

### КОНЦЕРТНЫЙ РЕПЕРТУАР

Произведения крупной формы

Абелиович Л. Соната № 3

Аренский А. Концерт. Клавир

Барток Б. Соната № 1

Бетховен Л. Соната № 5. Под редакцией

Д. Ойстраха и Л. Оборина

Бетховен Л. Соната № 9. Под редакцией

Д. Ойстраха и Л. Оборина

Бриттен Б. Концерт. Клавир

Ви́ла-Лобос Э. Соната-фантазия

Прокофьев С. Концерт № 1. Клавир

Пуленк Ф. Соната

Шуман Р. Сонаты

### КОНЦЕРТНЫЙ РЕПЕРТУАР СКРИПАЧА

Пьесы армянских композиторов

Регер М. Прелюдии и фуги

Русская скрипичная музыка. Вып. 1.

(И. Хандошкин, А. Алябьев, М. Глинка и др.)

Сук И. Пьесы

*Вышедшие из печати издания можно приобрести в магазинах, распространяющих музыкальную литературу. На ноты и книги по музыке, готовящиеся к выпуску, эти магазины принимают предварительные заказы.*

**ИЗДАТЕЛЬСТВО „МУЗЫКА“**

A MONSIEUR L. AUER.

# Concerto

(A-moll)

pour VIOLON

avec accompagnement d'Orchestre ou Piano

par

## A. Arensky.

OP. 54.

Partition d'orchestre . . . . .	Rbl. 3 — Mk. 6.60 pf.
Parties d'orchestre . . . . .	„ 5 — „ 11 — „
Parties supplémentaires . . . . .	à „ — 45 „ 1 — „
Violon principal . . . . .	„ — 80 „ 1.75 „
Violon et Piano . . . . .	„ 2.50 „ 5.50 „

1900. Exposition univers.  
de Paris.

Grand prix  
et Médaille d'or.

Propriété de l'éditeur

### P. JURGENSON,

Commissionnaire de la Chapelle de la Cour, de la Société Impériale Musicale russe  
et du Conservatoire de Moscou.

MOSCOU,

LEIPZIG.

Neglinny pr. 14.

Thalstrasse 19.

St.-Pétersbourg, J. Jurgenson. | Varsovie G. Sennewald.

Imprimerie de musique de P. Jurgenson à Moscou.

A MONSIEUR L. AUER.

# Concerto

(A-moll)

pour VIOLON

avec accompagnement d'Orchestre ou Piano

par

## A. Arensky.

OP. 54.

Partition d'orchestre . . . . .	Rbl. 3 — Mk. 6.60 pf.
Parties d'orchestre . . . . .	„ 5 — „ 11 — „
Parties supplémentaires . . . . .	à „ — 45 „ 1 — „
Violon principal . . . . .	„ — 80 „ 1.75 „
Violon et Piano . . . . .	„ 2.50 „ 5.50 „

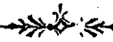

1900. Exposition univers.  
de Paris.

Grand prix  
et Médaille d'or.

Propriété de l'éditeur

**P. JURGENSON,**

Commissionnaire de la Chapelle de la Cour, de la Société impériale Musicale russe  
et du Conservatoire de Moscou.

MOSCOU,

LEIPZIG.

Neglinny pr. 14.

Thalstrasse 19.

St.-Petersbourg, J. Jurgenson. | Varsovie G. Sennewald.

Imprimerie de musique de P. Jurgenson à Moscou.

# CONCERTO POUR VIOLON.

A. ARENSKY, Op. 54.

Allegro. (♩=72.)

Flauti.

Oboi.

Clarinetti in A.

Fagotti.

Corni in F  
I.  
II.  
III.  
IV.

Trombe in B.

Timpani

Violino principale.

Violini I.

Violini II.

Viole.

Celli.

C-Bassi.

Allegro. (♩=72.)

a 2

1

mf f

a piacere

mf f pp

unif.

arco

arco

1

Ob.  
Cl.  
Fag.

*p*

*mp*

Fl. *p*  
Fag. *pp*

Corni. *p* *pp*

*p* *pp* *f*

Pizz. *p*

cre - - -

cre - - -

cre - - -

cre - - -

Cor. I. II. rit.  $\frac{4}{4}$  a tempo

scen - - - do *f* *mf*

scen - - - do *f* *mf*

scen - - - do *f* *mf*

scen - - - do *f* *mf*

Cor. I. II. rit.  $\frac{4}{4}$  a tempo

*p*

*mf* *p*

*p*

*p*

Fag. 5 *p*

Cor. III.

5

Ob. *p*

Cl. *p*

Fag. *p*

Trombe. *mp*

Cl. 6 Poco me-

Fag. #2

Cor. III. *pp*

Trombe. *p* *pp*

*p* *mf*

*p* *pp* *div.* *arco* *pp*

6 Poco me-

Fag. **NO MOSSO.** (♩ = 60) 7

Cor. I. II.

*p*

*p* *mf* *mf* *p* *arco* *p*

**NO MOSSO.** (♩ = 60) 7

7

Fag. *p*

Cor. I. II. *p*

*mf*

Fag. *pp*

Corni. *pp*

*f*

pizz. *pp*

pizz. *pp*

Cl. 8 Tempo I.

Fag. *p* *pp* *p*

Cor. I. II. *p* *pp*

*pp* *p* *mf* *p*

4<sup>ta</sup>

*p* *pp* *mf* *p*

*p* *pp* *p*

arco *p* *pp* *pizz.* *p*

*pp* *pp* *p* *pizz.* *p*

8 Tempo I.

Fl. *pp*

Ob. *pp*

Cl. *pp*

Fag. *pp*

*pp* *mf*

*pp* *pp* *arco* *pp* *arco* *pp*

9

Fl.

Ob.

Cl.

Fag.

*p*

*pp*

*mf*

*pizz.*

*p*

*pp*

*arco*

9

Fl.

Ob.

Cl.

Fag.

*mf*

10

10

Fl.  
Cl.  
Fag.  
Corni.  
pizz.

Cl.  
Fag.  
Corni.  
Trombe  
*a piacere*  
pizz.  
arco

*f* *poco rit.*

ob. Poco meno mosso. *rit.* *a tempo*

Cl. *pp*

Cor. III. *p* *pp*

Trombe *pp* *pp*

4<sup>ta</sup> *f* *pp*

*pp* *pizz.* *pp* *pizz.* *pp*

Poco meno mosso.

*rit.* *a tempo*

Cl. **13**

Cor. I. II.

*p*

*p*

*mf*

pizz.

arco

*p*

*p*

*p*

*p*

**13**

Fl.

Cl.

Cor. I. II.

*p*

*p*

*mf*

*p*

pizz.

*p*

Flute I (Fl) part: *p* (piano), rapid sixteenth-note passages.

Clarinet (Cl) part: *p* (piano), long note with accent.

Cor. III (Cor. III) part: *mp* (mezzo-piano) then *p* (piano), melodic line.

String parts: *mf* (mezzo-forte) for violins and cellos, *p* (piano) for violas and basses. Includes *arco* (arco) marking for the strings.

Clarinet (Cl.) part: **14** (measure marker), melodic line.

Cor. III (Cor. III) part: *mf* (mezzo-forte), melodic line.

String parts: *pizz.* (pizzicato) for violins, violas, and cellos, *p* (piano) for basses.

Section marker **14** at the bottom of the page.

15

Ob. *mp*

Cl. *p*

Fag. *p*

Cor. I. II. *p*

15

Ob.

Cl.

Fag.

Cor. I. II.

Ob.

Cl.

Fag.

Cor. I. II.

Ob.

Cl.

Fag.

Cor. I. II.

Ob. *pp*

Cl. *pp*

Fag. *pp*

Cor. I.II. *pp*

16 Fl. *p*

Cl. *p*

Cor.III. *p*

arco *p*

arco *p*

pizz. *p*

*p*

*p*

Cl.  
Fag.  
Cor. III.

arco  
p

arco  
p

Cl.  
Fag.

ritenuto

**17** Allegro. (♩ = 72.)

p  
ppp  
p

mf  
pp  
pizz.  
arco  
p  
pp  
pizz.  
arco  
p  
pp  
pizz.  
arco  
p  
pp  
pizz.  
pizz.  
ppizz.

ritenuto

**17** Allegro. (♩ = 72.)

Fag. *p*

Cor. I. II. *p*

*f*

*p*

*arco*

Fag. *p*

Cor. I. II. *p*

*f* *p* *f* *p* *f*

*poco ritenuto*

Cl.

Fag.

Cor. I. II.

*Cadenza.*  
con sordino

*p* *f* *p* *pizz.* *p* *pizz.* *p* *pizz.* *p* *pizz.* *p*

**19** Tempo di Valse. (♩=56.)

Cor. I. II.

arco con sordino

*pp* *pp* *pp*

**19** Tempo di Valse. (♩=56.)

Fag. *pp*

*f* *p*

*mf* *pp*

*mf* *pp*

con sordino arco *mp* *mf* *pp*

*mf* *pp* pizz.

Cl. **20** *p*

Fag.

*p*

**20**

Cl. poco rit.

arco  
mf  
pizz.  
p

poco rit.

Fag. **21** Poco più mosso.  
pp

Cor. II.

pp

p

pp

pp

pizz.  
p

pp

**21** Poco più mosso.

Fl. *mf* *p* *pp* *p* *cre - scen*

Fag. *mf* *p* *pp*

Cor. I. II. *p* *cre - scen*

*trium* *trium* *trium* *p* *cre - scen*

*mf* *p* *pp* *cre - scen*

*mf* *p* *pp* *cre - scen*

*pp* *cre - scen*

*mf* *p* *pp*

- do *f* *ritardando* *p* *a tempo*

Fl. *f* *ritardando* *p* *a tempo*

Cor. I. II. *mf*

*trium* *trium* *f* *p*

- do *mf* *pp*

- do *mf* *pp*

- do *mf* *p* *pp*

*ritardando* *a tempo*

**22** Tempo di Valse.

Cor. I. II.

**22** Tempo di Valse.

Cor. I. II.

**23**  
Fag.  
Cor. I. II.

**23**  
Fl.  
Fag.

**24** Poco più mosso.

Fl. *pp*

Cl. *p*

Fag.

*pizz.*

*pp*

*pp*

*pp*

*pp*

**24** Poco più mosso.

Fl. *mf*

Cl. *f*

*p*

*arco*

*pizz.*

*pizz.*

*pizz.*

*mf*

*mf*

*mf*

*mf*

*p*

*p*

*p*

Fl. *f* *p* **25** Tempo di Valse.

Cor. *pp*

*mf* *pp* *arco* *p* *arco* *p* *pizz.*

**25** *pp* Tempo di Valse.

Fag. *p*

Cor. *p*

*p* *mf* *arco* *p* *arco* *p* *pizz.* *p*

poco ritardando

Fl. *mp*

Ob. *mp*

Cl. *mp*

Fag. *mp*

Corni. *mp*

*mf* *f* *p*

*mp* *mf* *p*

arco *mp* *mf* *p*

pizz. *p*

poco ritardando

**27** Poco più mosso.

Cl. *mf*

*p* *mf* *f*

*pp* *mf*

**27** Poco più mosso.

Cl. *p*

Fag. *pp*

*mf* *p*

*pp*

Fag. *mf* *p*

*f* *p*

*mf* *p*

**28** Tempo di Valse.

Cl.

*p*

*pp*

*pp*

*pp*

**28** Tempo di Valse.

Cor. I.H.

*pp* *mf* *p* *ritenuto*

*f* *mf*

*arco* *mp* *mf* *pizz.* *p*

*pp* *mf* *p*

*ritenuto*

**29** a tempo

Allegro. (♩ = d.)

Fag. *p*

Cor. I. II. *p*

*pizz.*  
*p pizz.* *p*

**29** a tempo

Allegro. (♩ = d.)

Cl *mp* *mf*

Cor. I. II. *mp* *mf*

*mf* *f*

*mp* *mf*

*mp* *mf*

*mp* *mf*

*mp* *mf*

**30** Poco più mosso.

**30** Poco più mosso.

*ritardando* **31** *a tempo*

Fag. *p*

Cor. I.II. *pp*

Trombe *pp*

Timp. *pp*

*ff* *pizz.* *p*

*pizz.* *p*

*pizz.* *p*

*pizz.* *p*

*pizz.* *p*

*pizz.* *p*

*arco* *p*

*arco* *p*

*arco* *pp*

*arco* *p*

*ritardando* **31** *a tempo*

Cl. *p*

Fag. *p*

Corni. *mf*

Timp. *p*

*cre* *scen* *do* *f*

*arco* *p* *mf*

*mf*

*mf*

*mf*

*p* *mf*

*p* *mf*

ritard. **32** Poco meno mosso.

ritard. **32** Poco meno mosso.

Fl. Tempo I. (♩ = 72.)

Cl. *p* *mf* *p*

Cor. I. II. *p* *mf* *p*

Trombe. *mp* *mf*

*p* *mf* *fp*

*p* *mf* *p*

Tempo I. (♩ = 72.)

Cl. **33**

Cor. I. II. *f* *f*

*mf* *f*

**33**

Cor. I. II. rit. **34** a tempo

*p* *f* *mf* *mf* *f*

rit. **34** a tempo

Cor. I. II.

*p* *p* *p* *p*

Cl.

35

35

Fl. *mp*

Fag. *pp*

Cor. I.II.

div. *p* *pp*

*pp* arco *pp*

36 Poco meno mosso. (♩=60)

Fl. *mf*

Fag. *p*

Cor. I.II. *p*

*mf*

*pp* arco *pp*

37

Fl. *mf*

Ob. *mf*

Cl. *p*

Fag. *pp*

Cor. I. II. *p*

*f*

*pizz.*

*pp pizz.*

37

Cl. *mf*

Fag. *mf*

Cor. I. II. *mf*

Cl. *pp* *ritenuto* **38** *p* Tempo I.

Fag. *pp* *p*

Cor. I. II. *pp* *p*

*pp* *mf* *pp* *p*

*p* *pp* *mp*

*p* *pp* *p*

arco *p* *pp* *pizz.*

*p* *pp* *pizz.* *pizz.*

*pp* *ritenuto* **38** *p* Tempo I.

Fl. *pp*

Ob. *pp*

Cl. *pp*

Fag. *pp*

Cor. I II. *pp*

*mf* *pp*

*pp* arco

*pp* arco

*pp*

39

39

Musical score for a piano piece, page 58. The score is divided into three systems.

40

40 *ff*

Cl. 41 Tempo I.

Cl.

Cl.  
Fag.  
Cor. I. II.

42 Poco più mosso.

Cl. *pp*  
Fag. *pp*  
Cor. I. II. *pp*  
Trombe *ppp*  
Timp. *pp*  
*pp*  
pizz. *pp*  
pizz.

42 *pp* Poco più mosso.

43

Cl. *pp*

Fag. *pp*

Corni I. II. *pp*

Trombe. *pp*

Timp. *ppp*

Celli. *pp*

C-Bassi. *pp*

*pizz.*

43

Cl.

Fag.

Corni.

Trombe.

Timp. *pp*

Violo.

Celli. *pp*

C-Bassi.

44

44

Fl.

Ob.

Cl.

Fag.

Cor. I.II.

# CONCERTO pour Violon.

A. ARENSKY, Op.54.

## Violino principale.

Allegro.

20 **1** *a piacere*

*f* *p*

*mp*

*p*

*f* *p* *riten.*

**2** *a tempo*

*p* *a piacere* *cre - scen - do*

*f* *ritenuto* *a tempo* *p*

*cre - scen - do* **3** *f*

*ff* *mf*

Violino principale.

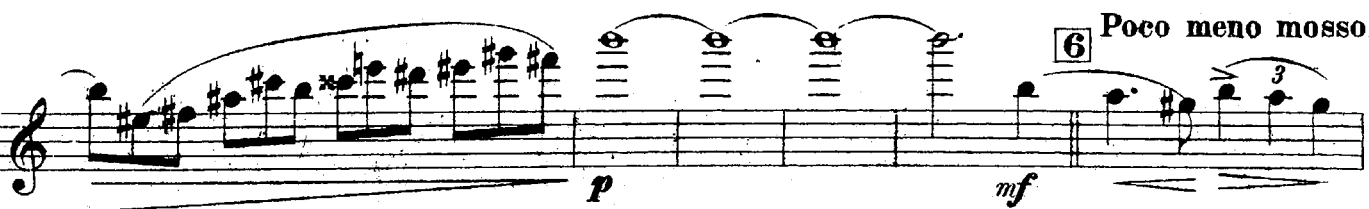

# Violino principale.

Violino principale.

15 *a piacere* **11**

*mf* *p* *f*

*poco riten.* *4<sup>ta</sup>*

*f*

*riten.* *poco rit.*

Adagio non troppo.

**12** **13**

*pp* *p* *mf* *f*

*3<sup>ta</sup>* *4<sup>ta</sup>*

*mf* *pp*

Violino principale.

15

*p*

Violino principale.

16 8

17 Allegro.

18 9 2 Cadenza con sordino

### Violino principale.

**19** Tempo di Valse.

**21** Poco più mosso.

Violino principale.

22 Tempo di Valse.

23

24 Poco più mosso.

Violino principale.

**25** Tempo di Valse.  
6

**26** 2

*poco ritardando* **27** Poco più mosso.

Violino principale.

28 *tr* *tr* Tempo di Valse.  
*p* *pp*

*f* *mf*

*poco riten.* 29 *a tempo*

Allegro.

30 Poco più mosso.  
*pp*

*p* *mf*

*crescendo* *ff* 4

Violino principale.

*ritardando* **31** *a tempo*

*f* *ff* *p* *f*

*cre - scen - do*

*fff*

*ritard.* **32** *Poco meno mosso.*

*fff*

**Tempo I.**

*p* *mf* *fp* *f* *ff*

*cre - scen - do*

*riten.* *mf*

*riten.* **34** *a tempo*

*f* *mf* *f*

*cre - scen - do*

Violino principale.

Violino principale.

*p* *mf* *f* *ff* *p* *ff* *p* *8va*

40

Cadenza.

1

2.

Violino principale.

*mf*

*ff*

*molto rit.*

*a tempo*

**41**

*mf*

*sf*

*Poco più mosso.*

**42**

*pp*

cre - scen - do

*f*

Violino. principale.

43

*pp*

*scen*

*rit*

*pp*

44

45

*ff*