

ПОМАHC

М. БАК

Andantino. Con espressione

Con spirito

System 2: Continuation of the melody and accompaniment. The piano part includes a *p.* marking. The right hand features chords with slurs and ties.

System 3: Continuation of the melody and accompaniment. The piano part includes a *p.* marking. The right hand features chords with slurs and ties.

System 4: Continuation of the melody and accompaniment. The piano part includes a *p.* marking. The right hand features chords with slurs and ties.

po
Violino

POMAHC

Andantino .Con espressione

M. БAK

Con moto

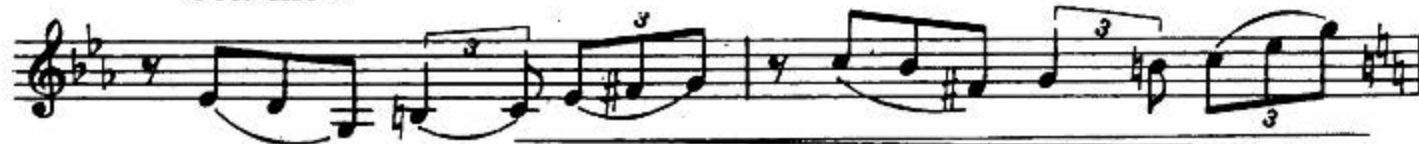

Con spirito

Violino

21
