

chaconne

Violin

Viola

8

Vla.

13

Vla.

18

Vla.

23

Vla.

28

Vla.

32

Vla.

37

Vla.

41

Vla.

45

Vla.

49

Vla.

53

Vla.

57

Vla.

61

Vla.

65

Vla.

68

Vla.

71

Vla.

73

Vla.

75

Vla.

77

Vla.

81

Vla.

84

Vla.

86

Vla.

87

Vla.

89

Vla.

91

Vla.

93

Vla.

95

Vla.

97

Vla.

99

Vla.

101

Vla.

103

Vla.

105

Vla.

107

Vla.

109

Vla.

111

Vla.

113

Vla.

114

115

116

117

118

119

120

122

Vla.

125

Vla.

132

Vla.

139

Vla.

145

Vla.

151

Vla.

155

Vla.

159

Vla.

163

Vla.

167

Vla.

171

Vla.

175

Vla.

179

Vla.

184

Vla.

190

Vla.

195

Vla.

201

Vla.

205

Vla.

210

Vla.

215

Vla.

219

Vla.

223

Vla.

227

Vla.

230

Vla.

234

Vla.

237

Vla.

241

Vla.

244

Vla.

247

Vla.

250

Vla.

chaconne

Violin

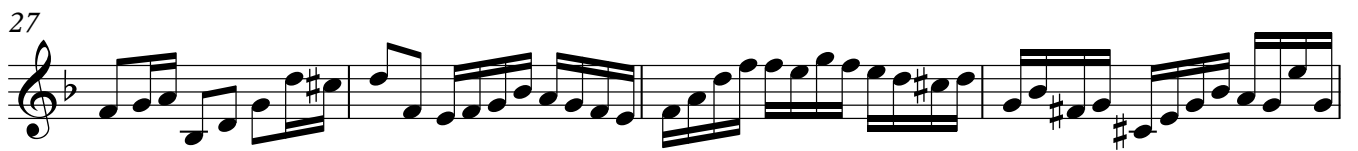
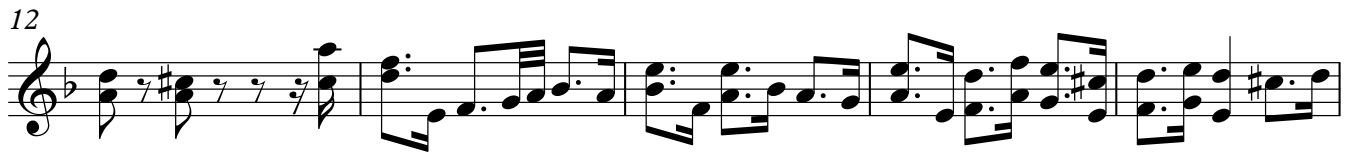
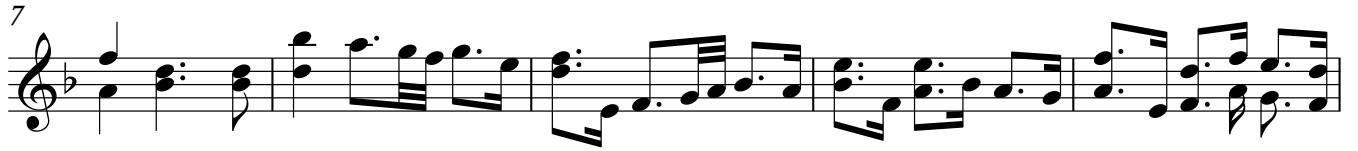

76

78

81

85

86

87

88

90

92

94

96

98

100

102

104

106

108

110

112

113

114

115

116

117

118

119

120

121

123

125

131

137

142

147

152

155

158

161

164

167

170

173

176

181

187

194

201

204

206

209

214

218

221

224

227

229

232

235

238

241

243

245

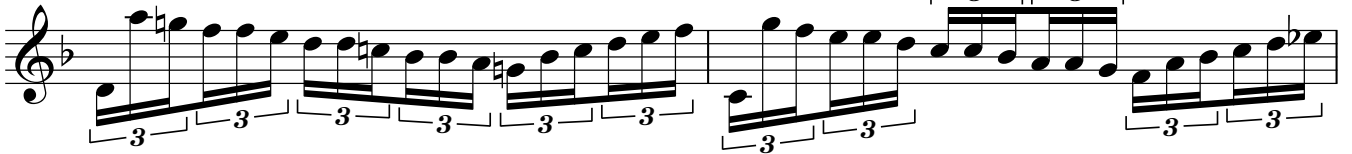

247

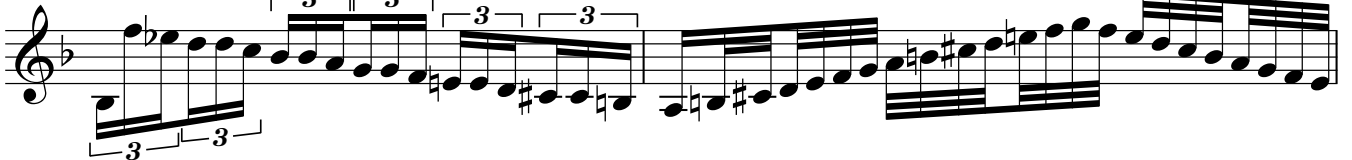

249

254

chaconne

Viola

Viola

48

51

54

58

64

71

78

83

88

94

99

Viola

3

103

107

112

118

123

127

133

140

146

151

156

161

165

169

172

175

178

182

187

192

196

201

208

215

221

228

235

241

247

250

