

# Fantasia Super BWV 651 "Komm Heiliger Geist"

arrangement for Brass Quintet

by

Jean-François Taillard

Johann Sebastian Bach

(1685-1750)

## Trumpet 1

1

3

*f*

6

6

15

*f*

19

23

27

*mf*

32

7

*f*

42

*mf*

45

49

54

59

63

67

71

74

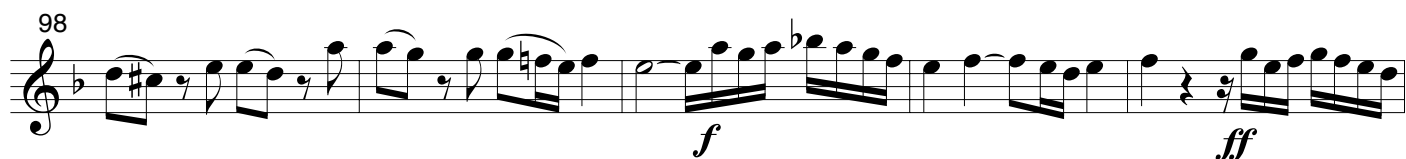
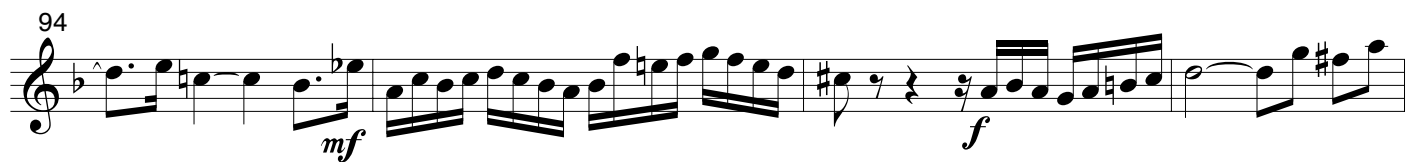
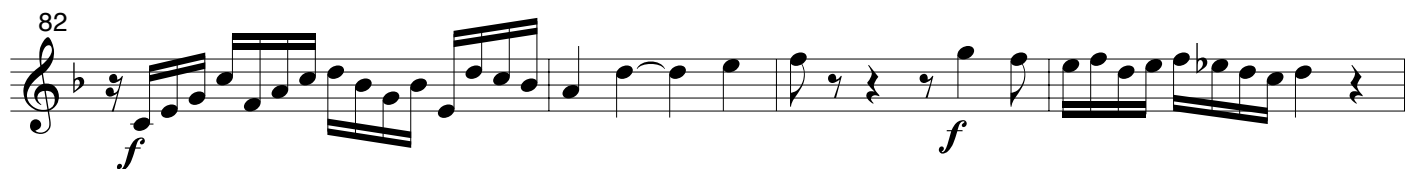

# Fantasia Super BWV 651 "Komm Heiliger Geist"

arrangement for Brass Quintet  
by  
Jean-François Taillard

Johann Sebastian Bach  
(1685-1750)

## Trumpet 2

41

*mf*

45

*mf*

48

*f*

52

*mf*

56

*f*

61

*mf*

68

*mf*

76

*mf*

79

*mf*

83

*f*

88

*p* *mp*

94

*mf* *f*

98

*ff*

103

*ff*

# Fantasia Super BWV 651 "Komm Heiliger Geist"

arrangement for Brass Quintet

by

Jean-François Taillard

Johann Sebastian Bach

(1685-1750)

Horn

37 *f*

41 *f*

49

51

54 *f*

58 *f*

61

65 *f*

# Fantasia Super BWV 651 "Komm Heiliger Geist"

arrangement for Brass Quintet

by

Jean-François Taillard

Trombone

Johann Sebastian Bach  
(1685-1750)

1

*f*

5

9

*f*

13

*f*

17

*mf*

23

*mf*

28

*p*

32

*mf*

36 *f* *mf*

40 *mf*

44 *mp* *mf* 6

54 *mf*

57 *f*

61 *f*

64 *mf*

67 *f*

70 *p*

74

*mf*

78

*f* *mf* *f*

83

87

*f* *p*

91

95

*f*

98

*f*

101

*ff*

105

*ff*

50 *p* Tuba

56 *mf* *mf*

62 *mf* Cor

74 *mf* *f*

80 *mf*

86 *mf*

96 *f* *f*

102

# Fantasia Super BWV 651 "Komm Heiliger Geist"

arrangement for Brass Quintet  
by  
Jean-François Taillard

Johann Sebastian Bach  
(1685-1750)

1

umpet 1

umpet 2

Horn

ombone

Tuba

*f* *mp*

4

Tpt. 1

Tpt. 2

Horn

Tbn.

Tb.

7

Tpt. 1

Tpt. 2

Horn

Tbn.

Tb.

10

Tpt. 1  
Tpt. 2  
Horn  
Tbn.  
Tb.

*f*

13

Tpt. 1  
Tpt. 2  
Horn  
Tbn.  
Tb.

*f*

16

Tpt. 1  
Tpt. 2  
Horn  
Tbn.  
Tb.

*mf*

19

22

25

28

Tpt. 1 *mf*

Tpt. 2

Horn *p*

Tbn. *p*

Tb. *p* Trompette 1

31

Tpt. 1

Tpt. 2 *mf*

Horn

Tbn. *mf*

Tb. *mf* Tuba

34

Tpt. 1

Tpt. 2

Horn *mf*

Tbn. *f*

Tb. *f*

37

Tpt. 1

Tpt. 2

Horn

Tbn.

Tb.

*f*

*mf*

40

Tpt. 1

Tpt. 2

Horn

Tbn.

Tb.

*f*

*mf*

43

Tpt. 1

Tpt. 2

Horn

Tbn.

Tb.

*mf*

*f*

46

Tpt. 1

Tpt. 2

Horn

Tbn.

Tuba

*mf*

*mp*

49

Tpt. 1

Tpt. 2

Horn

Tbn.

Tuba

*f*

Trompette 1

*f*

52

Tpt. 1

Tpt. 2

Horn

Tbn.

Tuba

*mf*

*p*

55

Tpt. 1

Tpt. 2

Horn

Tbn.

Tb.

*mf*

*f*

58

Tpt. 1

Tpt. 2

Horn

Tbn.

Tb.

*f*

*mf*

61

Tpt. 1

Tpt. 2

Horn

Tbn.

Tb.

*f*

64

67

70

73

Tpt. 1 *p* *mf*

Tpt. 2

Horn *mf*

Tbn. *p*

Tb. *mf*

*mf*

76

Tpt. 1

Tpt. 2 *mf*

Horn *mf*

Tbn. *mf*

Tb.

79

Tpt. 1

Tpt. 2

Horn *f* *f*

Tbn. *f* *mf*

Tb. *f*

82

Tpt. 1 *f*

Tpt. 2 *mf*

Horn *mf*

Tbn. *f*

Tb. *mf*

85

Tpt. 1

Tpt. 2 *f*

Horn

Tbn. *f*

Tb.

88

Tpt. 1 *p*

Tpt. 2 *p*

Horn *p*

Tbn. *p*

Tb.

91

94

97

100

103
