

# BANDAS DE LA MARINA

## MARCHA ♩ = 104

*ff*

7

*f*

14

1.

20

2.

*mf*

27

*f*

tr

## TRIO play x 2 vez

34

*mf*

tr

tr

40

tr

44

tr

tr

tr

Flautín

49

4 4 4

54

4 4 4

60

tr tr tr

66

2 2

73

tr

79

**GRANDIOSO**

tr tr tr

84

4 4 4

89

tr tr 4 4 4

95

tr tr

100

4 4 4

105

tr tr tr Fin

49

4 4 4 tr. tr. tr.

55

4 4 4 tr.

61

tr. tr tr~

67

2 2 tr~

76

GRANDIOSO

tr~

82

tr~ 4 4 4 tr~

87

tr~ tr~ tr~ tr

93

4 4 4 tr. tr. tr.

99

4 4 4 tr.

105

tr. tr tr~ tr. tr. tr.

Fin

Clarinete en Sib 1 BANDAS DE LA MARINA

MARCHA ♩ = 104

*ff*

*f*

*mf*

*f* trill

TRIO  
*mf*

*mf* 2

*mf* 2

*ff* 3 2

Clarinete en Sib 1

73

79 **GRANDIOSO**

84

89

95 (tr)

100

105 **Fin**

# BANDAS DE LA MARINA

Clarinete en Sib 2

MARCHA ♩ = 104

*ff*

*f*

1. 2. *mf*

*f* tr.

TRIO *mf*

Clarinete en Sib 2

73

73

79 **GRANDIOSO**

79 **GRANDIOSO**

89

89

99

99

105 **Fin**

105 **Fin**

# BANDAS DE LA MARINA

Clarinete en Sib 3

MARCHA ♩ = 104

*ff*

6

13

*f*

19

1. 2. *mf*

25

*f* *trm*

32

TRIO *mf*

40

50

2

59

2

67

*ff* 3 3 3

# BANDAS DE LA MARINA

Saxofón Contralto

MARCHA  $\text{♩} = 104$

ff

7

14

20

26

32

TRIO

40

50

60

68

73

4

79 **GRANDIOSO**

85

91

97

2

104 **Fin**

# BANDAS DE LA MARINA

Saxofón Tenor

MARCHA ♩ = 104

*ff*

7

15

22

28

34

TRIO

43

53

62

69

74

4

79 **GRANDIOSO**

85

91

97

104 **Fin**

# BANDAS DE LA MARINA

Trompa en Fa 1

MARCHA ♩ = 104

ff p

7 4

14 4 1. 2.

22 f 3 f 3

28

34 TRIO p 4

42 4

50 4

58

61 4

# BANDAS DE LA MARINA

Trompa en Fa 2

MARCHA  $\text{♩} = 104$

1 *ff* *p*

7 4

14 4 1. 2.

22 3 3 *f*

28

34 TRIO 4 *p*

42 4

50 4

58

61

# BANDAS DE LA MARINA

## MARCHA ♩ = 104

*ff* *p*

7 4

14 4 1. 2.

22 *f* 3 *f* 3

34 **TRIO** *p* 4

42 4

50 4

58 4

# BANDAS DE LA MARINA

## MARCHA ♩ = 104

*ff* *p*

4

4 1.

2. *f* 3

*f* 3

TRIO *p* 4

4

4

# BANDAS DE LA MARINA

Trompeta en Sib1

MARCHA ♩ = 104

TRIO  
MUTE X 2da VEZ

Trompeta en Sib1

65

ff

3

3

3

71

3

3

77

**GRANDIOSO**

85

95

2

104

**Fin**

2

# BANDAS DE LA MARINA

Trompeta en Sib 2

MARCHA ♩ = 104

ff mf

f

1.

f 3

f p

TRIO  
MUTE X 2da VEZ

2 3 2 p

3 2 3 2 p

3 2 3 p

2 3 6 p

Trompeta en Sib 2

65

ff

71

77

**GRANDIOSO**

85

95

104

**Fin**

# BANDAS DE LA MARINA

Trompeta en Sib 3

MARCHA ♩ = 104

TRIO  
MUTE X 2da VEZ

Trompeta en Sib 3

65

3

*ff*

3

3

70

3

3

77

**GRANDIOSO**

85

95

2

104

**Fin**

2

BUGLE

# BANDAS DE LA MARINA

MARCHA ♩ = 104

*ff* *mf*

7

*f*

14

20

*f* 3

26

*f* 3 *p*

33

TRIO  
MUTE X 2da VEZ

*p* 3 2

41

3 2 2

49

3 2 3

54

2 3 6

65

*ff*

71

77

**GRANDIOSO**

85

95

104

**Fin**

# BANDAS DE LA MARINA

## MARCHA ♩ = 104

ff

7

15

22

28

34

### TRIO

43

53

62

69

4

74

4

79 **GRANDIOSO**

85

91

97

2

104 **Fin**

# BANDAS DE LA MARINA

Trombón 1

MARCHA  $\text{♩} = 104$

ff

8

16

23

29

35

TRIO

44

53

62

69

74

**GRANDIOSO**

79

89

99

105

# BANDAS DE LA MARINA

Trombón 2

MARCHA  $\text{♩} = 104$

ff

8

16

23

29

35

TRIO

44

53

62

69

74

**GRANDIOSO**

79

89

99

105

# BANDAS DE LA MARINA

Euphonium

MARCHA  $\text{♩} = 104$

ff

7

15

22

28

34

TRIO

43

53

62

69

Euphonium

74

79

**GRANDIOSO**

85

91

97

104

**Fin**

# BANDAS DE LA MARINA

Tuba

MARCHA ♩ = 104

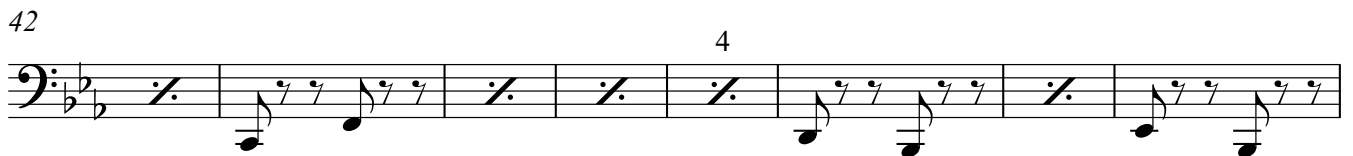
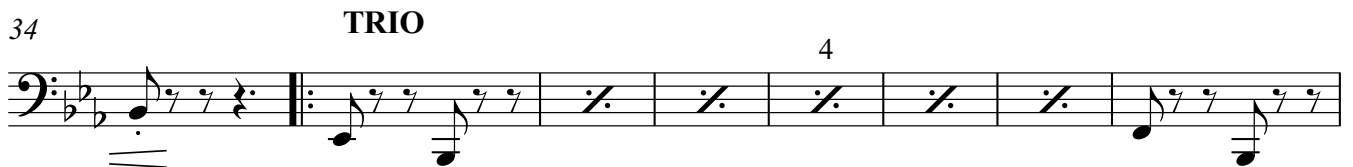
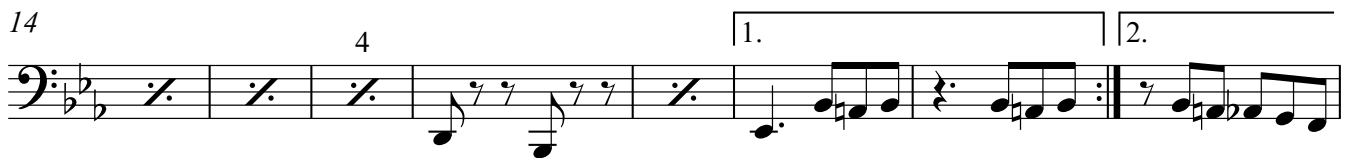

65

70

74

79

**GRANDIOSO**

87

94

101

106

**Fin**

# BANDAS DE LA MARINA

Sousaphone en Mib

MARCHA ♩ = 104

## TRIO

# BANDAS DE LA MARINA

Conjunto de batería

MARCHA  $\text{♩} = 104$

platillo

*f* *mf*

7 4 14 4 22 27 33 platillo **TRIO** 4 41 4 50 4 8 60 4 67 3 3

Conjunto de batería

platillo

73

79

**GRANDIOSO**

88

97

104

**Fin**
