

Clarinet in B \flat I

Белый танец С.Бувайло для ПАРТИТАРЫ
Бувайло Станислава Павловича

Tango

1 7 p

11

f

15

f

19

2 p

23

f

28

f

34

3 p f

39

6 f

49

1. 2. p

Белый танец С.Бувайло для ПАРТИТАРЫ

Бувайло Станислава Павловича

Tango

1 7 p

11 f

15

19 2 p

23

28 f

34 3 p f 3

39 6

49 1. p 2. p

Белый танец С.Бувайло для РАРТИТА ВУ
Бувайло Станислава Павловича

Tango

1 *f*

3 *p*

7

11 *f*

15 *a3*

19 *p*

24

29

34 *f*

39

Horn in Eb II-II-III

43

49

1.

2.

Trumpet in B \flat

Белый танец С.Бувайло для РАВТИТА РИ

Бувайло Станислава Павловича

Tango

1 8

f *f*

13

19

2 8

p *f*

32

3

p *p* *f*

38

43

49

1. 2.

Trombone

Белый танец С.Бувайло для РАРТИТА РЫ

Бувайло Станислава Павловича

Tango

3

1

p

8

f

13

18

2

p

22

26

30

p

35

3

f

39

43

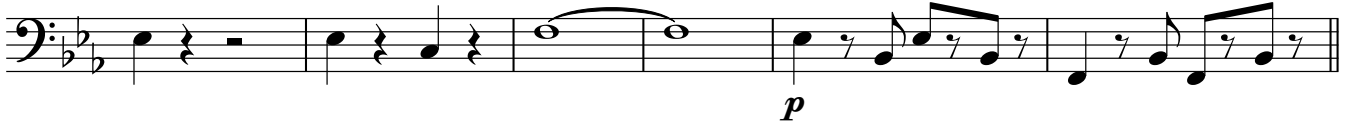

49

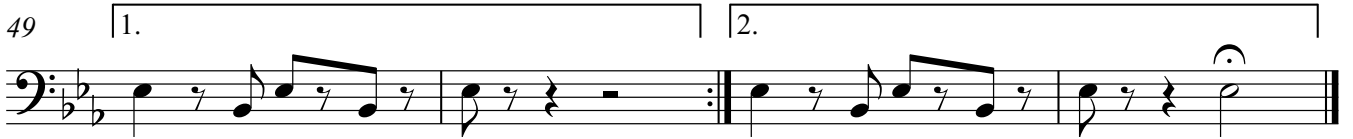

Drum Set

Белый танец С.Бувайло для РАВТИТА РИ

Бувайло Станислава Павловича

Tango

Drum Set

43

49

Cornet in B♭ I

Белый танец С.Бувайло для РАРТИТА РИ

Бувайло Станислава Павловича

Tango

1 solo *mf*

6

11 *f* *всё*

15

19 *p* 2 3 3

24 3 3 *f*

29 *p*

35 *f* 3 3

41 3 3 3

47 *p* 1. solo 2.

Cornet in B \flat II

Белый танец С.Бувайло для РАРТИСТА ВЪ

Бувайло Станислава Павловича

Tango

1 8

f *f*

13

18 2

p

23

28

f *p*

35 3

f

41

47 1. 2.

p

Tuba

Белый танец С.Бувайло для РАРТИТА РЫ

Бувайло Станислава Павловича

Tango

3 **1** *f*

7 *p*

11 *f*

15

19 **2** *p*

23

27

31 *p*

35 **3** *f* *p*

V.S.

39

43

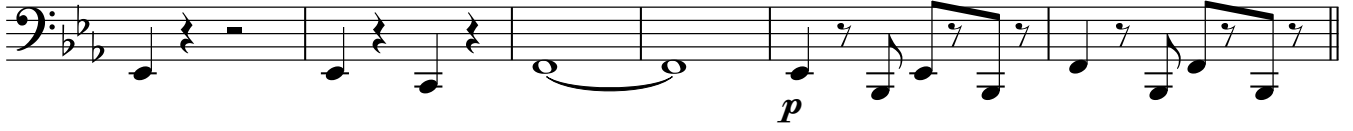

49

