Moderato [Умеренно]

ПРЕЛЮДИЯ
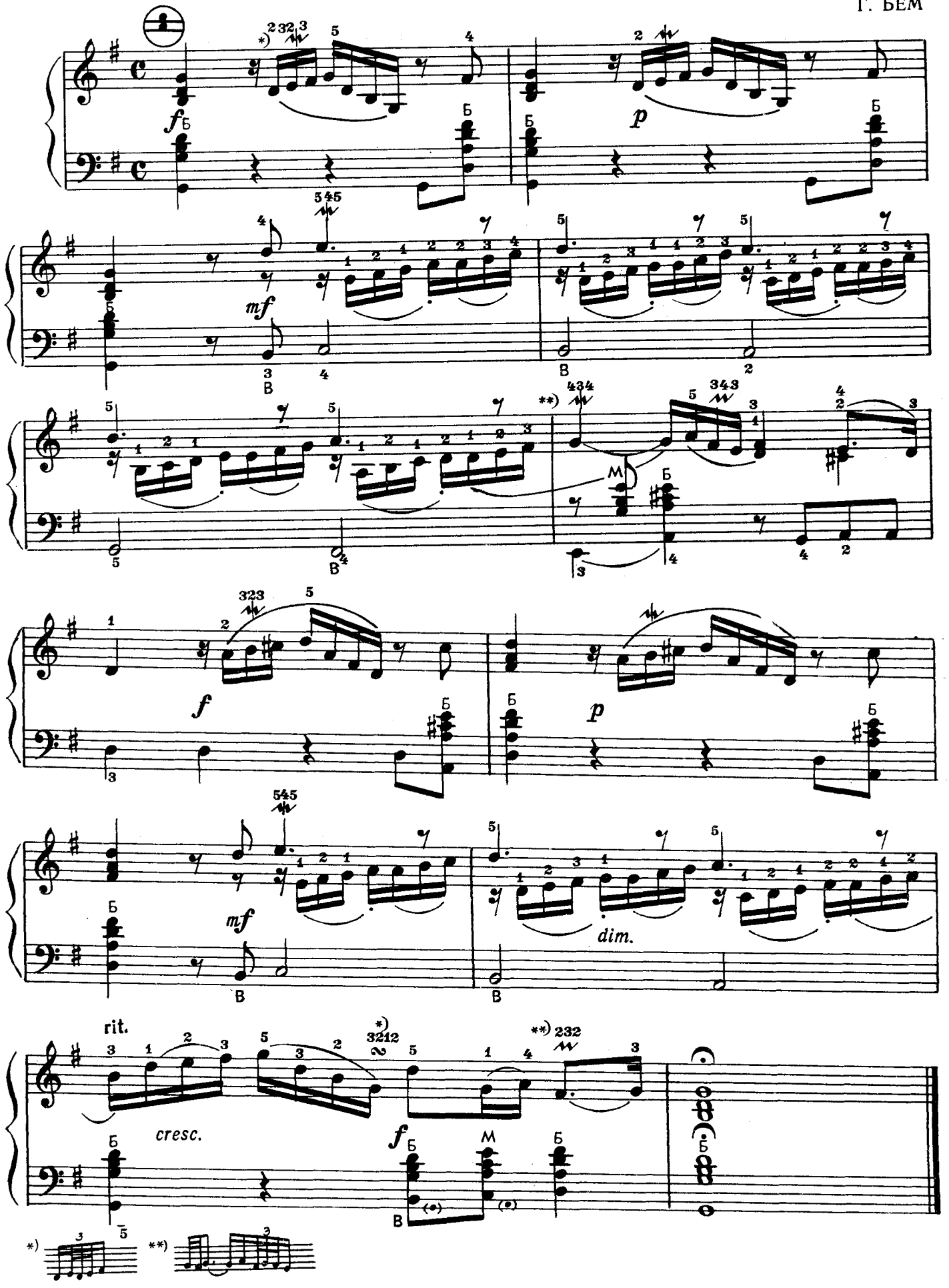
Г. БЕМ