

Tenor Saxophone 2

"КРЕПОСТЬ"

инстр. С. Соколова

Армянский танец

q. = 108

57 **5A**

63 **6** **4** **7**

71

76 **8** **3** **8A** **7**

89 **9**

93 **9A**

97

101 **10**

105 **7** **11**

116 **12**

121 14

126 *q=160*

134 15

145 16

150 16A

161

166 17

177

182 18

190

196

4

206

20 70

8

21

219

22

7

23

230

3 3 3 3 3 3

235

3 3 3

24

7

25

246

3 3 3 3 3 3

251

3 3 3 3 3 3

26

254 *q*=180

7

26A

3 3 3 3 3 3

264

3 3 3 3 3 3

269 *q*=120

3

"КРЕПОСТЬ"

Армянский танец

инстр. С. Соколова

q. = 108

41

45 **4A**

51 **5**

57 **5A**

63 **6**

69 **7**

75 **8** **8A**

81

87 **9**

96 **9A**

101 10

105

111 11

116 12

121 14

126 *q=160*

41

45 **4A**

51 **5**

57 **5A**

61

65 **6** **7**

71 **8**

77 **8A**

82

88 **9** **9A**

97

103

10

109

11

115

12

120

14

126

q=160

2

3

134 **15** **15A**

142 **16**

150

158 **16A**

166 **17**

174 **17A**

182 **18** **19**

190

197

206 **20**⁷⁰ **8** **21** **7** **22**

222

230

238

24

246

26

254 *q*=180

262

269

q=120

Horn in F

"КРЕПОСТЬ"

инстр. С. Соколова

Армянский танец

q.=108

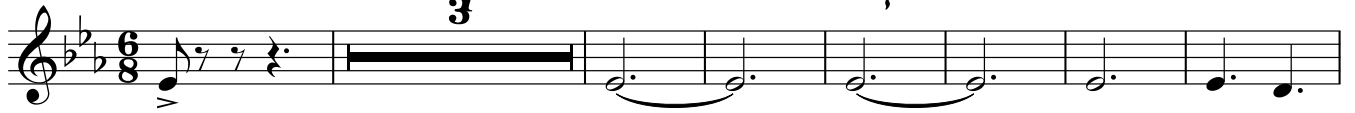

V.S.

41

45 **4A**

51 **5**

57 **5A**

pp

61

pp

65 **6** **7**

71 **8**

77 **8A**

82

88 **9** **9A**

97

103

10

109

11

115

12

120

14

126

q=160

2

3

134 **15** **15A**

142 **16**

150 **3** **3**

158 **16A** **3** **3**

166 **17** **3**

174 **17A** **3**

182 **18** **19**

190

197

206 **20**⁷⁰ **8** **21** **7** **22**

222

23

230

238

24

25

246

26

254 *q=180*

26A

262

269

q=120

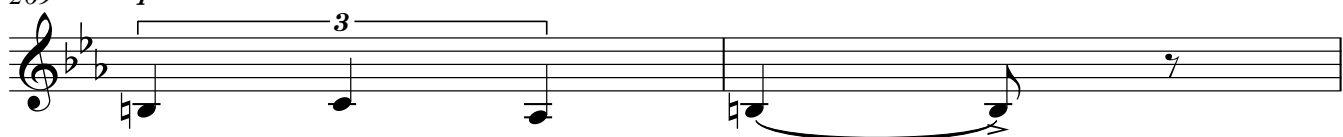

Tenor Trombone 1

"КРЕПОСТЬ"

инстр. С. Соколова

Армянский танец

q. = 108

10

21

Tenor Trombone 1

2

52 5 5A

pp

58

pp

64 6 7

70

76 8 8A

81 3 2

89 9

95 9A

100 10

105

111 11

Tenor Trombone 1

116 12

121

126 14 *q=160*

134 15 15A

142 16

150

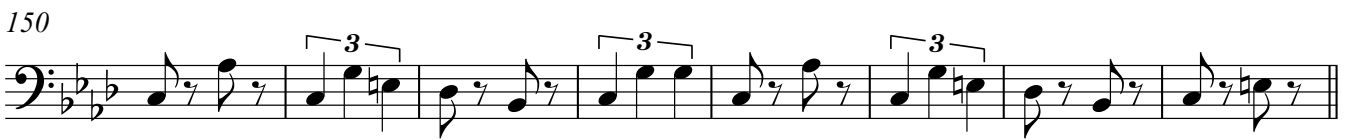

158 16A

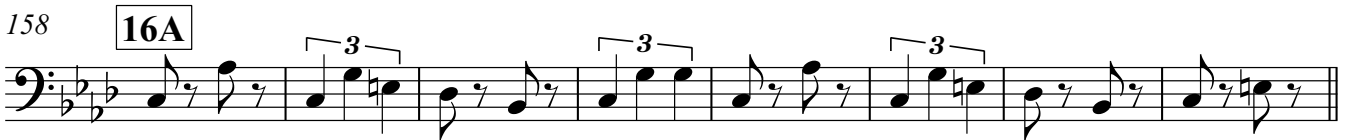

166 17 17A

182 18 19

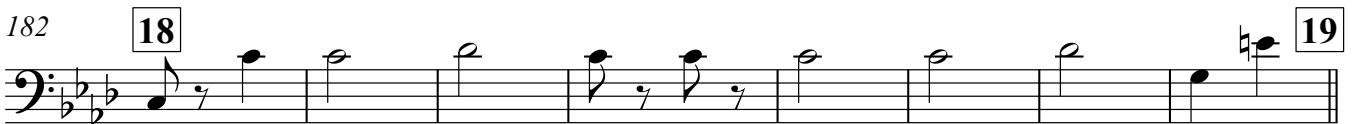

190

197

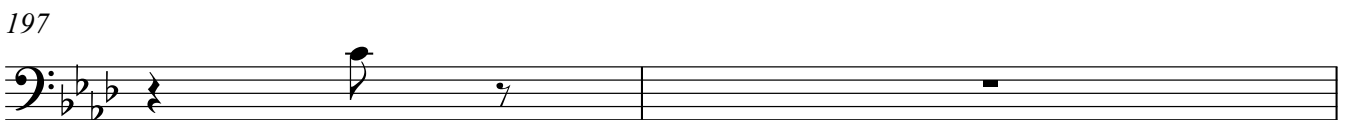

Tenor Trombone 1

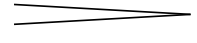

206 **20** 70

214 **21** **22**

222 **23**

230

238 **24** **25**

7

253 **26**=180

261 **26A**

269 *q*=120

Tenor Trombone 2

2

52

58

64

70

76

81

89

95

100

105

111

Tenor Trombone 2

116

12

121

126

14

q=160

134

15

15A

142

16

150

158

16A

166

17

8

17A

182

18

19

190

197

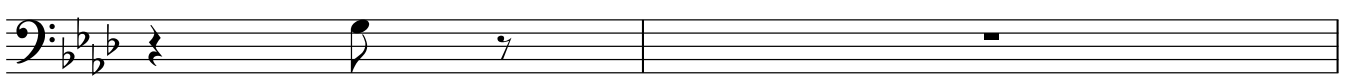

Tenor Trombone 2

4

199

206 **20** 70

214 **21**

222 **22** **23**

238 **24** **25**

253 **26** =180

261 **26A**

269 *q*=120

"КРЕПОСТЬ"

Армянский танец

инстр. С. Соколова

q. = 108

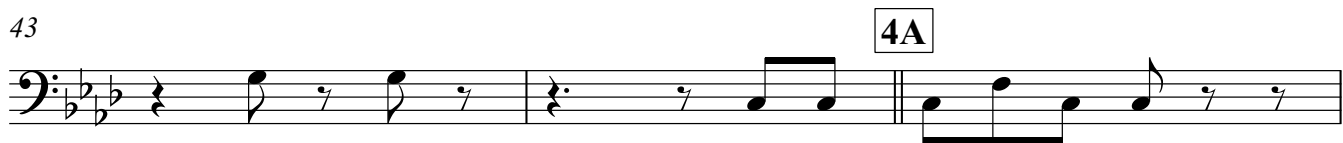

52 5 5A

58

63 6

69 7

75 8 8A

81 3 2

89 9

95 9A

100 10

105

174 **17A**

182 **18** **19**

190

197

206 **20** 70

214 **21** **22**

222 **23**

230

238 **24** 7 **25**

253 **26** 180

261

26A

269

q=120

"КРЕПОСТЬ"

Армянский танец

инстр. С. Соколова

q. = 108

52 5 5A

58

63 6

69 7

75 8 8A

81 3 2

89 9

95 9A

100 10

105

111

11

174 **17A**

3 3

182 **18** **19**

190

197

206 **20** 70

214 **21** **22**

3 3

222 **23**

3 3 3

230

3 3 3

238 **24** 7 **25**

3 3

253 **26** 180

3 3 3

261 26A

269 *q=120*

Drums

"КРЕПОСТЬ"

инстр. С. Соколова

Армянский танец

q. = 108

6

6

11

1

16

2

21

25

29

3

33

4

37

41

Drums

45 **4A**

50 **5**

55 **5A**

60

65 **6** **7**

70

75 **8**

80 **8A**

84

89 **9**

93 **9A**

97

101

105

110

115

120

126

14 *q=160*

133

140

147

153

158 **16A**

165 **17**

172 **17A**

179 **18**

185 **19**

190

197

203 **20** 70

209

214 **21**

220 **22** 3

225 **23**

236 3 3 3 3 24^B 3 3 3 3 3

241 3 3 3 3 3 3 3 3 3 3 25

246 3 3 3 3 3 3 3 3 3 3

252 3 3 3 3 26^B 180 3 3 3 3 3

257 3 3 3 3 3 3 3 3 3 3 26A

3 3 3 3 3 3 3 3 3 3

262

3 3 3 3 3 3 3 3

266

q=120

3 3 3 3 3 3 3

"КРЕПОСТЬ"

Армянский танец

инстр. С. Соколова

q. = 108

10

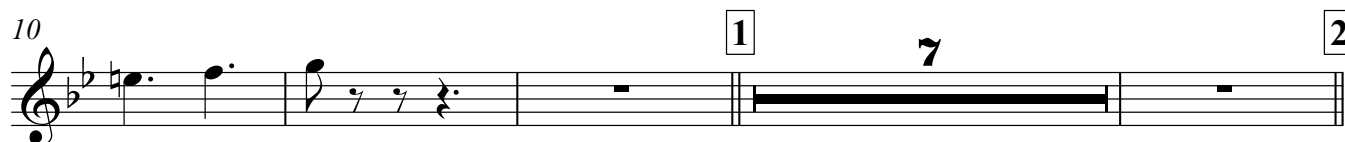

21

32

37

41

45

4A

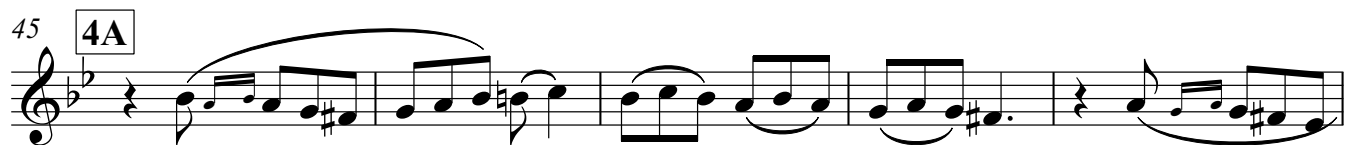

50

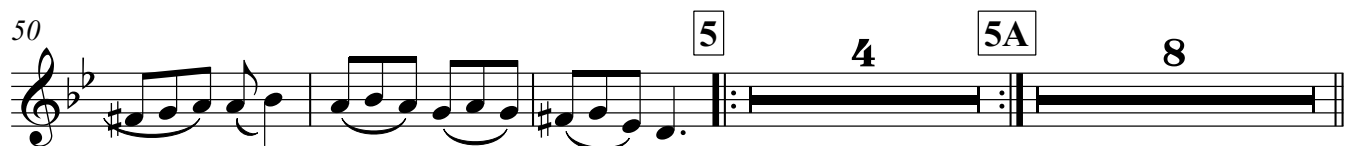

Cornet in Bb 1

65 6 7

70

76 8 8A

81 3 2

89 9 6 9A

97 7 10 7 11

114 12

120 14

126 *q=160* 2 3

134 15

140 **15A**

145 **16**

150

156 **16A**

161

166 **17** **17A**

182 **18**

188 **19**

196

Cornet in Bb 1

199

206 20 70

212 21

217 22

222

228 23

233

238 24 7 25

253 26 180

260 26A

265

3 3 3 3 3 3

269 *q=120*

3

"КРЕПОСТЬ"

Армянский танец

инстр. С. Соколова

q.=108

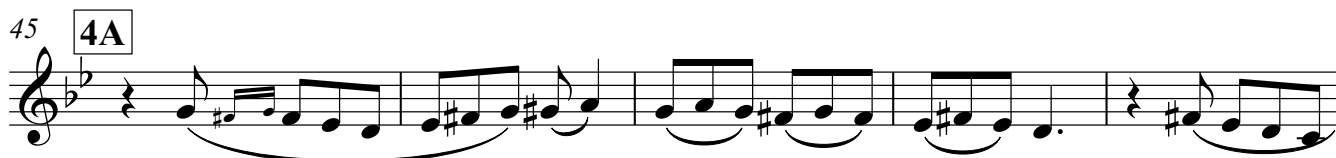
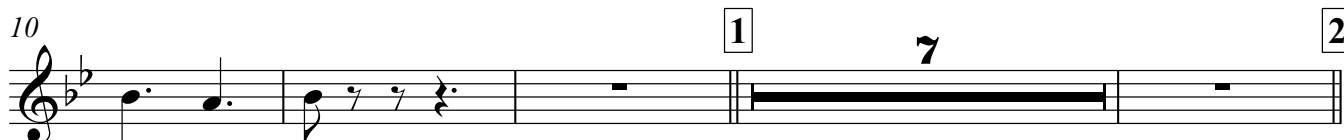

65 6 7

70

76 8 8A

81 3 2

89 9 6 9A

97 7 10 7 11

114 12

120 14

126 *q=160* 2 3

134 15

140 **15A**

145 **16**

150

156 **16A**

161

166 **17** **17A**

182 **18**

188 **19**

196

199

206 20 70

212 21

217 22

222

228 23

233

238 24 7 25

253 26 180

260 26A

265

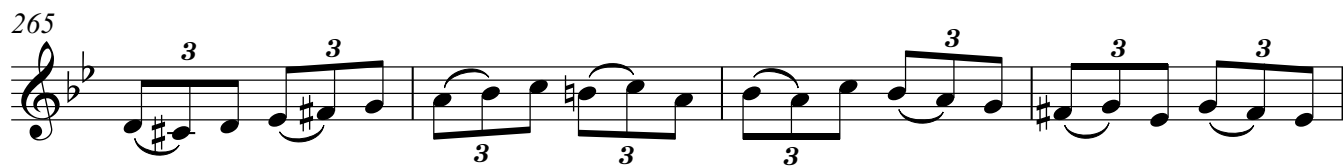

269 *q=120*

Trumpet in Bb 1

"КРЕПОСТЬ"

Армянский танец

инстр. С. Соколова

q. = 108

1

10

1 7 2

21

8 3

32

4

37

4

41

4

45

4A

50

5 4 5A 8

65

6 7

70

8

74

8

Trumpet in Bb 1

188 19

196

206 20 70

212 21

217 22

222

228 23

233

238 24 7 25

253 26 =180

260

265

269 *q*=120

65 6 7

70

76 8 8A

81 3 2

89 9 6 9A

97 7 10 7 11

114 12

120 14

126 *q=160* 2 3

134 15

140 **15A**

145 **16**

150

156 **16A**

161

166 **17** **17A**

182 **18**

188 **19**

196

199

206 **20** 170

212 **21**

217 **22**

222

228 **23**

233

238 **24** 7 **25**

253 **26** 180

260 **26A**

265

3 3 3 3 3 3

269 *q=120*

3

Теноре

"КРЕПОСТЬ"

инстр. С. Соколова

Армянский танец

q. = 108

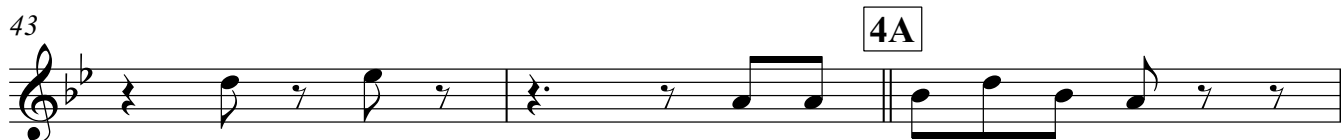
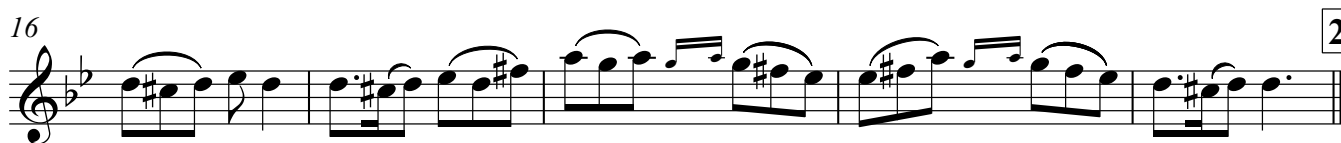

52 5 5A *pp*

58 *pp*

63 6

67 67

74 8 3

80 8A 8 9 7 9A

97

101 10

105

111 11

116 12

121 14

126 *q=160*

134 15 15A

142 16

150

158 16A

166 17 17A

182 18 19

190

196

206 20 70 8 21 22

222 23

230

238 24 7 25 3 3

253 26 180 3 3 3

261 26A 3 3 3 3 3 3

269 *q=120* 3

Baritone

"КРЕПОСТЬ"

Армянский танец

инстр. С. Соколова

q. = 108

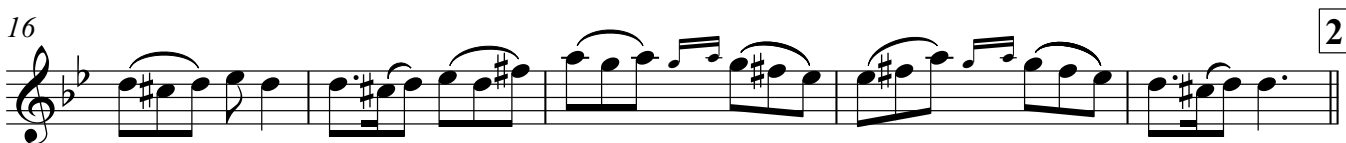

52 5 5A

pp

58

pp

63 6

67

74 8 3

80 8A 8 9 7 9A

97

101 10

105

111 11

116 12

121 14

126 *q=160*

134 15 15A

142 16

150

158 16A

166 17 17A

182 18 19

190

196

206 **20** 70

222

230

238 **24**

253

261

269

Tuba 1

"КРЕПОСТЬ"
Армянский танец

инстр. С. Соколова

q. = 108

11

18

23

29

37

45

53

126 *q=160*

2 3

134 **15** **15A**

142 **16**

150

158 **16A**

166 **17**

174 **17A**

182 **18** **19**

190

197

"КРЕПОСТЬ"

Армянский танец

инстр. С. Соколова

q. = 108

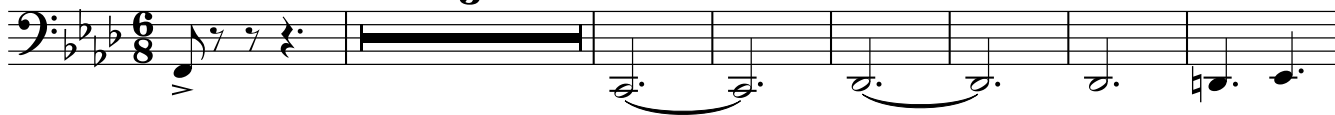

11

1

18

2

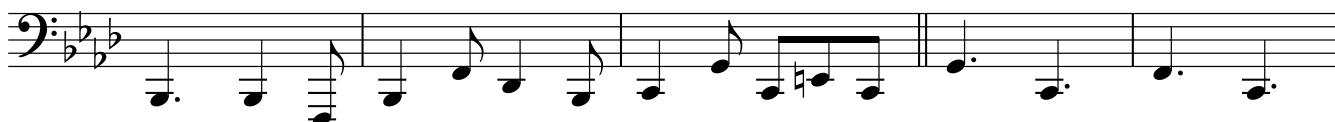

23

29

3

36

4

43

4A

50

5

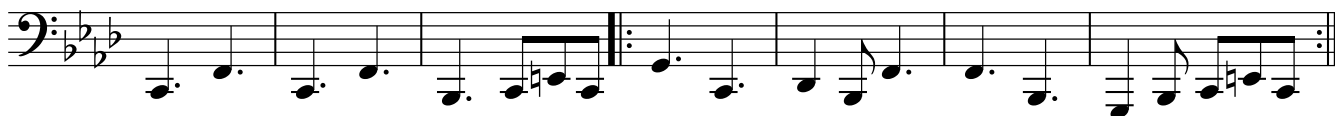

57

5A

65 6 7

72 8

79 8A

86 9

92 9A

97

104 10

112 11 12

119 14

126 *q=160* 2 3

Конрабас

"КРЕПОСТЬ"

инстр. С. Соколова

q. = 108

Армянский танец

11

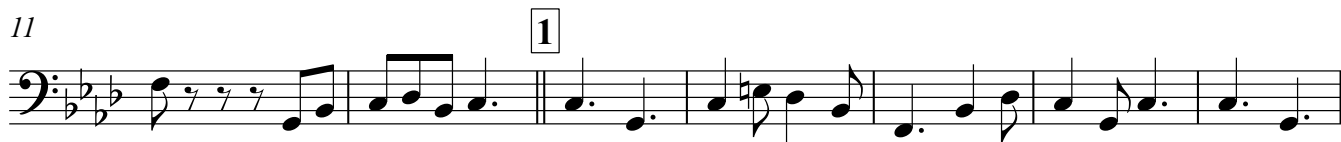

18

23

29

37

45

53

59

65

72

Конрабас

2

79

8A

86

9

92

9A

97

10

105

11

113

12

120

14

126

q=160

2

3

134

15

15A

142

16

150

158

16A

166

17

