

# *BENJAMIN BRITTEN*

Opus 6

# SUITE

*for*

VIOLIN and PIANO

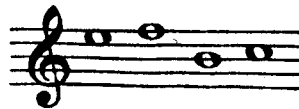

INTRODUCTION

I—MARCH

II—MOTO PERPETUO

III—LULLABY

IV—WALTZ

PRICE 7/- NET  
(1952)

BOOSEY & HAWKES  
LTD.

LONDON NEW YORK TORONTO SYDNEY CAPE TOWN

# SUITE

for Violin and Pianoforte

## INTRODUCTION

BENJAMIN BRITTEN

Op.6

Andante maestoso (♩ = 80-88)

*sempre sostenuto*

VIOLIN

PIANO

*ff* *IV* *III* *I* *martellato* *ff*

*ff ad lib. molto marc.* *accel.* *trem.* *ff* *sf p colla parte*

*poco rit.* *cresc. e più marc.* *a tempo* *ff* *pizz. sec.* *f* *ff* *Attacca*

Copyright 1935 in U. S. A. by Hawkes & Son (London) Ltd.  
Copyright for all countries

Sole Selling Agents  
BOOSEY & HAWKES Ltd. 295 Regent Street, London. W.1  
PARIS:- Editions Hawkes, 16 Rue du Faubourg St. Denis, X<sup>e</sup>

All rights reserved  
Tous droits réservés

Printed in England

B. & H. 7720

# I. MARCH

Allegro alla marcia (♩:160-168)

VIOLIN

PIANO

arco  
pp

pp

8b. una corda e senza Ped. sempre

② *ff subito*  
non arpeggiando  
sempre pp *f subito* simile

8b. tre corde me sempre senza Ped.

una corda *sf* *pp* *ff*  
tre corde  
Ped. \* Ped. \*

③ *sf* *pp*  
senza Ped. 8b. una corda  
Ped. \* simile

*cresc.* (♩) *mp espress.*

*cresc.* *p* *poco cresc.*

*mf dim.* *morendo*

*p dim. molto* *pp dim.*

⑦ *ppp*

*ppp*

8b.....

*ppp*

*dim. al fine* *sul A*

*dim. al fine* *pp poss.*

# II. MOTO PERPETUO

Allegro molto e con fuoco (♩ = 168-176)

VIOLIN *a punta*  
*pp molto leggero*

PIANO *pp > ma sempre marcato*

*meno p*

⑧

*pp* *p sempre*

*p >*

*poco cresc.*

*poco cresc.*

senza Ped.

9

sf *pp legato*  
*sf dim. molto*  
 (b) *pp marcato*

*portamento*  
*p marcato*

*sul D*  
*p dim. pp*  
*pp*  
*poco*

⑩ *a punta*  
*p*

*cresc.* *sf* *sul A*

|| *portamento e legato* *mf* *cresc.* *f*

*sul A* *dim.* *mf* *cresc.* *f*

12 *spiccato* *f* *espress.*

*simile*

*f* *sf*

*sf cresc.* *marcato* *f*

**Agitato** 13 *sul A & D*

*sf* *molto marc.* *p* *sf* *mf* *(non troppo marc.)*

*f* *f* *mf* *poco cresc.*

14

15

*simile* *crescendo possibile*

*p marcato* *poco a poco crescendo* *pp*

*più crescendo* *f* *non legato* *mf*

*Animato*

Sul A & D

*molto cresc.* *sf*

Sul G

*sf* *ff* *crescendo*

Sul G

Sul E

*pp*  
*pp leggiero*

*p*  
*sempre pp*

*dim.*  
*p*

19

*pp*  
*pp*  
*sempre legato*

*pp*  
*pp*  
*ppp*  
*ppp marcato*

*poco morendo*

# III. LULLABY

Lento tranquillo (♩ = 60 - 66)

*pp dolce ed espress, sempre ad lib.*

VIOLIN

PIANO

*pp dolce e ritmico*

*sempre una corda*

*con sordino*

*cresc.*

*sempre colla parte*

*rubato*

*pp*

20

*cresc un poco*

*cantabile*

*p*

*marcato*

sul F...

21

*slentando*

sul D

*rf dim.*

*pp*

*pp*

*cresc.*

*ten. colla parte*

*ppp*

*pp*

*mp*

6 3 3 3

*p cresc.*

22

*f*

*mf ma sonore*

*più f* *dim.*

*più f* *dim.*

*rit..... più rall*

*p*

23 a tempo

pp poco cresc.  
pp dolcis. pp (loco)

allargando

(colla parte) cresc. ten.

24

a tempo

f dim. f mf marcato ten. 3

rit..... Poco meno mosso sul D sempre

pp p dim. pp piup molto legato

25

*rubato molto*

*sempre sonore*

sul A

*ten.*

*rall.*.....

*dim.*

*pp*

26 *Tempo Imo*

*poco*

*pp sempre*

*pp*

*con Ped*

*pp*

*pp*

*pp*

*ppp*

# IV. WALTZ

Alla Valse - Vivace e rubato (♩: 87-76)

VIOLIN

(senza sord.)

*ff*

*lunga*

*f*

arco

PIANO

*ff*

*lunga*

*mf*

*pesante il basso*

27

*sf*

*f*

*p*

*distinto*

*rall.*

*p*

*p*

*pp leggiero*

*marcato*

28

*pp*

*mf*

*sf*

*p*

*sf*

*dim.*

*più f*

*sf*

*dim.*

*calando..... dolce*

*pp*

*pp*

*f*

**Tempo Imo**

*mf*

*mf*

*pesante*

29

*allargando molto*.....

**Animato** (♩ = 98-100)  
*marcatissimo*

30

*poco allargando*      *a tempo*

31

rit.....

sul G

Poco meno mosso (♩.=54-58)  
cantabile

cresc. e string.

32

sul G sempre

ten.

dim. e calmando

poco rall.

(♩.=60-63)

a tempo rubato

33

*pp* *ten.*

*p grazioso*

*pp* *ten.*

*poco cresc.*

*pp* *p* *ten.*

*mf*

34

*pp* *calando*

*p* *pp*

Animato molto subito (♩.=84-88)

ff pesante

f sec.

f sec.

35

pizz. sf

arco ff

f cresc.

sf dim.

f

f cresc.

pizz. sf

arco f dim.

molto rall.

sul. A p

37

*molto rall.*

*Molto meno mosso* (♩ = 42-44) 27

*sf dim.* *ppp sempre*  
*f* *ff molto* *pp* *pp dolcis*  
*una corda con Ped.*

*colla parte* *sempre ppp*  
*accel.* *a tempo* *pp* *accel.*

38

*a tempo* *pp* *accel.* *rit.* *ten.*

*rall.* *più rall.* *dim.* *ppp*  
*pp* *dim.* *ppp*

Tempo *Imo* molto comodo (♩ = 84-88)

sul A. arco

39

40

Tempo *mo*

arco

ff f ff

f mf f

41

stringendo molto

colla parte ff f cresc.

ff f cresc.

gliss. (ad lib.)

sul G

fff spiccato cresc < sf

fff

sempre Ped. \*

Molto animato

marcato.

sf

ff marcato.

ff marcato.

poco allarg.

poco a poco accel.

(Naturale)

(♩ = ♩) Allegro

⊕ If this movement is played separately, a cut is to be made from ⊕ to ⊕ on the following page.

(♩ = ♩.)

*sf* *dim. poco a poco* *senza rall.* *morendo*

⊕ **Tempo Imo animando e crescendo**

*pp* *non legato* *pp molto cresc.* *lunga* *non legato*

*accel.* *f*

44

**Presto**

*cresc. ed accel.* *fp cresc. ed accel.* *ff* *ff* *fff* *fff* *pizz.* *arco* *ff sec.*

# SUITE

for Violin and Pianoforte

## INTRODUCTION

Violin

BENJAMIN BRITTEN

Op. 6

*Andante maestoso*

*ff* *sempre sost.* *Pft.* *accel. v.*

*cresc. e più marc.* *poco rit.* *a tempo* *pizz. sec.* *ff* *ad lib.* *molto marcato* *attacca*

## I. MARCH

*Allegro alla marcia*

*arco* *pp* *subito* *ff* *non arpeggiando* *pp* *ff* *pp*

Violin

③ *ff* *pp* *sempre pp*

*pp*

④ *ff non arpeg.* *sf* *ff* *simile*

*mf* *cresc.* *simile*

⑤ *più cresc.* *ff* *sec.* *ff*

⑥ *ffp* *fp* *mf-pp* *mf dim.* *pp* *è sempre cantando (molto vibrato)*

*p* *dim.* *pp* *cresc.*

*mp espress.* *mf dim.* *morendo*

⑦ *ppp*

*dim. al fine* *sul A*

# Violin

## II. MOTO PERPETUO

Allegro molto e con fuoco

a punta

Pft. *pp molto leggiero*

8 *pp* *p sempre*

*poco cresc.*

*f dim.*

*mf* *pizz.*

*cresc.* *sf* 9

*cresc.* *ff marcato*

# Violin

*Pft.* *arco* *legato* *pp* *portamento*

*1* *sul D* *p* *dim.*

*pp* *13* *a punta* *p*

*p*

*cresc.* *sul A* *3* *1* *portamento e legato* *mf*

*1* *sul A* *f*

*f* *f espress.* *12* *f spiccato*

*simile*

*sf* *cresc.* *sf* *Agitato* *1*

# Violin

13 sul A & D.....

14 V  
 4 4 simile  
 0 0 3 0  
 pp ma marcato

sempre pp  
 Pft.  
 86

15

Animato

Molto animato  
spiccato sempre

### III. LULLABY

Lento tranquillo

Pft.

*dolcis. ed espress.*

*sempre ad lib.*

con sordino

*pp*

*cresc.*

*rubato*

*p*

*pp*

20

III

*cresc. un poco*

*cantabile*

8

sul E

*slentando*

21

sul D

5 ten.

*f*

*pp*

*pp*

22

*f*

# Violin

8 3  
3 3 3 3  
loco  
rit. III  
più *f*  
5  
dim.  
*p*

piu rall.  
23  
ten. 3  
a tempo  
dim.  
*p*  
*pp*  
poco cresc.

allargando  
(colla parte)  
Pft.  
24  
*f* dim.  
*pp*

rit. Poco meno sul D sempre mosso  
rubato molto  
Pft.  
*pp* dolcis e semplice

25  
cresc.  
sul A  
ten.  
*pp* sempre

sul D  
rall.  
*pp*  
dim.  
poco

26  
Tempo Imo  
Pft.  
*pp* semplice

Pft.  
(II)  
Pft.  
(I)  
*pp*

# IV. WALTZ

Violin

Alla Valse - Vivace e rubato

*pizz.*  
*(senza sord.)*  
*ff*

*arco*  
*f*

*cresc.*  
*sf*

*distinto rall.*  
*a tempo più comodo*  
*pp leggiero*

*restez*  
*marcato*

*pp*

27

28

Violin

4 1 3

*p sf dim.*

calando *lento* accel. (dolce)

*pp restez (dolce)*

Tempo Imo

*f*

(9) V. 4 1 3 2 1 (9) V

*f*

(29)

*f*

allargando molto Animato marcatissimo

*dim. pp ff sf*

1 2 3 1 0

*sf*

(30) poco allargando (D)

*sf (colla parte)*

A tempo (31) rit. sul G

*ff Pft. sf*

# Violin

Poco meno mosso

*cantabile*

*cresc. e stringendo* Sul G sempre

32

2 ten.

*dim. e calmante*

poco rall.

a tempo rubato

Pft.

33

ten.

1  
pp

ten.

pp

ten.

34

Animato molto subito

Pft.

pp

calando .....

ff pesante

35

arco

pizz.

ff sf

sf

ff

molto rall.

Sul A

Meno mosso

p

mf cantabile e portamento

cresc. ed animando

36

Allargando

cresc. sempre

ff

Animato molto

37

ff marcatis.

sf

sf

sf dim.

molto rall.

Molto meno mosso

8 *ff* *ppp sempre* **(38)** *colla parte*

8 *sempre ppp* *ten.*

*4 4 3 3 4 3* *ff* *rall.* *più rall.* *dim.* *ppp*

Tempo Imo comodo molto

*p* *f* *p* *f* *p* *Sul A arco*

*fp* *ten.* **(39)** *f* *p* *arco*

*f* *mf* *f* *mf* *f* *mf* *f* *mf*

*arco* *mf cresc.* *f* *ff* **(40)** *pizz.*

Tempo Imo arco

*(m.d.)* *(9)* *ff* *f* *1* *2*

*ff* *colla parte* *(9)* *Pft.*

# Violin

41

stringendo molto

ff *f cresc.*

fff *spiccato* *gliss. ad lib.* *cresc. f* **ff** *marcato* **sf** *Sul G* **Molto animato**

**sf** **sf** **42**

*poco allarg.* **sf** **ff** *lunga* **Lento** *G.P. pp.* **(D)** *a tempo*

*Pft.* *poco a poco accel.* **pp** **pp** *poco cresc.* **(Naturale)** **43**

*mf-pp* *restez sempre* *cresc.* **sf** **(d = d)**

*lunga* **pp** *accel.* **Tempo Primo animando e cresc.**

**f** **fp cresc. - ed -** **44**

*- accel.* **Presto** **sf** **ff sec.** *pizz* **1 arco** *G.P.* **fff**