

Кларнеты В

"Бум"

марш на музыку В.Косма из к/ф "Бум"

Т.Бахров

$\text{♩} = 120$

I

1

mf

9

12

16

20

23

25

cresc.

28

mp

tr.

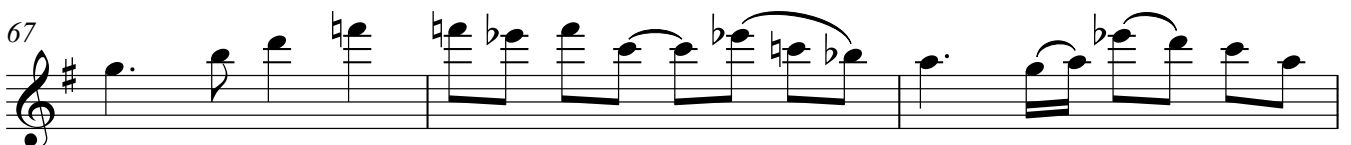
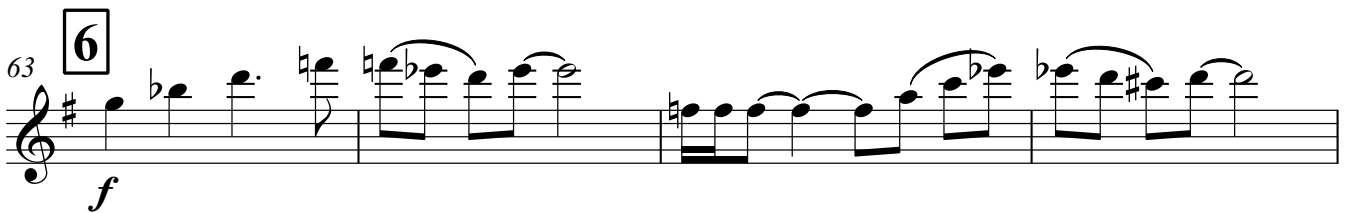
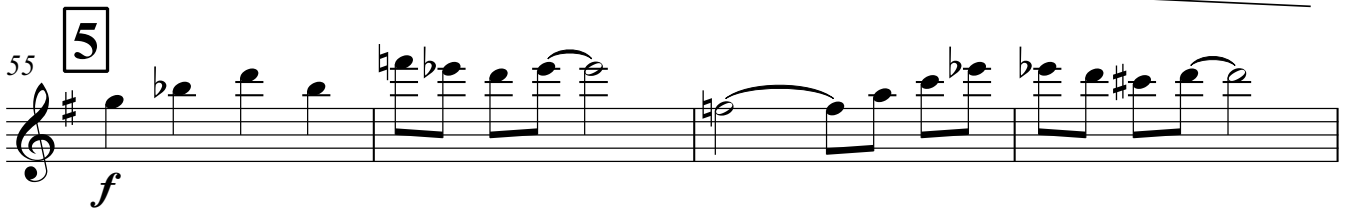
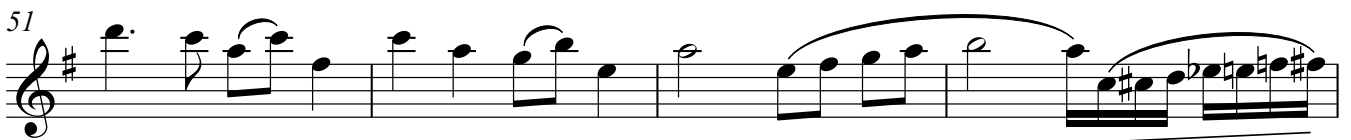
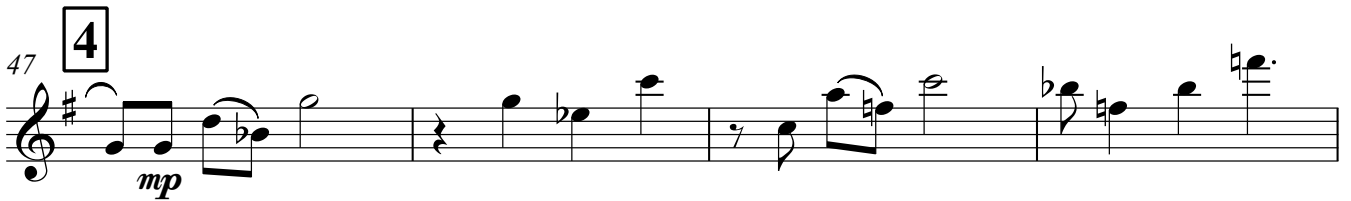
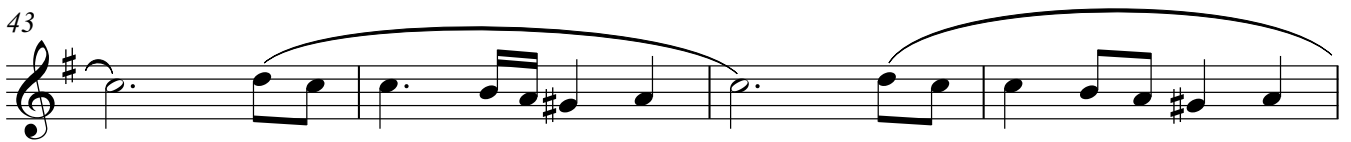
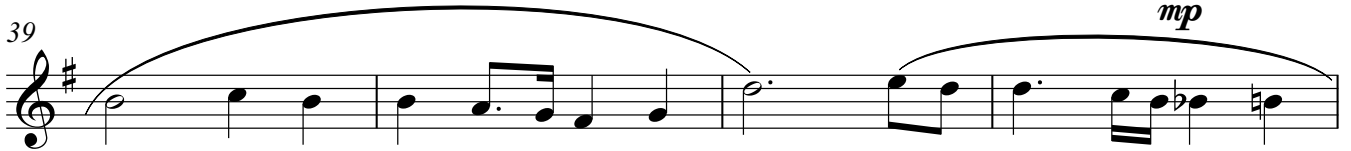
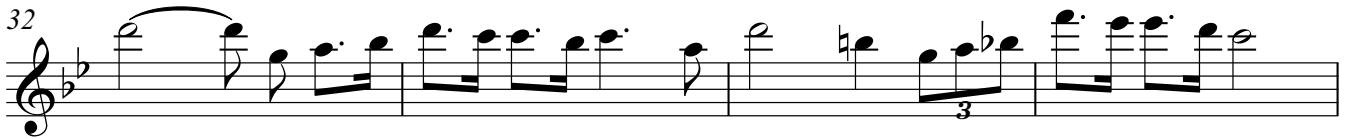

"Бум"

марш на музыку В.Косма из к/ф "Бум"

Т.Бахров

II
III

$\text{♩} = 120$

f

mf

cresc.

mp

47 **4** **5**
8
f

59

63 **6**
f

67

70

"Бум"

марш на музыку В.Косма из к/ф "Бум"

Т.Бахров

♩=120

I
II

40

45

55

59

63

67

70

"Бум"

марш на музыку В.Косма из к/ф "Бум"

Т.Бахров

♩=120

5

10

15

20

24

28

32

36

конец Трио

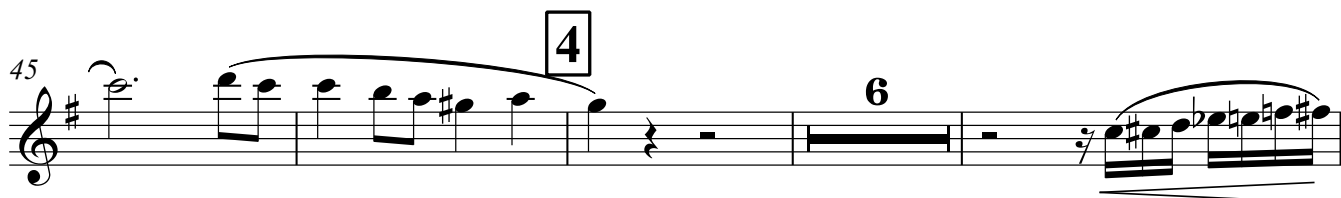

Валторны F

"Бум"

марш на музыку В.Косма из к/ф "Бум"

Т.Бахров

$\text{♩} = 120$

I
II

2

5

1

9

12

15

18

21

2

24

27

3

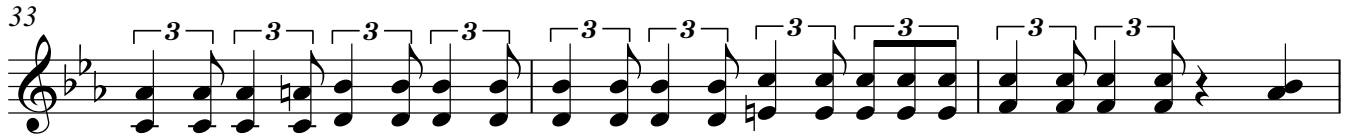

65

67

70

30

33

36 **конец Трио**

40

43

47 **4**

51

55 **5**

58

61 **6**

"Бум"

марш на музыку В.Косма из к/ф "Бум"

Т.Бахров

I
II

$\text{♩} = 120$

f

mf

1

cresc.

2

3

mp

12

16

20

23

26

28

32

32 33 34 35

a2 3 a2 3

36

а2 3

конец Трио

3

8

f

36 37 38 39

47

4

8

5

f

47 48 49 50

59

59 60 61 62

63

6

a2

f

a2

63 64 65 66

67

a2

a2

67 68 69 70

70

3

a2

70 71

Тромбоны

"Бум"

марш на музыку В.Косма из к/ф "Бум"

Т.Бахров

♩=120

I
II

f

5 **1**

mf

8

12

16

19

21 **2**

24

mf

28 **3**

mp

32

35

37

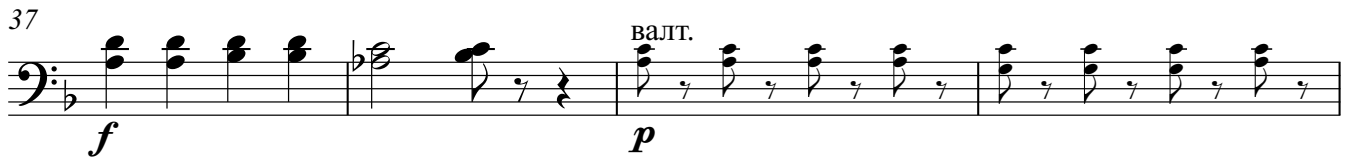

41

44

47

53

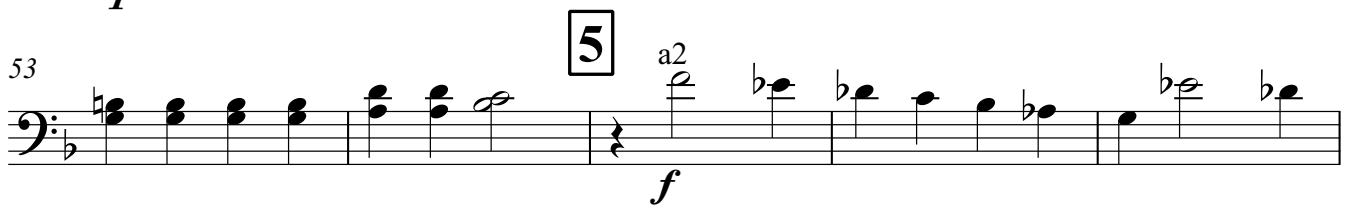

58

63

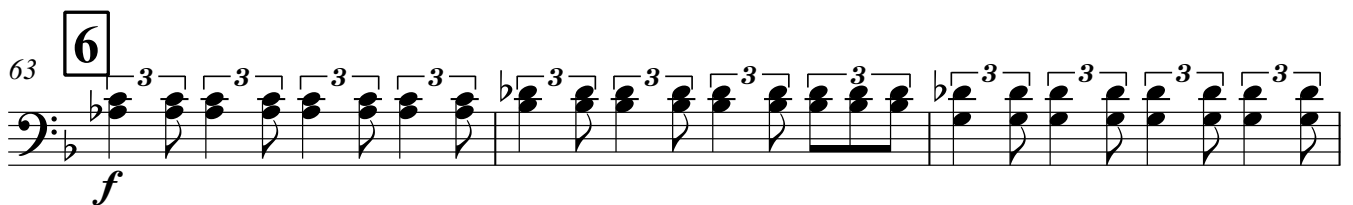

66

36

конец Трио

40

44

47 **4**

53 **5**

58

63 **6**

67

70

Малый барабан

"Бум"

марш на музыку В.Косма из к/ф "Бум"

Т.Бахров

$\text{♩} = 120$

f

1

mp

8

11

14

17

2

20

23

26

Малый барабан

28 **3** *mp*

32

35 *mf* *p* **конец** **Трио**

37

40

43

46 **4** *mp*

49

52

55 **5** *mf*

58

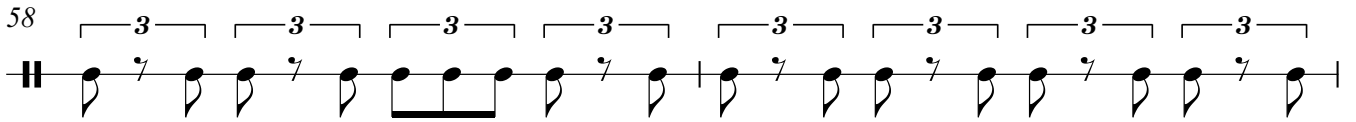

60

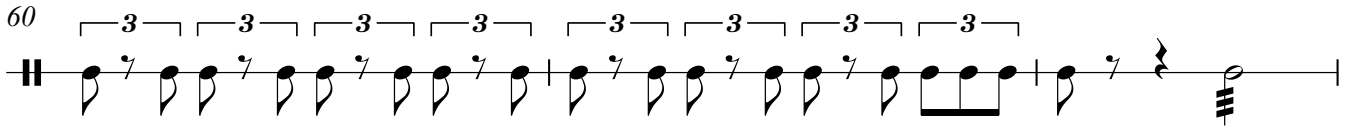

63

6

mf

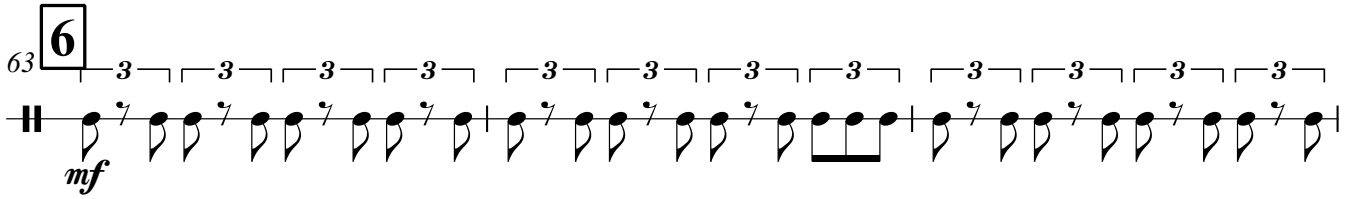

66

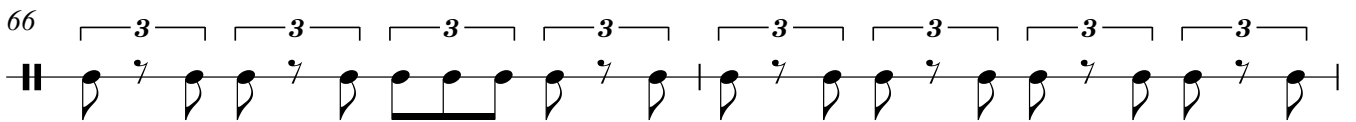

68

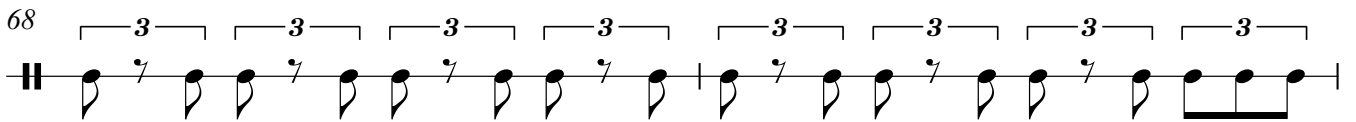

70

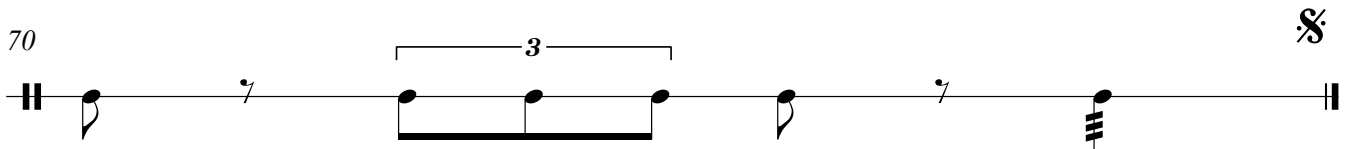

"Бум"

марш на музыку В.Косма из к/ф "Бум"

Т.Бахров

$\text{♩} = 120$

1

Ш

2

3

36 **конец Трио**

mf

8

47 **4**

p

51

55 **5**

mf

59

63 **6**

mf

67

70

§

"Бум"

марш на музыку В.Косма из к/ф "Бум"

Т.Бахров

♩=120

I

5 **1**

9

12

17

21 **2**

24 **3** *cresc.*

28

32

36 **конец Трио**

47 **4** **5**

59

63 **6**

67

70 **3** **8** **§**

Horn in B alto

"Бум"

марш на музыку В.Косма из к/ф "Бум"

Т.Бахров

♩=120

II

f

5 **1**

mf

10

15

20 **2**

23 **3**

cresc.

27

mp

32

36 **конец Трио**

f

8

Horn in B alto

47 **4** **5**
8
f

59

63 **6**
f

67

70 3

§

Тенор В

"Бум"

марш на музыку В.Косма из к/ф "Бум"

Т.Бахров

$\text{♩} = 120$

2

f

5 **1**

mf

10

15

20 **2**

24

mf

28 **3**

mp

32

36 **конец Трио**

f

8

47 **4**

mp

51

55 **5**

f

60 **6**

f

65

70

>

"Бум"

марш на музыку В.Косма из к/ф "Бум"

Т.Бахров

$\text{♩} = 120$

2

f

5 **1**

mf

10

15

20 **2**

24 *mf*

28 **3**

mp

32

36 **конец Трио**

f

8

47 **4**

mp

51

55 **5**

f

60 **6**

f

65

70

§

"Бум"

марш на музыку В.Косма из к/ф "Бум"

Т.Бахров

♩=120

I
II

5 **1**

f

a2

8 *mf*

12

17

21 **2**

24

28 **3** *cresc.*

32 *mp*

f

V.S.

36

конец Трио
(конец при-
повторе)

40

44

47 **4**

51

55 **5**

59

63 **6**

67

70
