

Кларнет Вb

инстр.комп.набор

И.СИНЯВСКИЙ

# БУЗУКИ

Греческая народная песня.

$\text{♩} = 100$

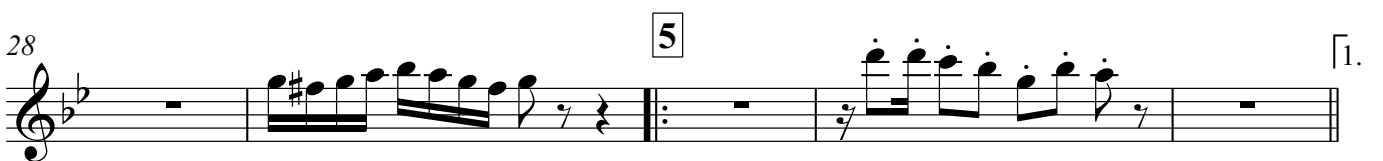
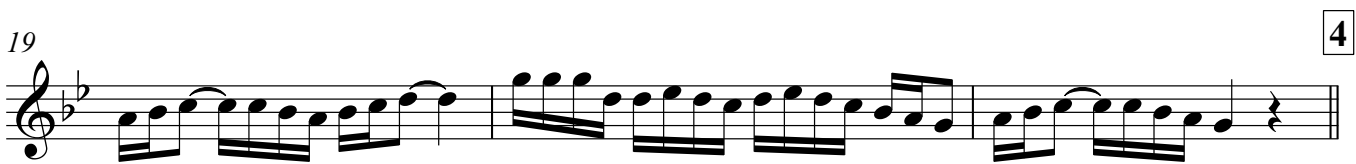
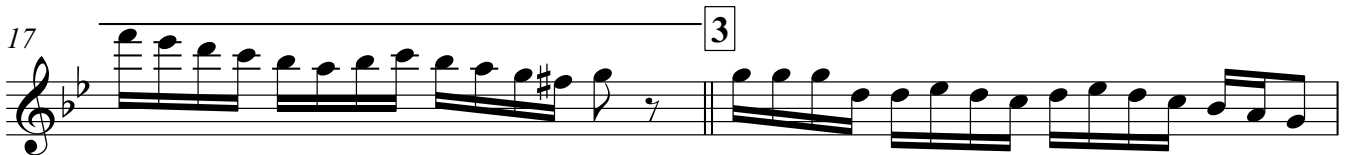
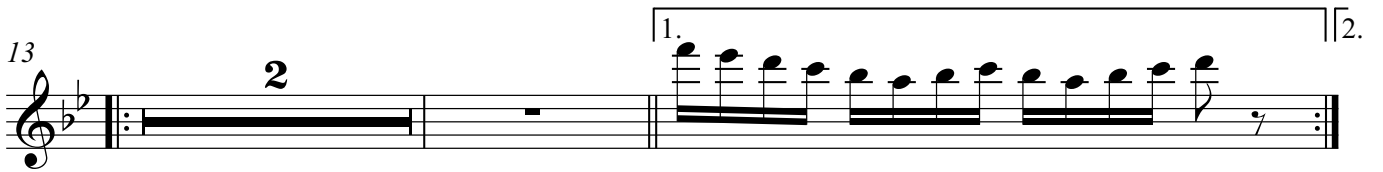
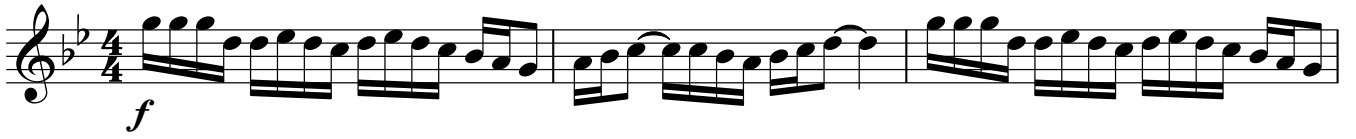

33

2.

35

1.

38

2.

Альт саксофон

инстр. комп. набор

И. СИНЯВСКИЙ

$\text{♩} = 100$

# БУЗУКИ

Греческая народная песня.

1

*mf*

5

9

13

2

1.

2.

3

18

4

22

27

30

5

1.

33

2.

6

37

1.

2.

Корнет - 1  
инстр.комп.набор

# БУЗУКИ

И.СИНЯВСКИЙ

Греческая народная песня.

♩ = 100

mf

1

3

2

mf

1.

3

2.

4

5

1.

6

2.

1.

38

2.

Труба  
инстр. комп. набор  
И. СИНЯВСКИЙ

# БУЗУКИ

Греческая народная песня.

$\text{♩} = 100$

1. 3 3 2

12 2 1.

16 2. 3

18 3 4

25

30 5 1.

33 2. 6 2 1.

38 2.

Тромбон

# БУЗУКИ

инстр. комп. набор

Греческая народная песня.

И. СИНЯВСКИЙ ♩ = 100

1

*mf*

5

3

11

2 2 1.

16

3 1.

21

4 8 5 2 1.

33

6 2 1.

38

2

Тромбон

# БУЗУКИ

инстр. комп. набор

И. СИНЯВСКИЙ

Греческая народная песня.

$\text{♩} = 100$

1

*mf*

5

3

*f*

13

2

1.

2.

3

18

4

22

27

5

*mf*

32

1.

2.

6

36

1.

2.

Тенор - 1

# БУЗУКИ

инстр. комп. набор

И. СИНЯВСКИЙ

Греческая народная песня.

$\text{♩} = 100$

1

*mp*

5

*mf*

9

*f*

13

*mp*

16

2. 3

21

4

26

5

31

1. 2.

35

6 1.

38

2.

Баритон

инстр. комп. набор

И. СИНЯВСКИЙ

# БУЗУКИ

Греческая народная песня.

$\text{♩} = 100$

1

*mp*

5

*mf*

9

*f*

13

*mp*

16

2. 3

21

4

26

5

31

1. 2. 6

36

1. 2.

Тенор - 2

инстр. комп. набор

И. СИНЯВСКИЙ

# БУЗУКИ

Греческая народная песня.

$\text{♩} = 100$

1

*mp*

5

9

*f*

13

16

2.

18

22

26

30

5

33

2.

6

37

1. 2.

АЛЫТ -1

инстр.комп.набор

И.СИНЯВСКИЙ

# БУЗУКИ

Греческая народная песня.

♩ = 100

1

*mp*

5

9

*f*

13

16

2.

3

18

4

22

26

30

5

1.

33

2.

6

37

1. 2.

# БУЗУКИ

Греческая народная песня.

♩ = 100

1

*mp*

5

9

*f*

13

16

2.

3

18

4

22

26

30

5

1.

33

2.

6

V.S.

37

1. 2.

Бас Вb

инстр. комп. набор

# БУЗУКИ

И. СИНЯВСКИЙ

Греческая народная песня.

$\text{♩} = 100$

1

5

9

2

13

1.

16

3

18

4

22

26

30

5

1.

33

2.

6

V.S.

37

