

# CHOLITA

Flauta

# CHOLITA

Clarinete

# CHOLITA

Clarinete 2

**A**

5

**B**

15

19

23

**C**

27

31

34

# CHOLITA

Saxo Alto

**A**

5

9

**B**

14

18

23

**C**

27

31

34

# CHOLITA

Saxo Alto 2

**A**

5

9 **B**

14

18 1. 2.

23 **C**

27

31 1.

34 2.

# CHOLITA

Saxo Tenor

**A**

7

5

10 **B**

16

22 **C**

28

33

# CHOLITA

Saxo Baritono

**A**

5

10 **B**

16

22 **C**

28

33

# CHOLITA

Corno Frances

**A**

6

10 **B**

16

22 **C**

28

33

# CHOLITA

Trompeta

**A**

**B**

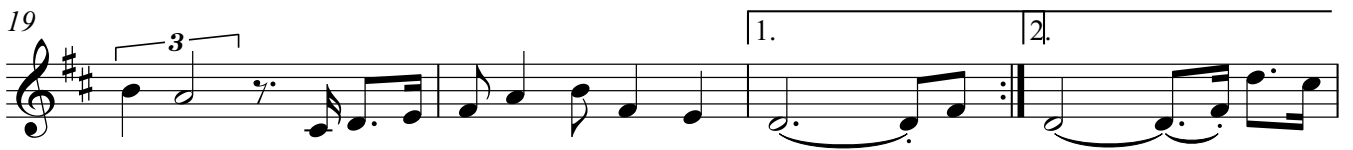

**C**

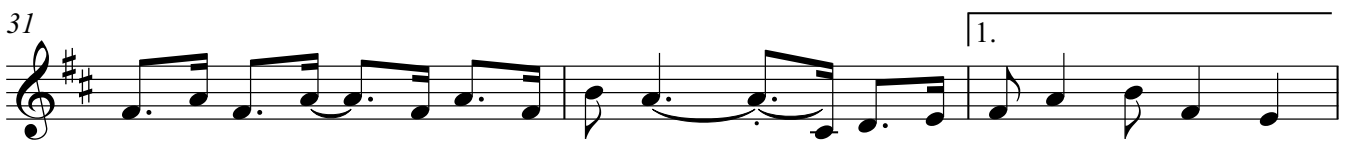

# CHOLITA

Trompeta 2

**A**

**B**

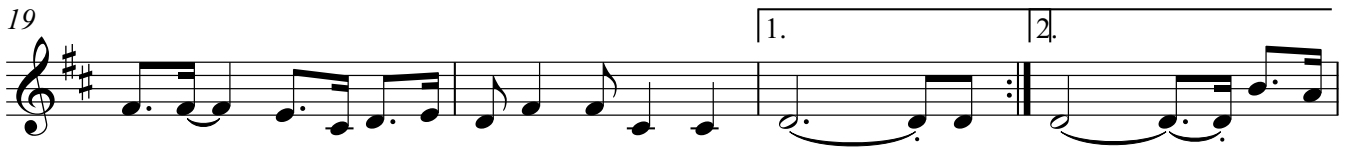

**C**

# CHOLITA

Trombone

A

6

10

B

16

22

2.

C

28

33

1.

2.

# CHOLITA

Tuba bajo

A

4

9

B

14

21

1.

2.

C

26

32

1.

2.

Bajo en Sib

# CHOLITA

**A**

5

10 **B**

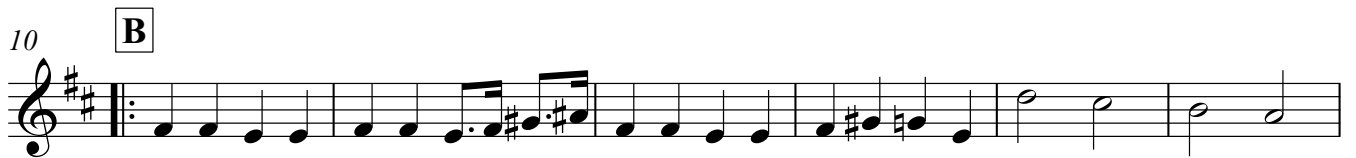

16

22 **C**

28

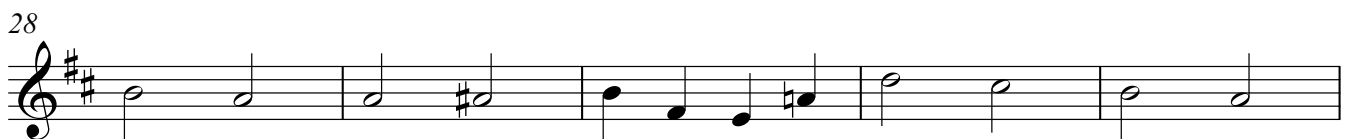

33

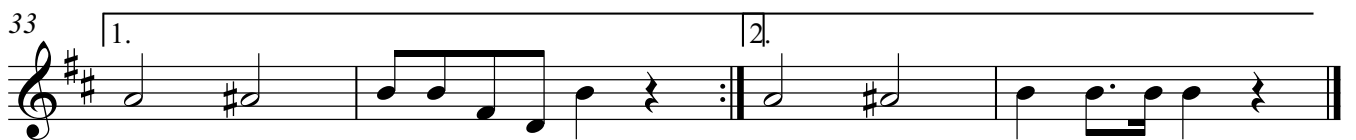

# CHOLITA

Tuba Bombardon

A

6

10

B

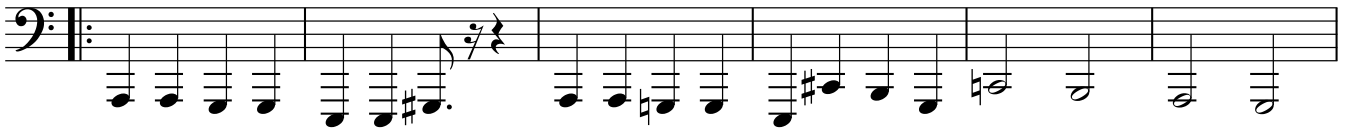

16

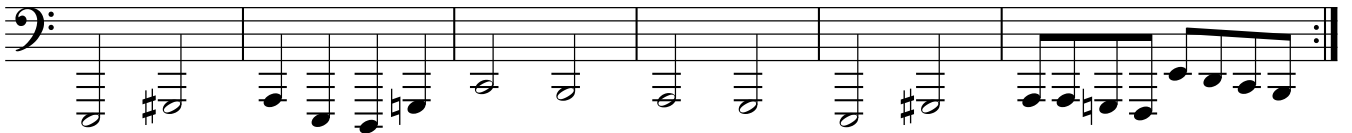

22

2.

C

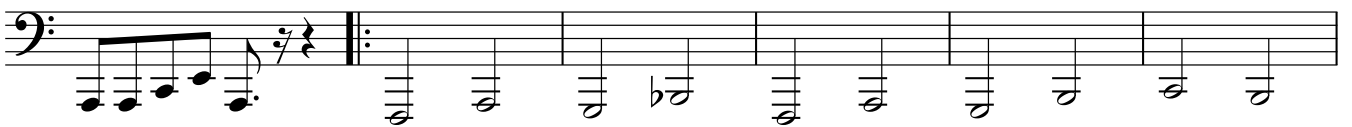

28

33

1.

2.

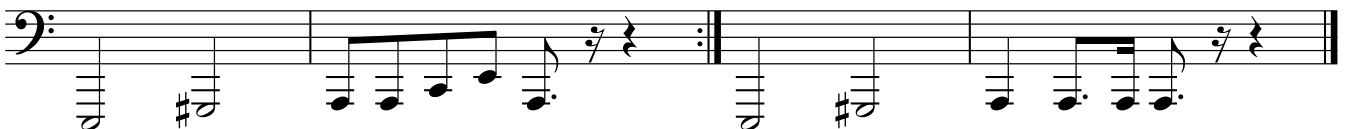

# CHOLITA

**A**

5

10 **B**

16

22 **C**

28

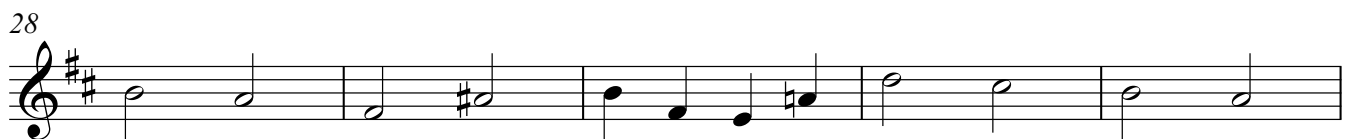

33

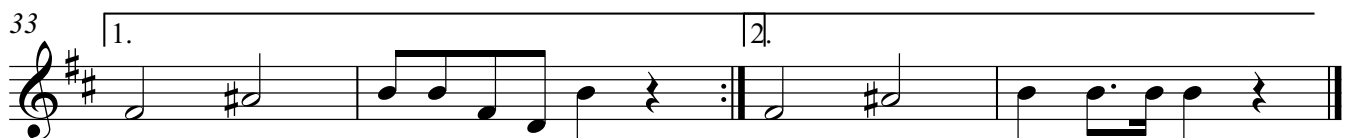

# CHOLITA

Tuba

A

5

10

B

16

22

2.

C

28

33

1.

2.

Batería

# CHOLITA

**A**

6

10 **B**

15

19

23 **C**

28

33

Detailed description of the musical score: The score is for a drum set (Batería) in 4/4 time. It is divided into three sections: A, B, and C. Section A (measures 1-18) starts with a rest in measure 1. Section B (measures 19-34) begins with a repeat sign and includes first and second endings at measures 33-34. Section C (measures 35-52) also begins with a repeat sign and includes first and second endings at measures 51-52. The notation uses quarter notes, eighth notes, and beams to indicate rhythmic patterns.

# CHOLITA

Bombo

# CHOLITA

Vibrafono

**A**

5

10 **B**

15

19

23 **C**

27

31

34