Cisne Branco

Dobrado

Flauta (C)

Antônio do E. Santo

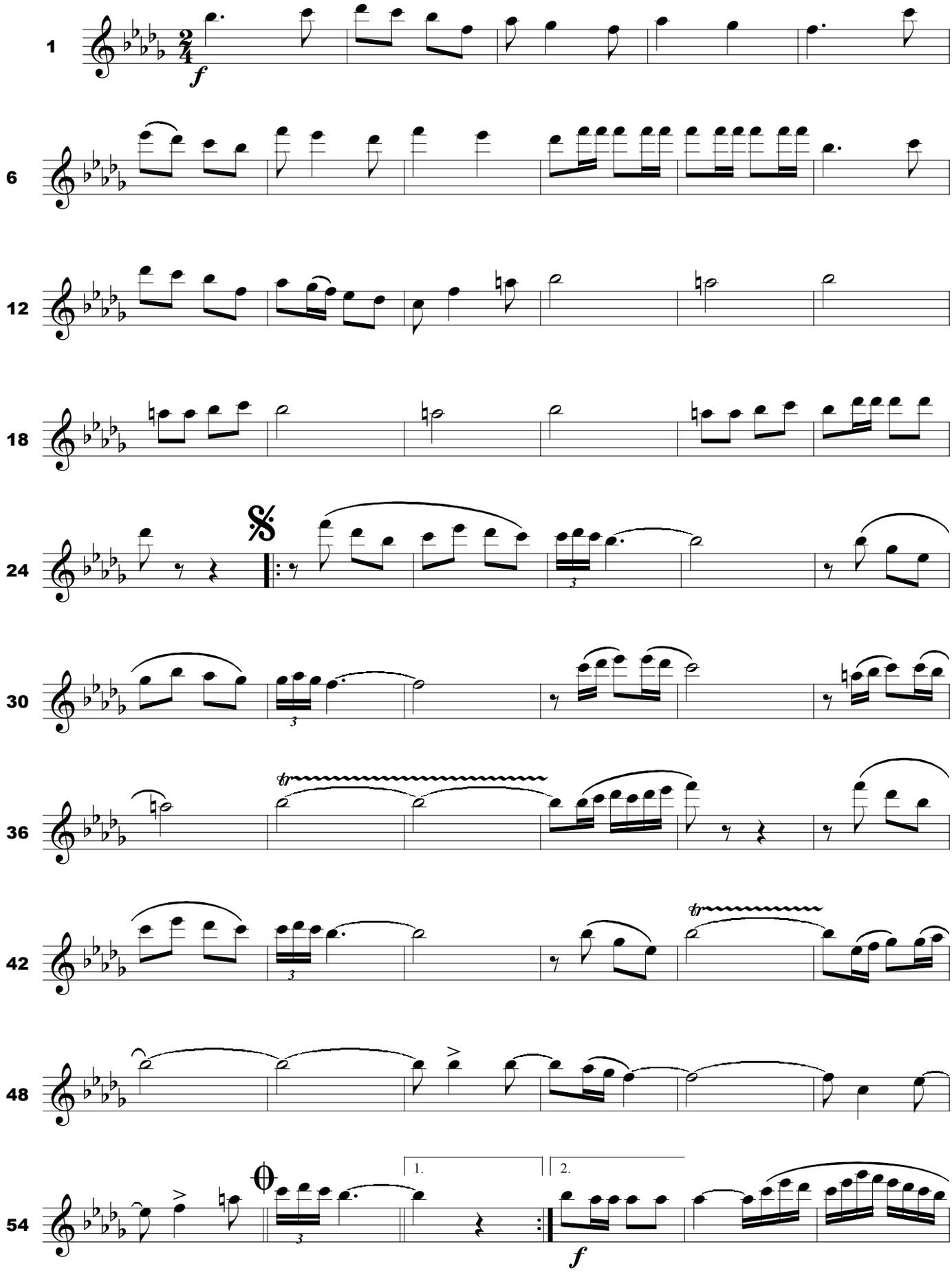

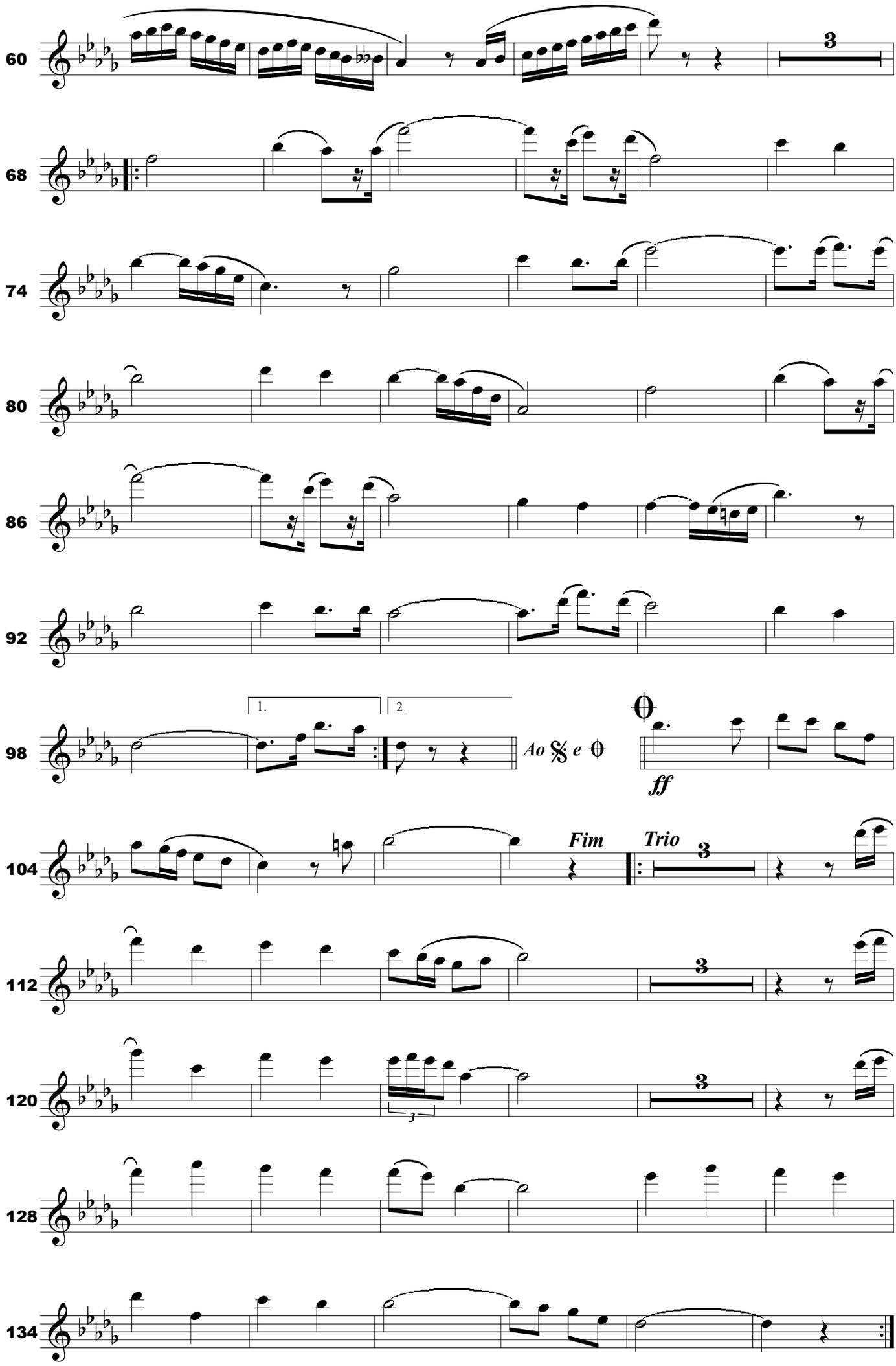
60
68
74
80
86
92
98
1.
2.
Ao 𝄋 e 𝄴
ff
104
Fim
Trio
112
120
128
134

Cisne Branco

Dobrado

Requinta (Eb)

Antônio do E. Santo

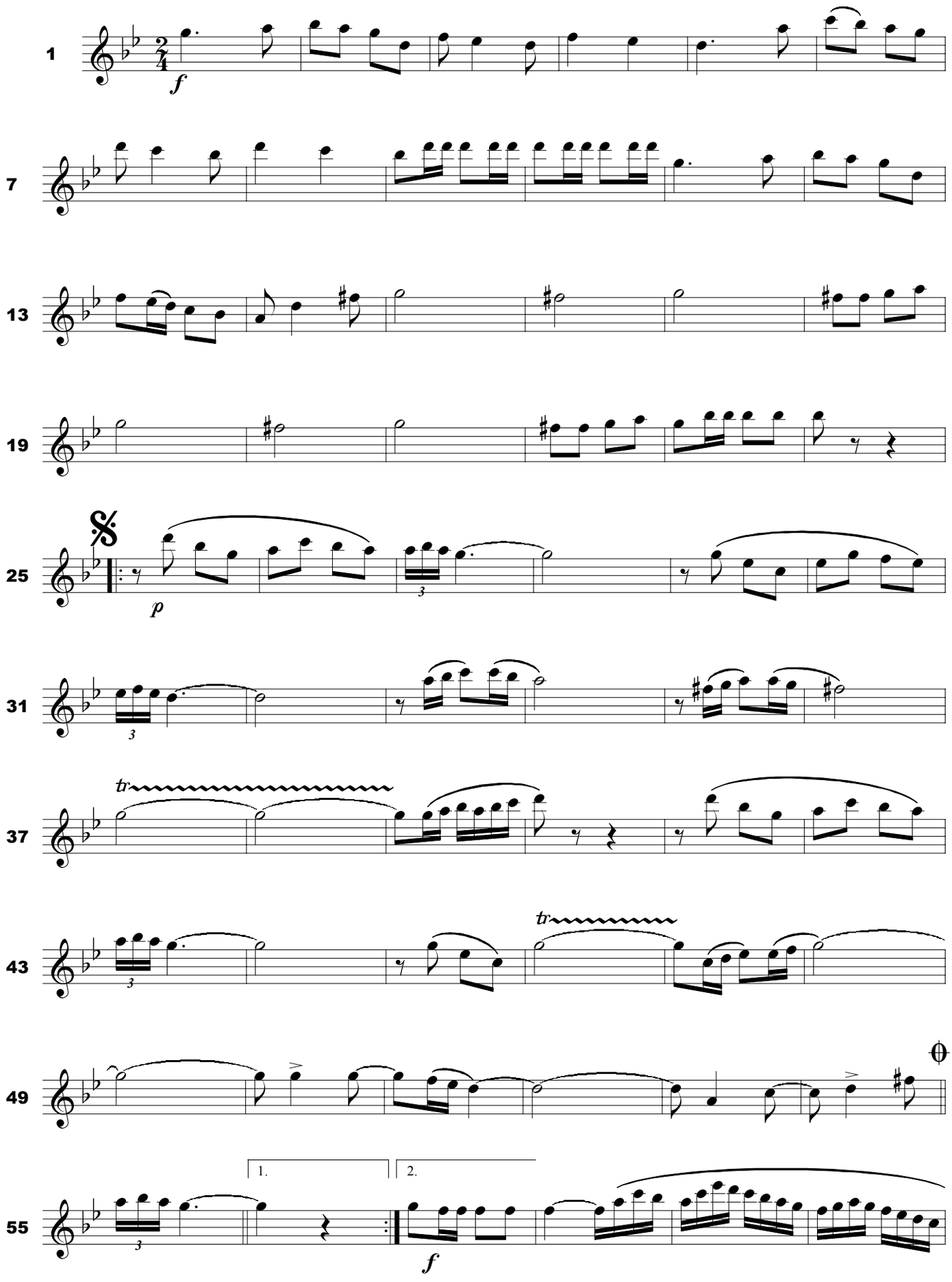

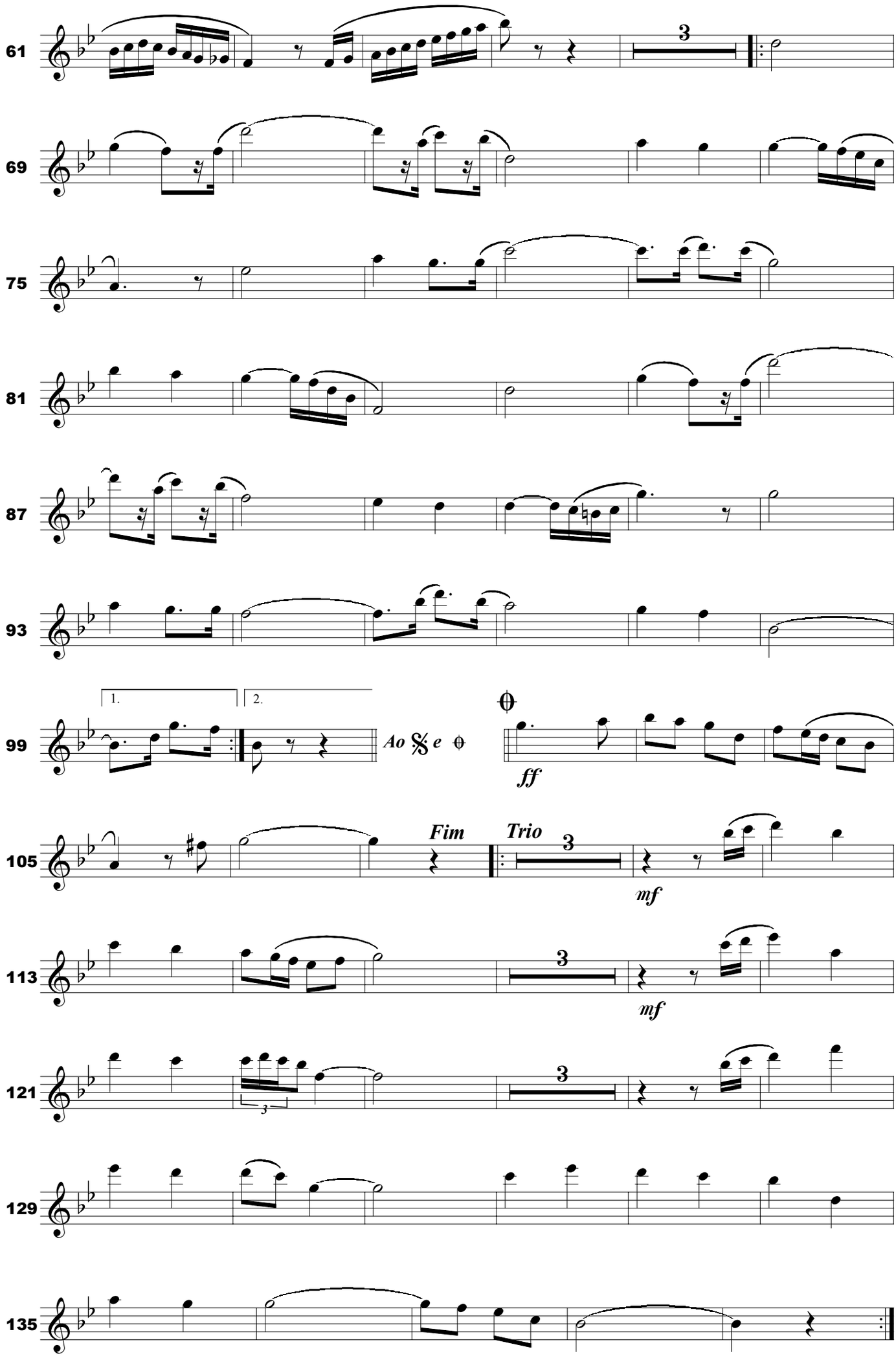
61
69
75
81
87
93
99
1.
2.
Ao
e
ff
105
Fim
Trio
mf
113
mf
121
129
135

Cisne Branco

Dobrado

I Clarinete (Bb)

Antônio do E. Santo

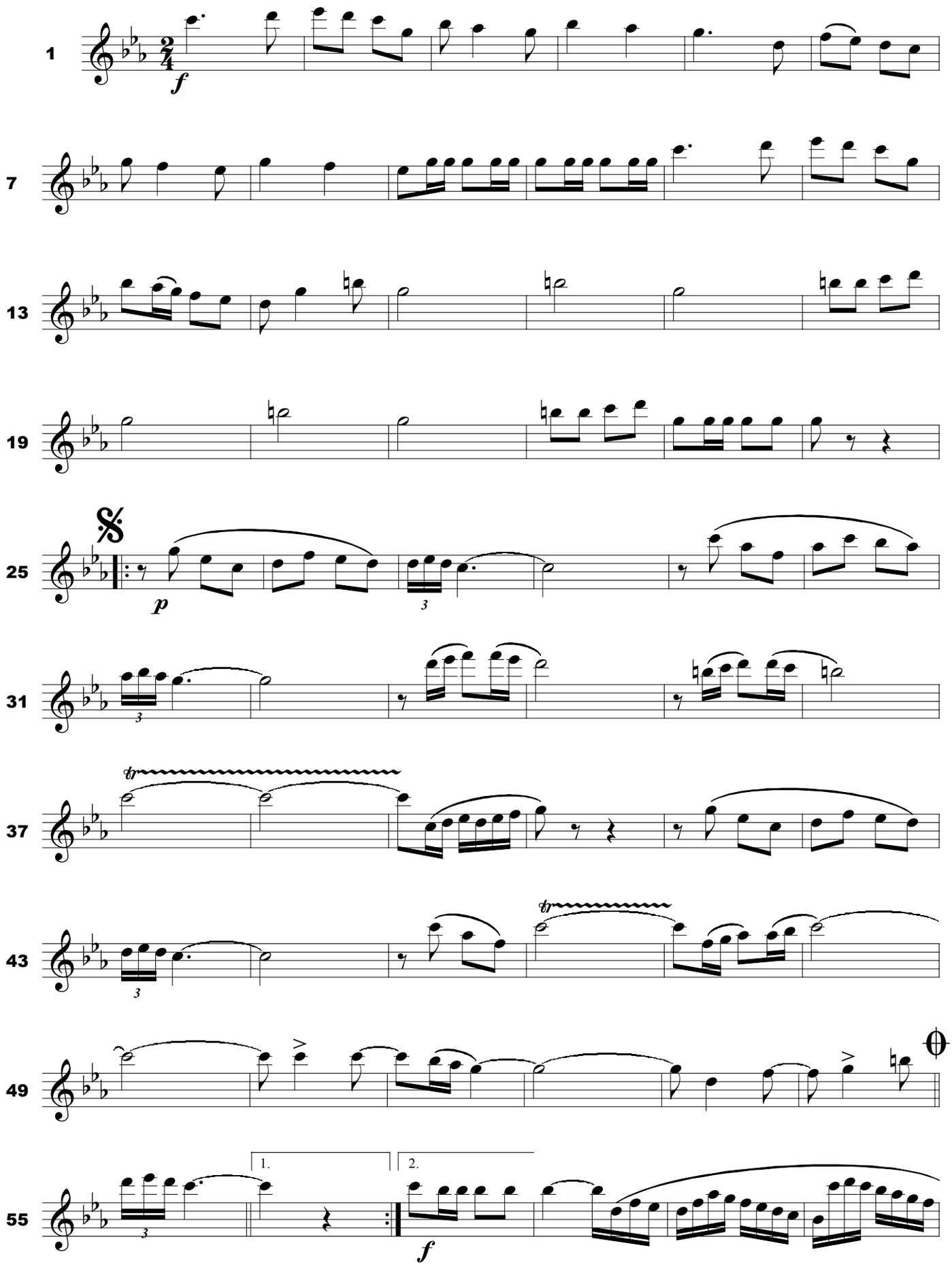

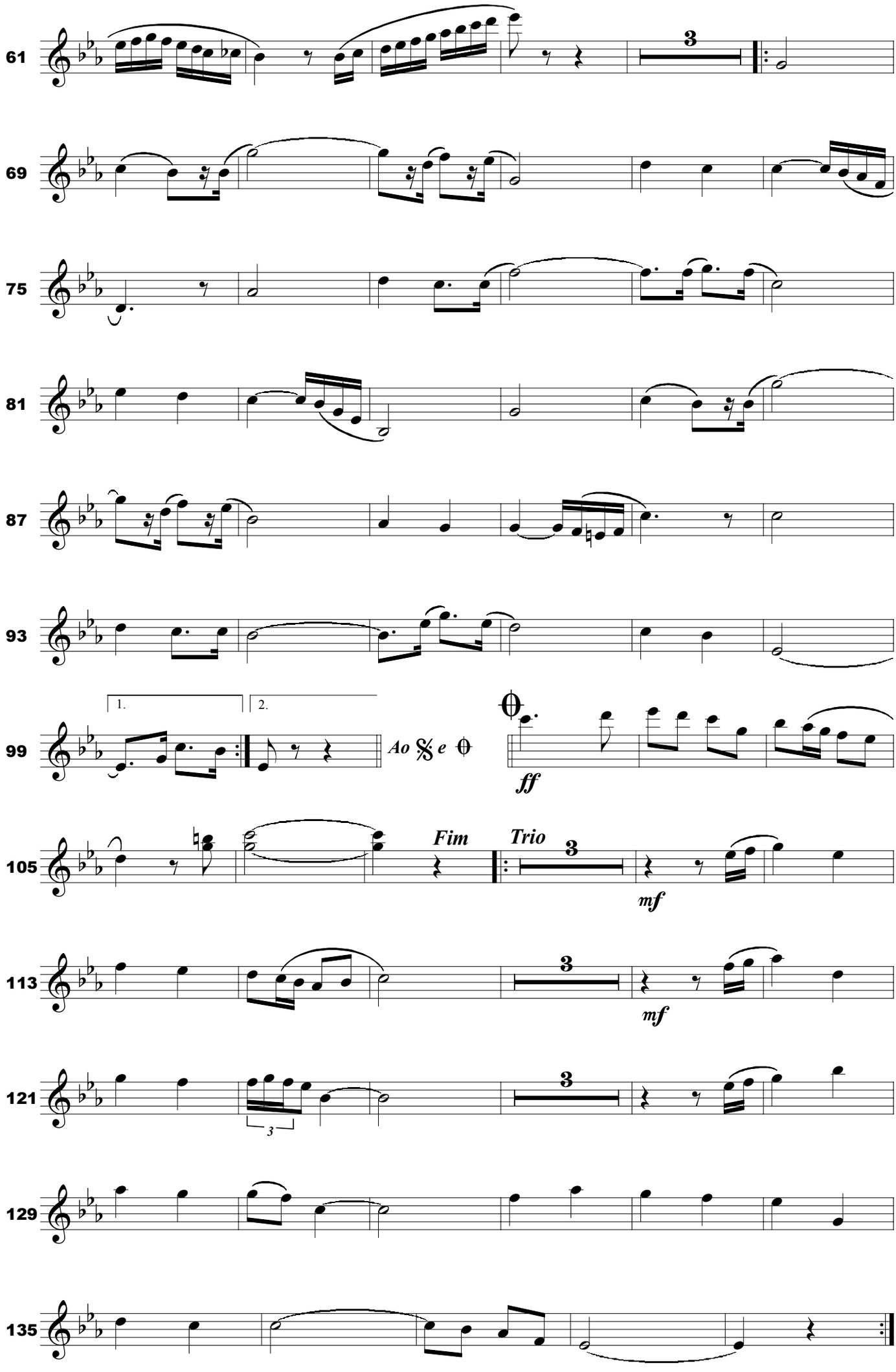
61
69
75
81
87
93
99
1.
2.
Ao
e
ff
105
Fim
Trio
mf
113
mf
121
129
135

Cisne Branco

Dobrado

II Clarinete (Bb)

Antônio do E. Santo

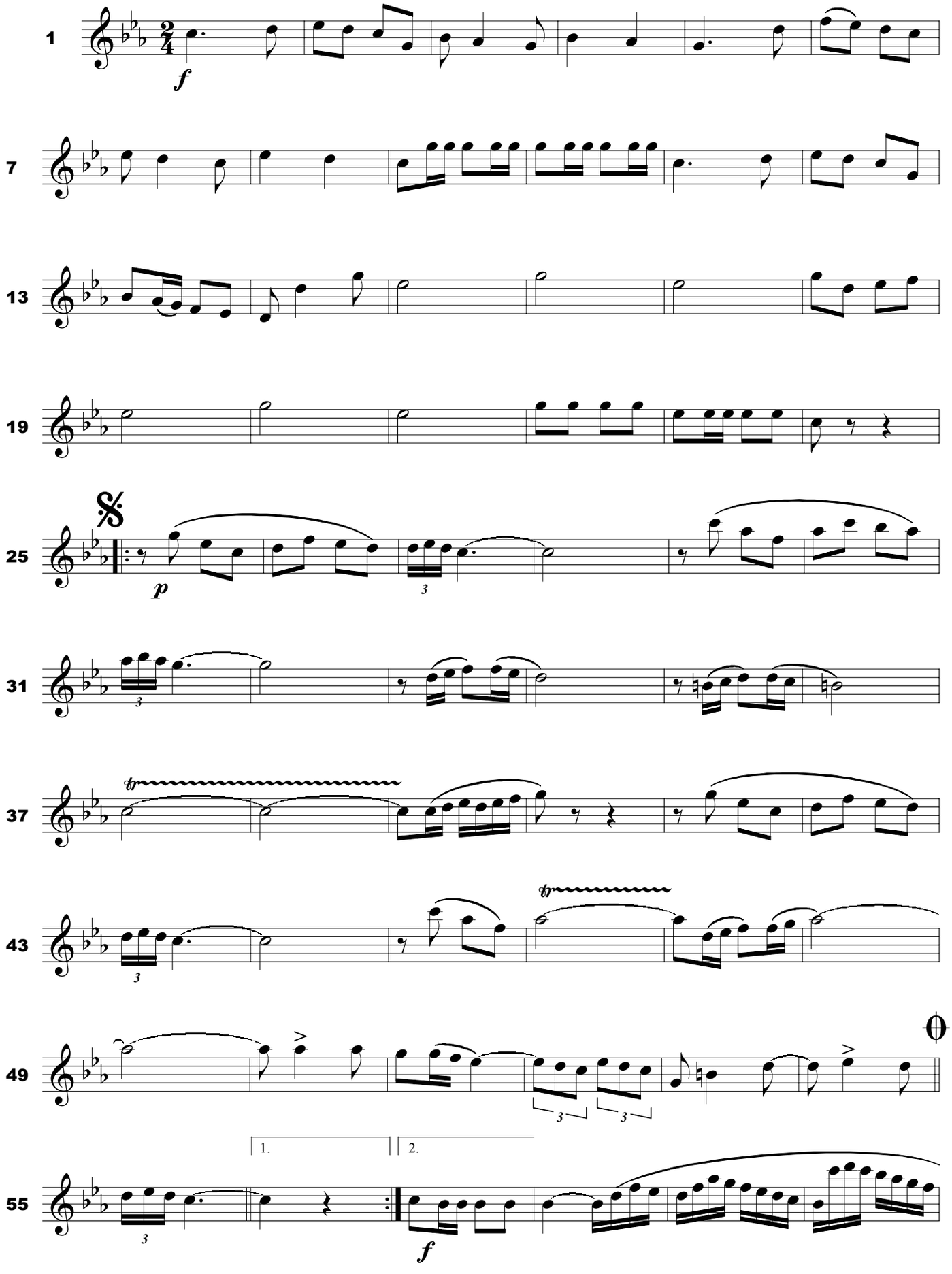

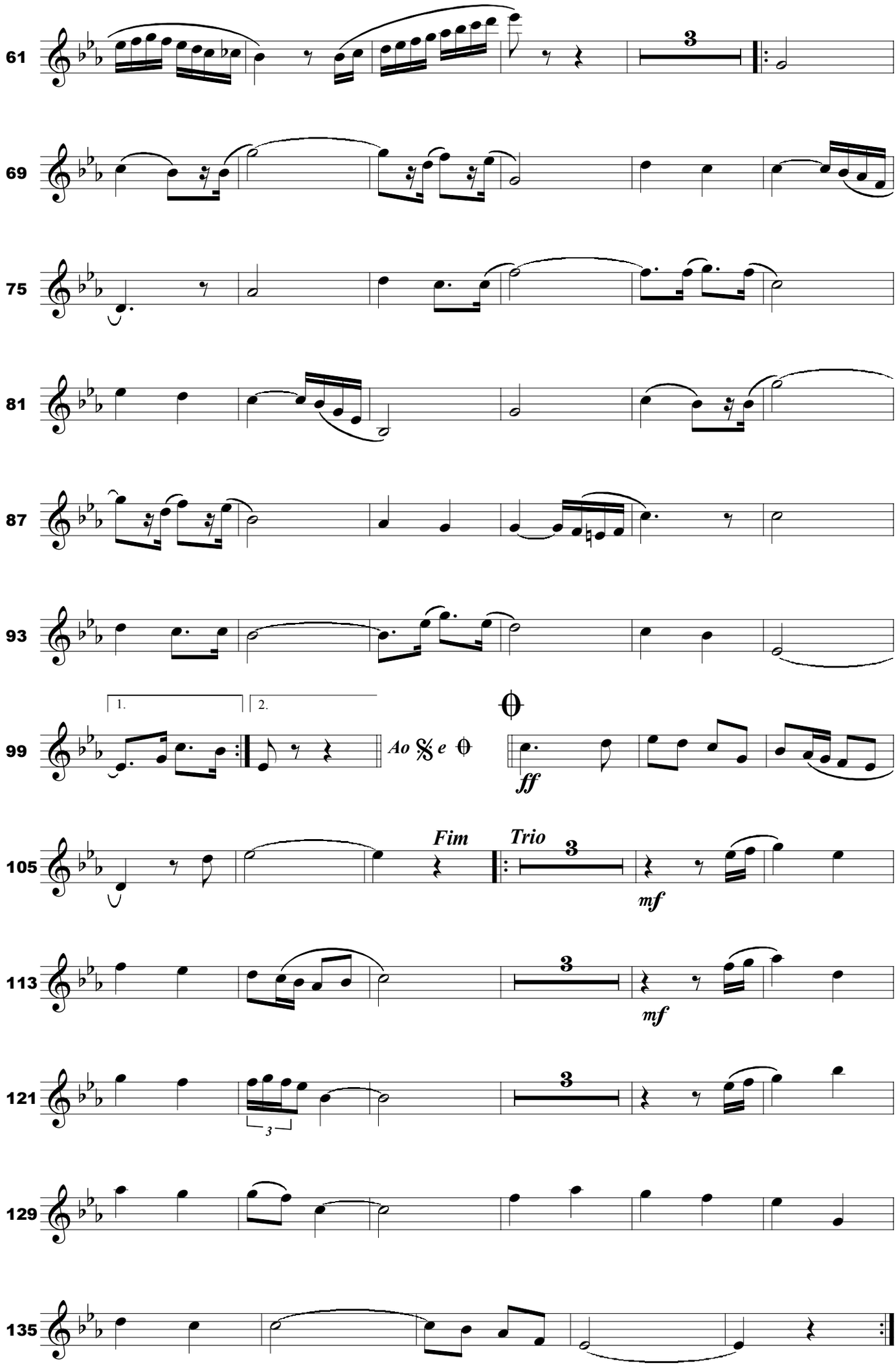
61
69
75
81
87
93
99
1.
2.
Ao
e
ff
105
Fim
Trio
mf
113
mf
121
3
129
135

Cisne Branco

Dobrado

III Clarinete (Bb)

Antônio do E. Santo

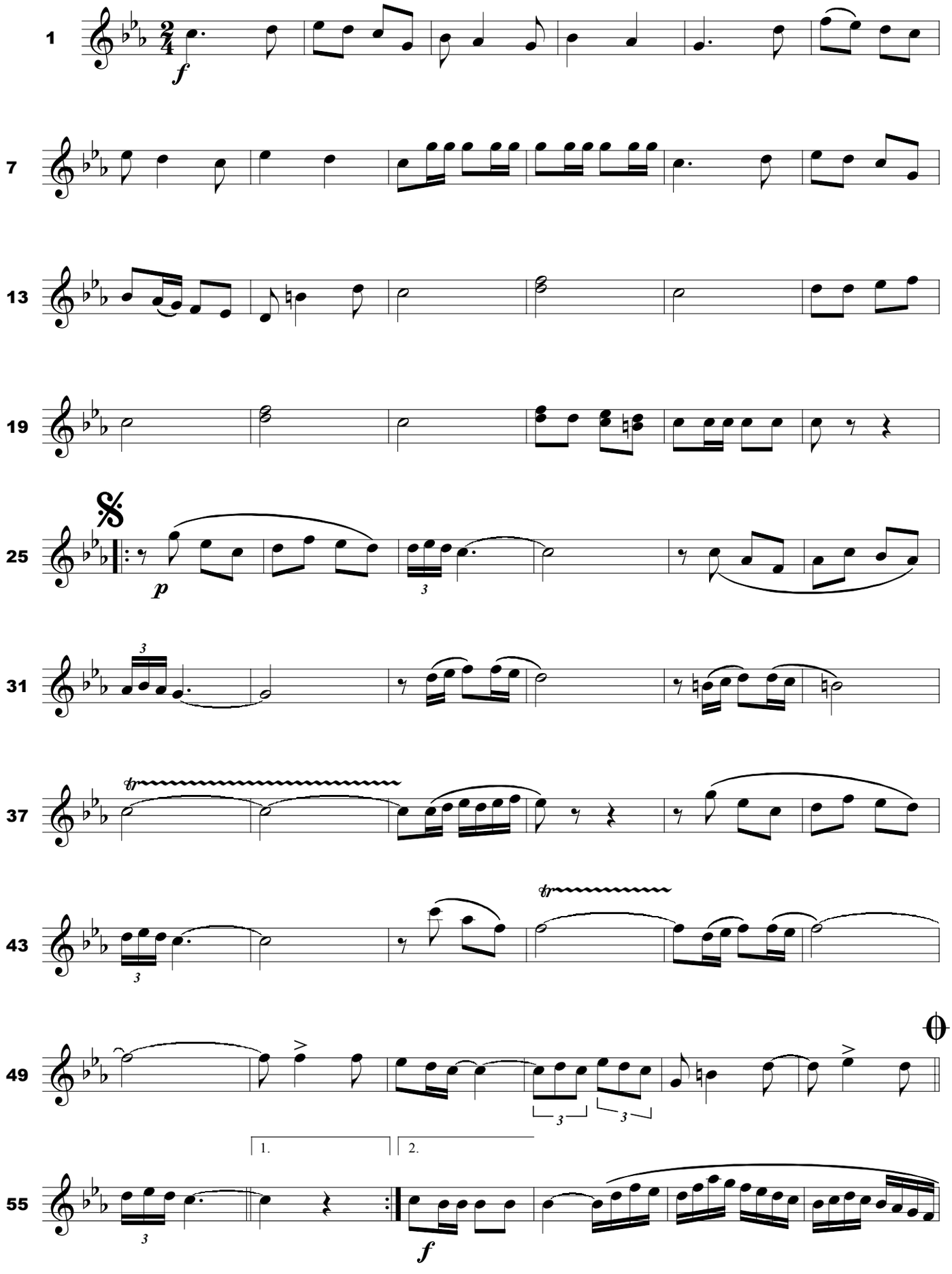

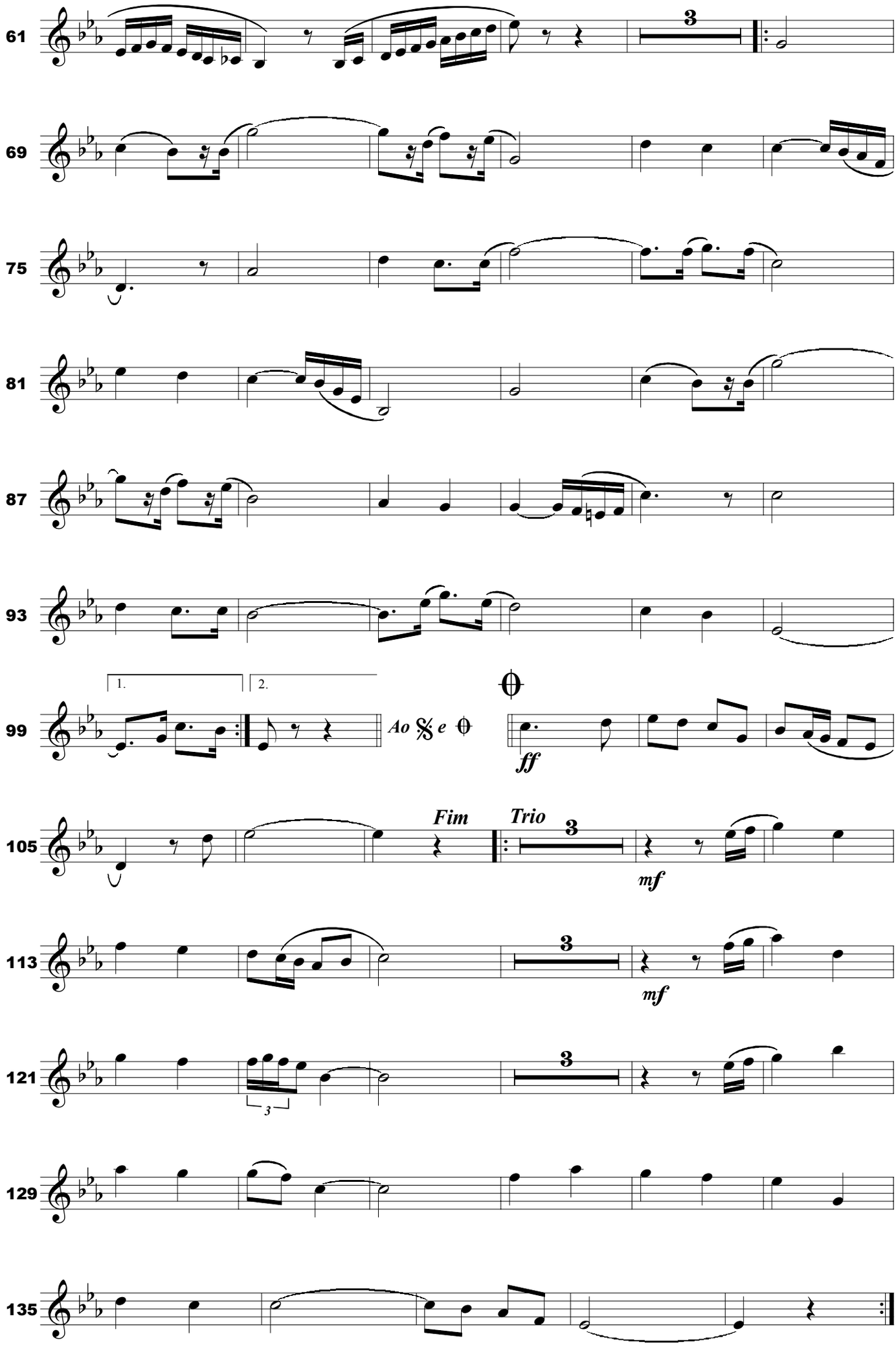
61
69
75
81
87
93
99
1.
2.
Ao
e
ff
105
Fim
Trio
mf
113
mf
121
3
129
135

Cisne Branco

Dobrado

Sax - Soprano (Bb)

Antônio do E. Santo

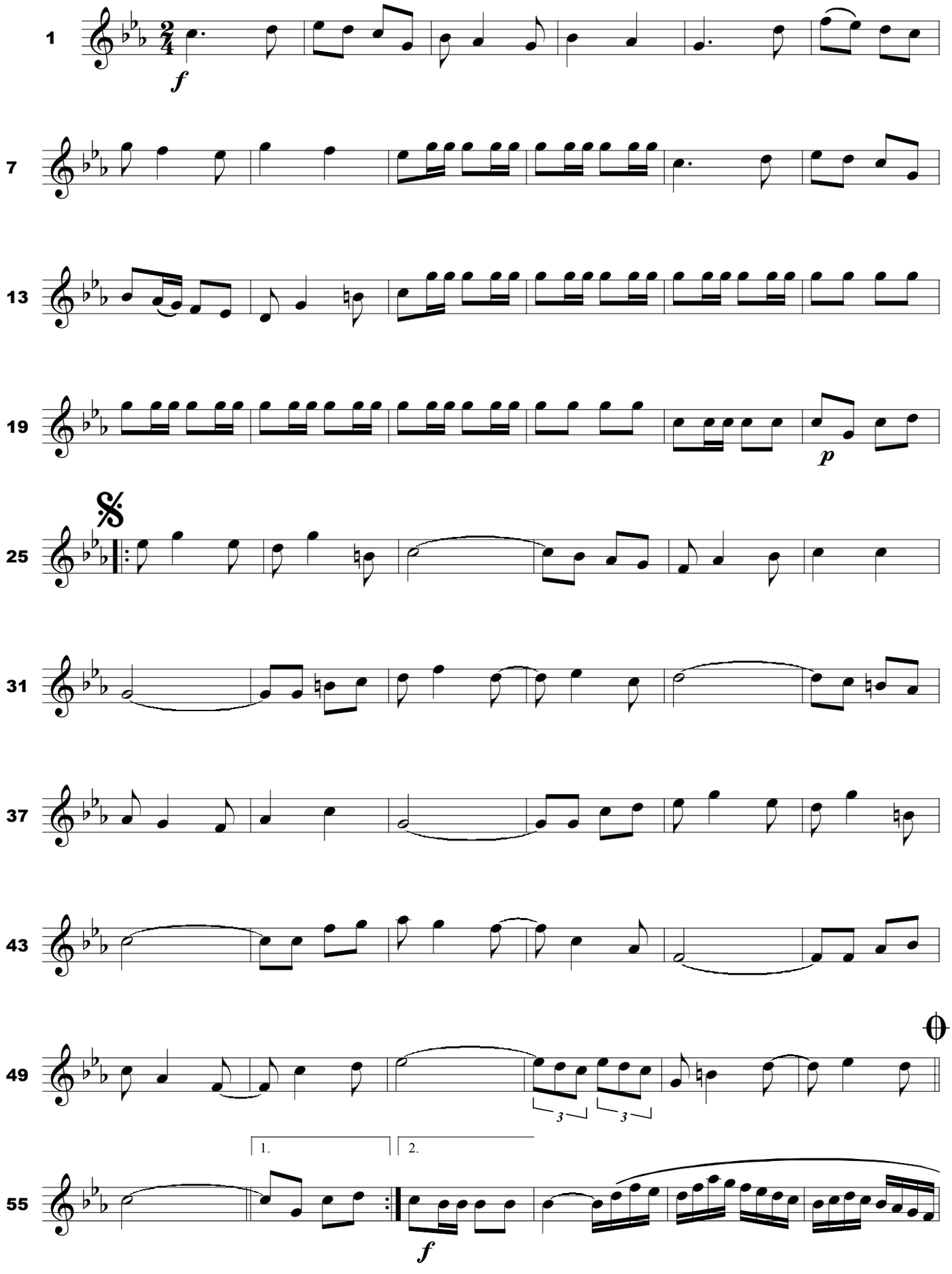

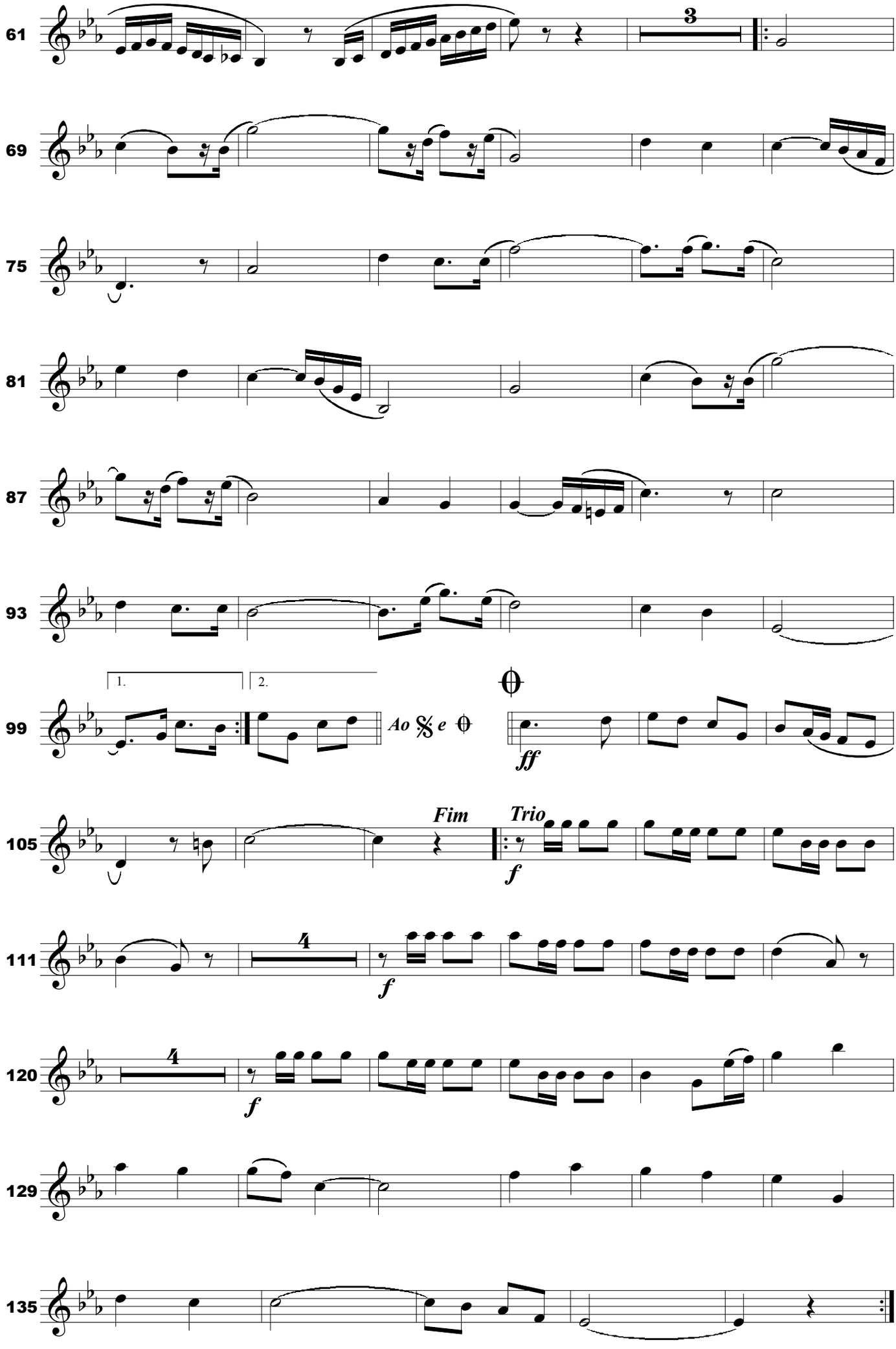
61
3
69
75
81
87
93
99
1.
2.
Ao
e
ff
105
Fim
Trio
f
111
4
f
120
4
f
129
135

Cisne Branco

Dobrado

Saxofone Alto (Eb)

Antônio do E. Santo

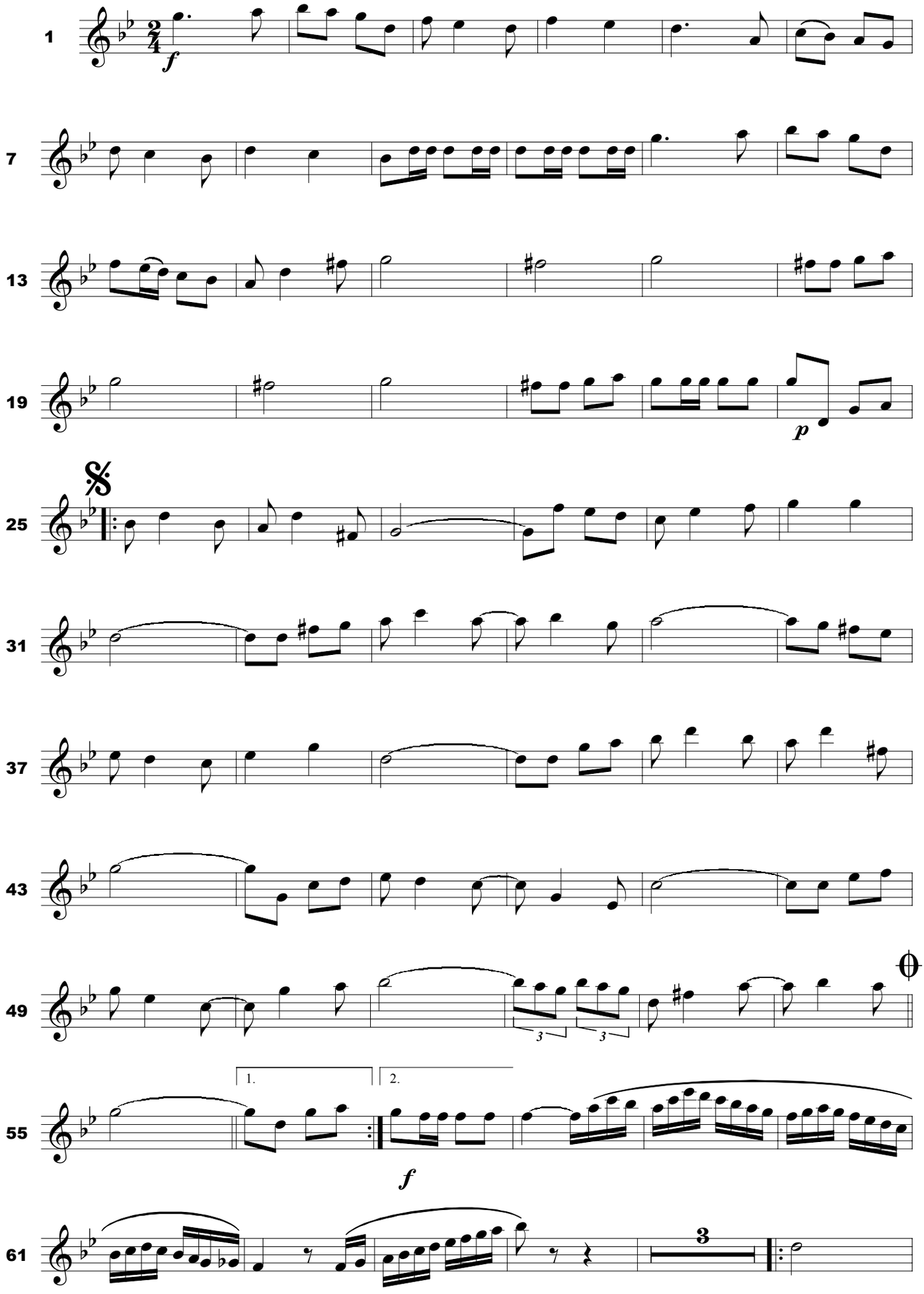

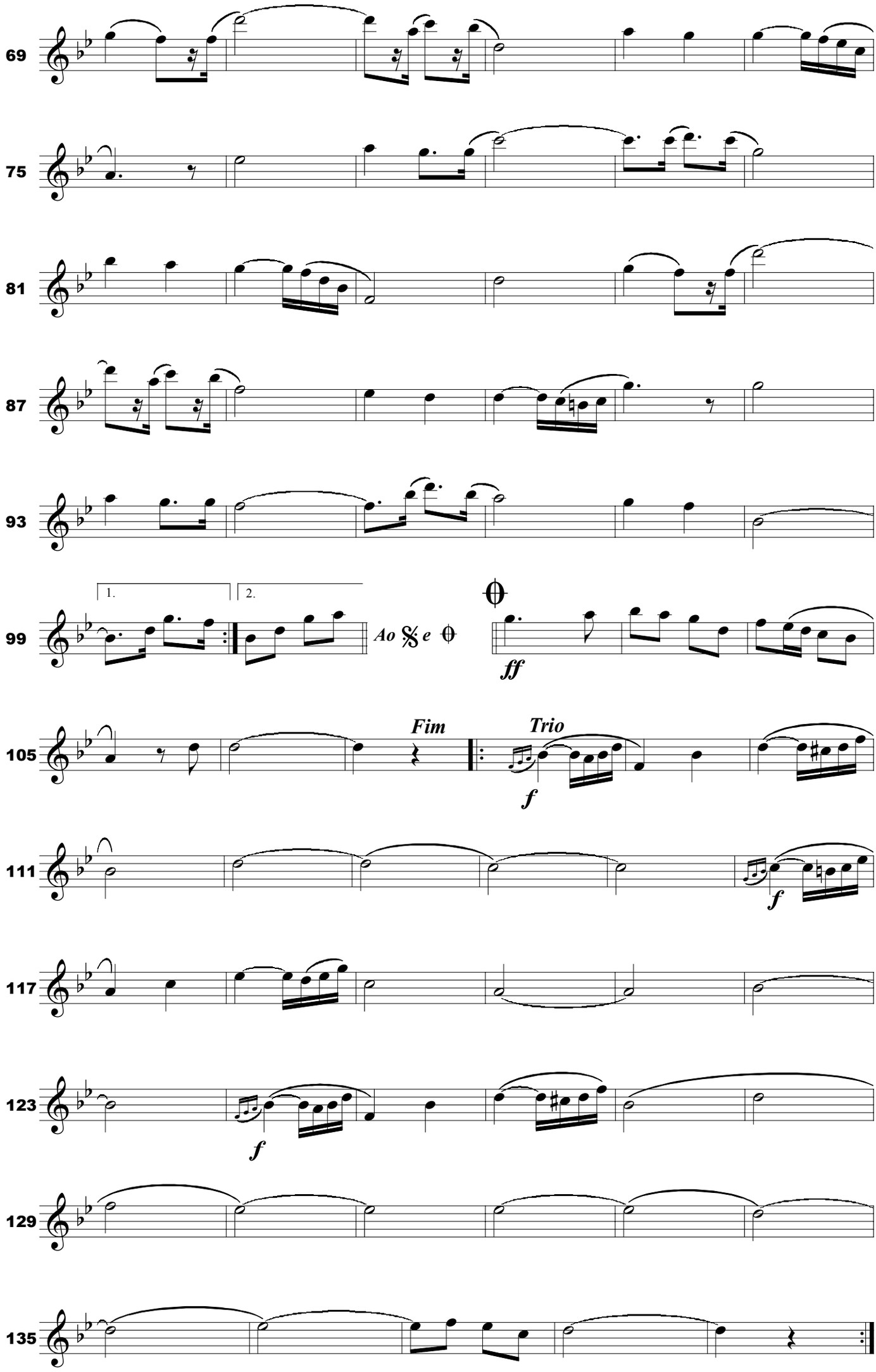
69
75
81
87
93
99
1.
2.
Ao 𝄋 e ⊕
⊕
ff
105
Fim
Trio
f
111
f
117
123
f
129
135

Cisne Branco

Dobrado

Saxofone Tenor (Bb)

Antônio do E. Santo

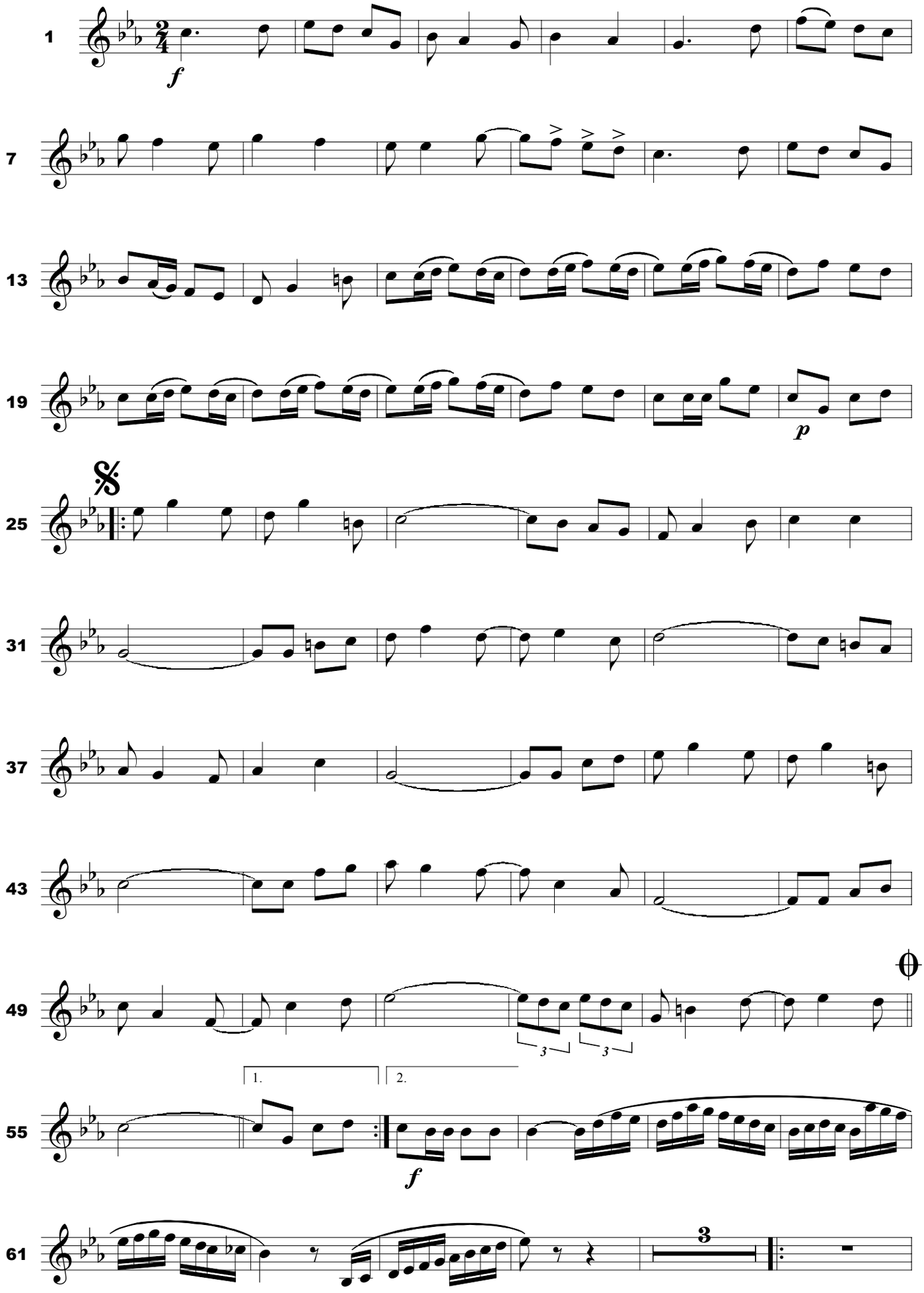

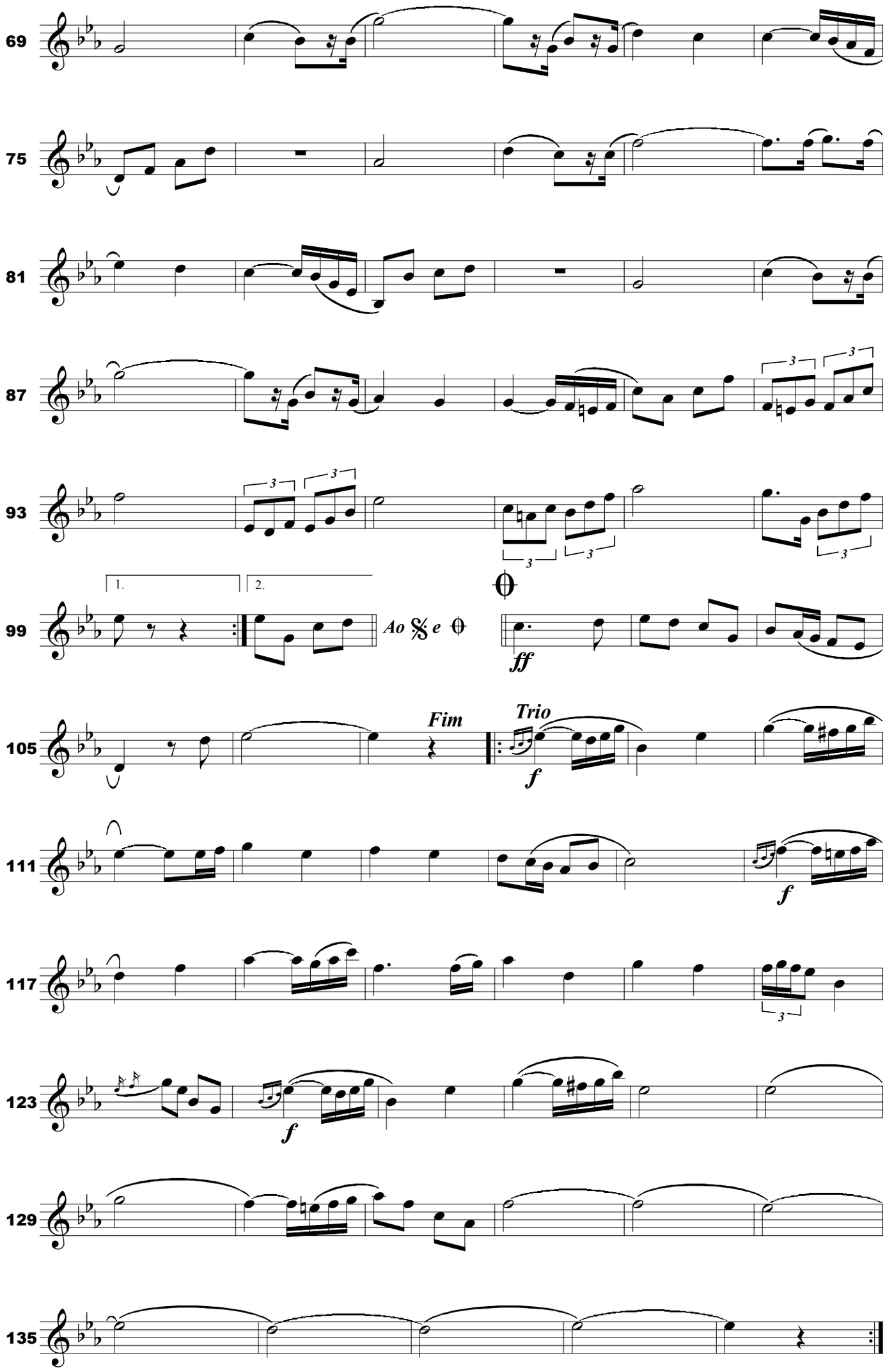
69
75
81
87
93
99
1.
2.
Ao 𝄋 e ⊕
ff
105
Fim
Trio
f
111
f
117
123
f
129
135

Cisne Branco

Dobrado

Sax - Barítono (Eb)

Antônio do E. Santo

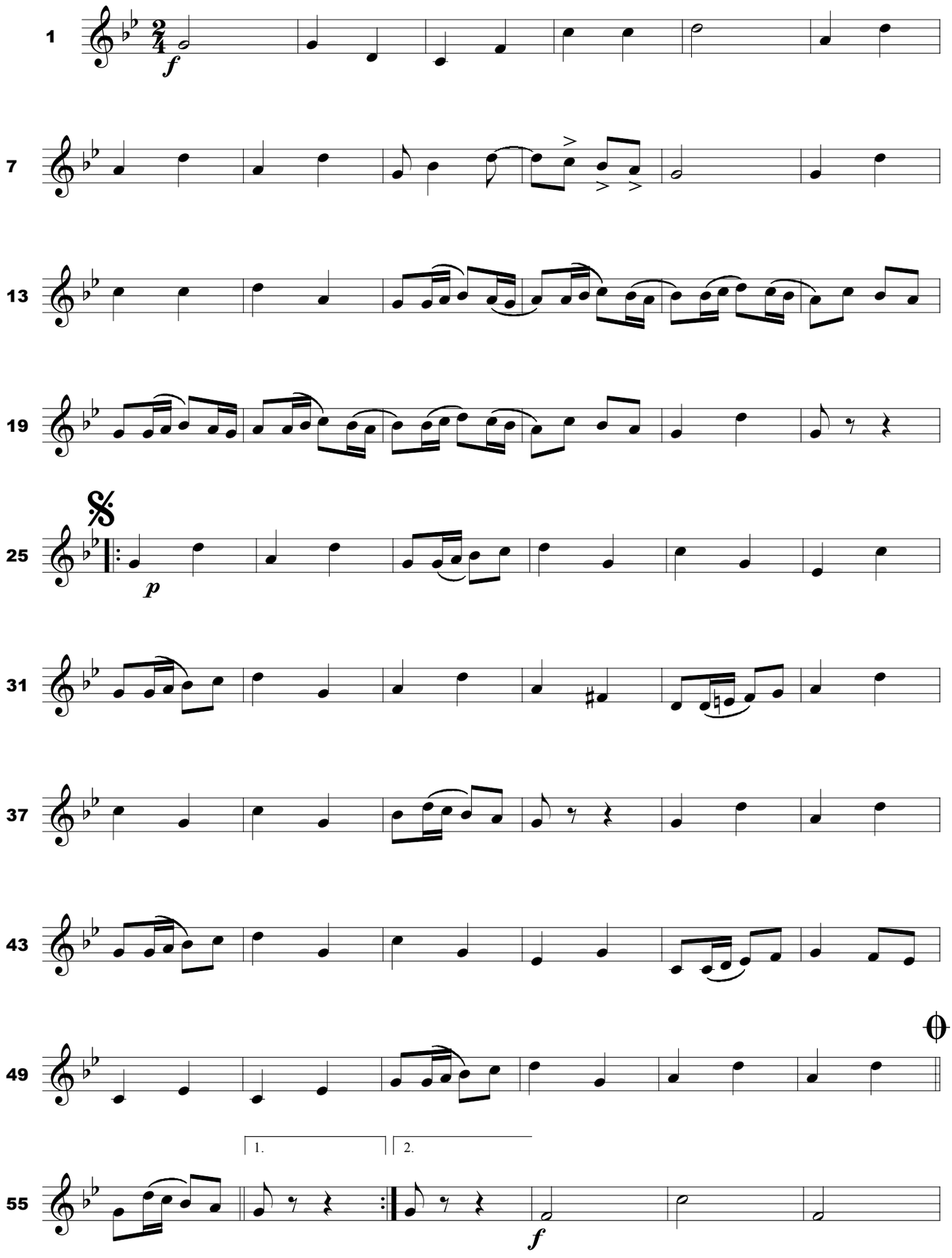

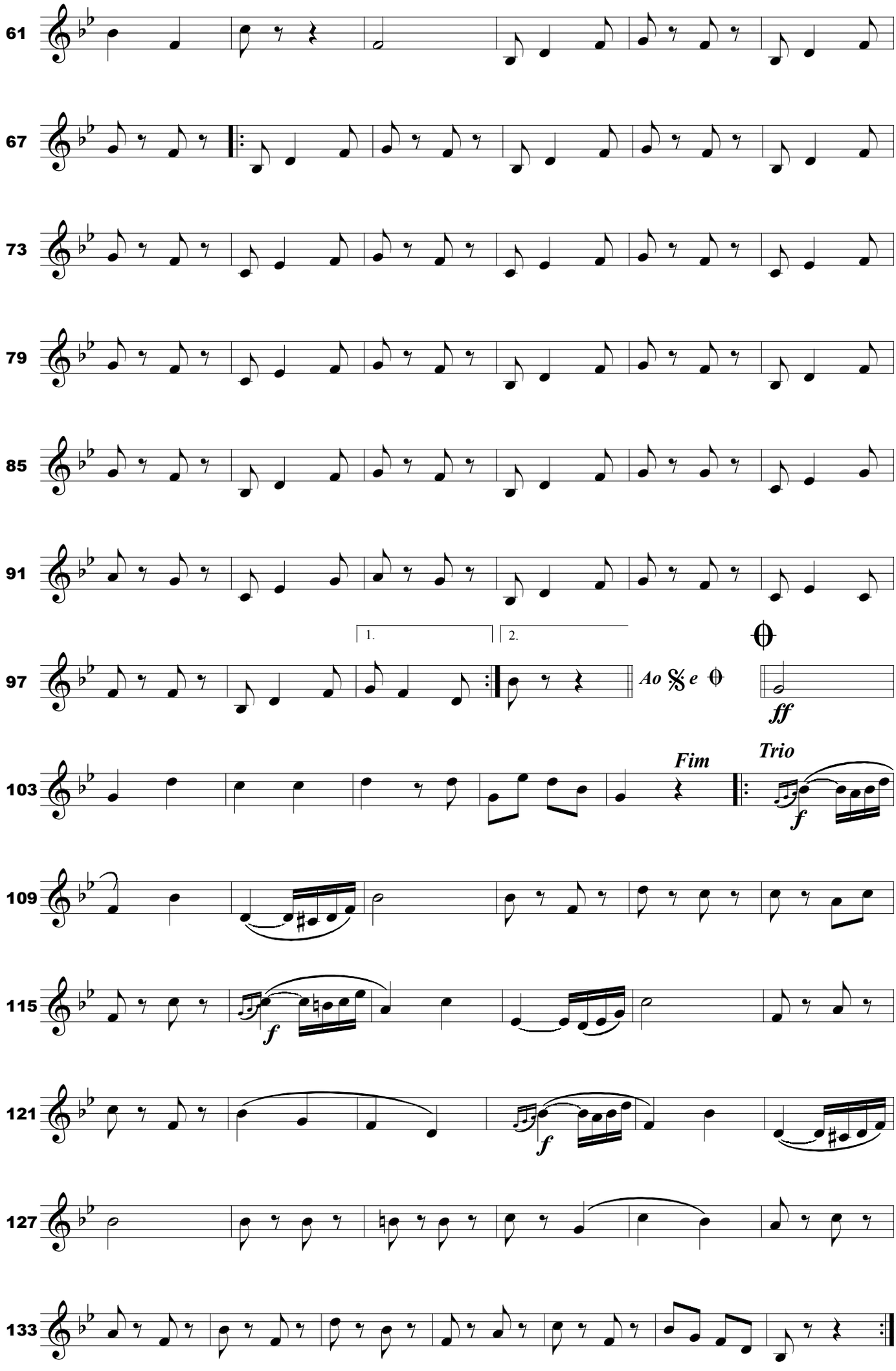
61
67
73
79
85
91
97
1.
2.
Ao
e
ff
103
Fim
Trio
f
109
115
f
121
f
127
133

Cisne Branco

Dobrado

I Trompete (Bb)

Antônio do E. Santo

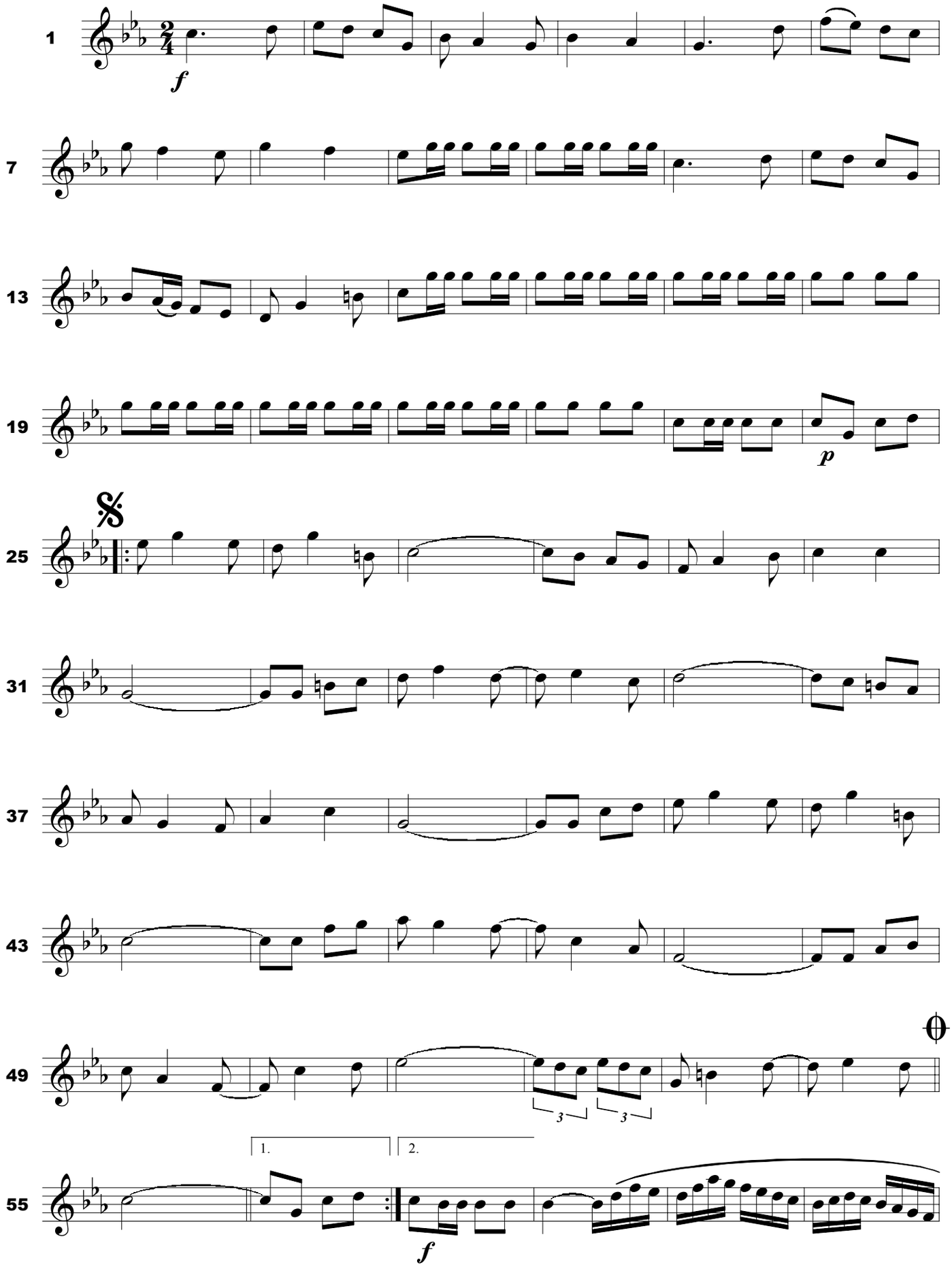

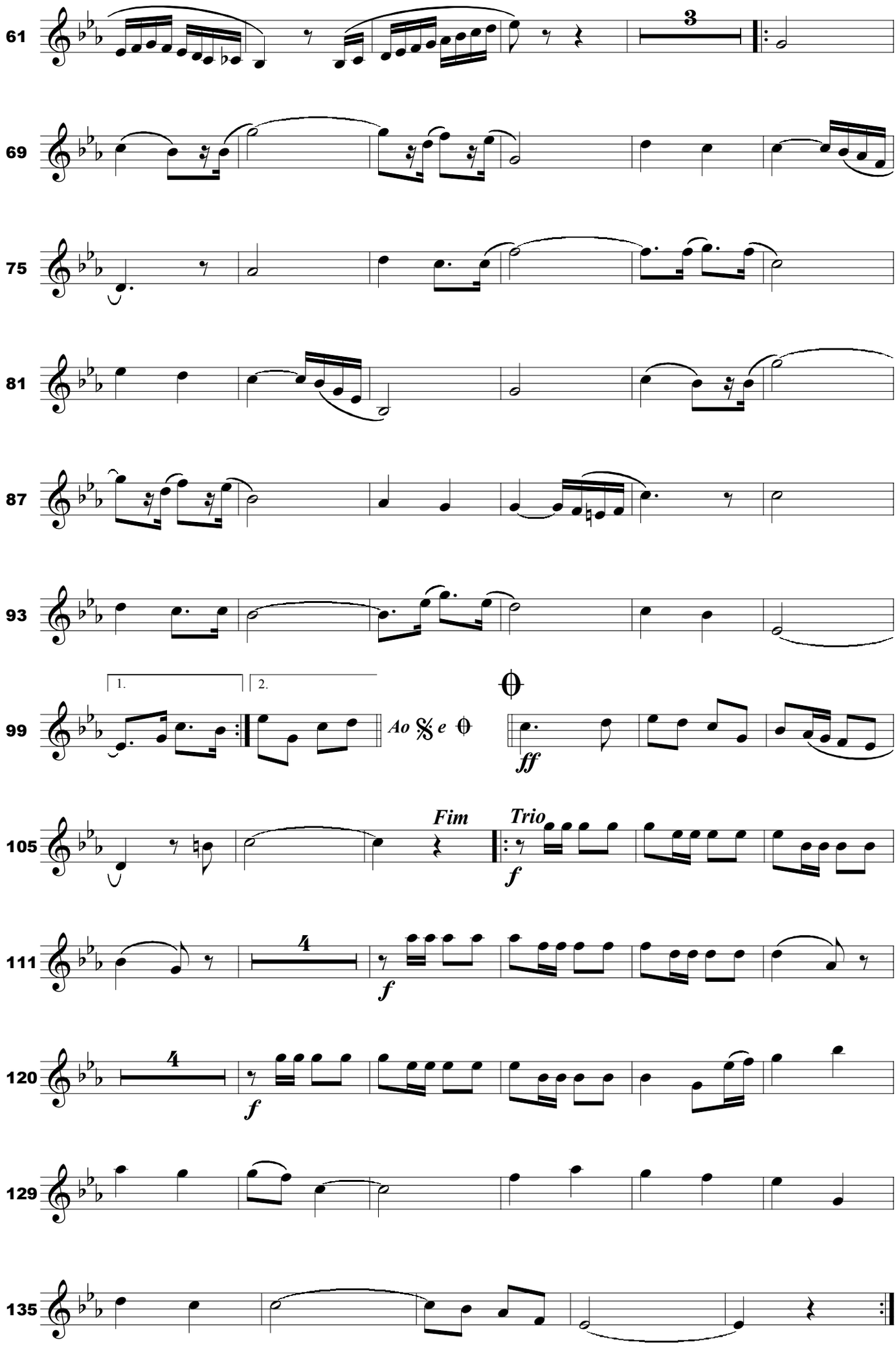
61
3
69
75
81
87
93
99
1.
2.
Ao
e
ff
105
Fim
Trio
f
111
4
f
120
4
f
129
135

Cisne Branco

Dobrado

II Trompete (Bb)

Antônio do E. Santo

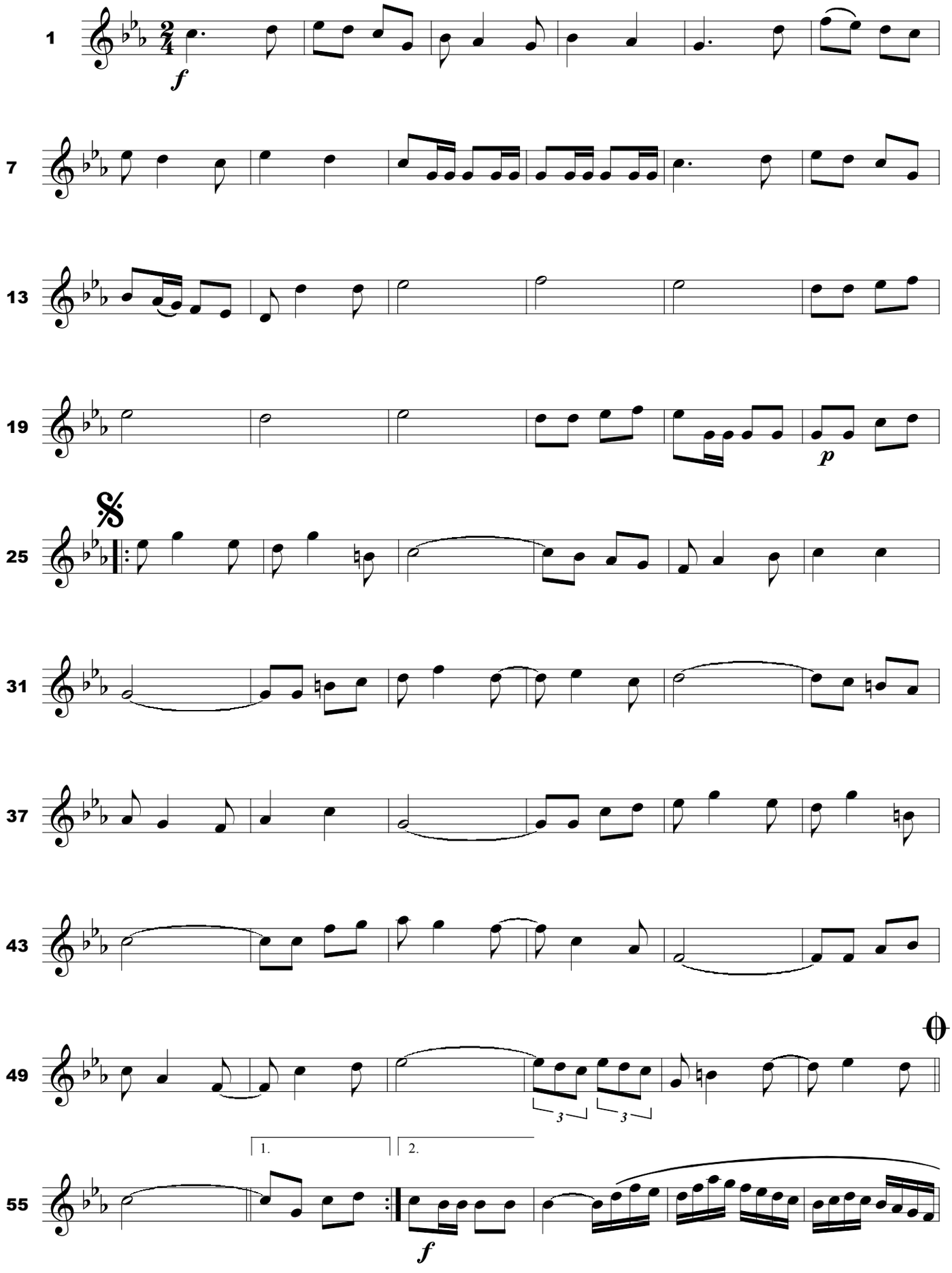

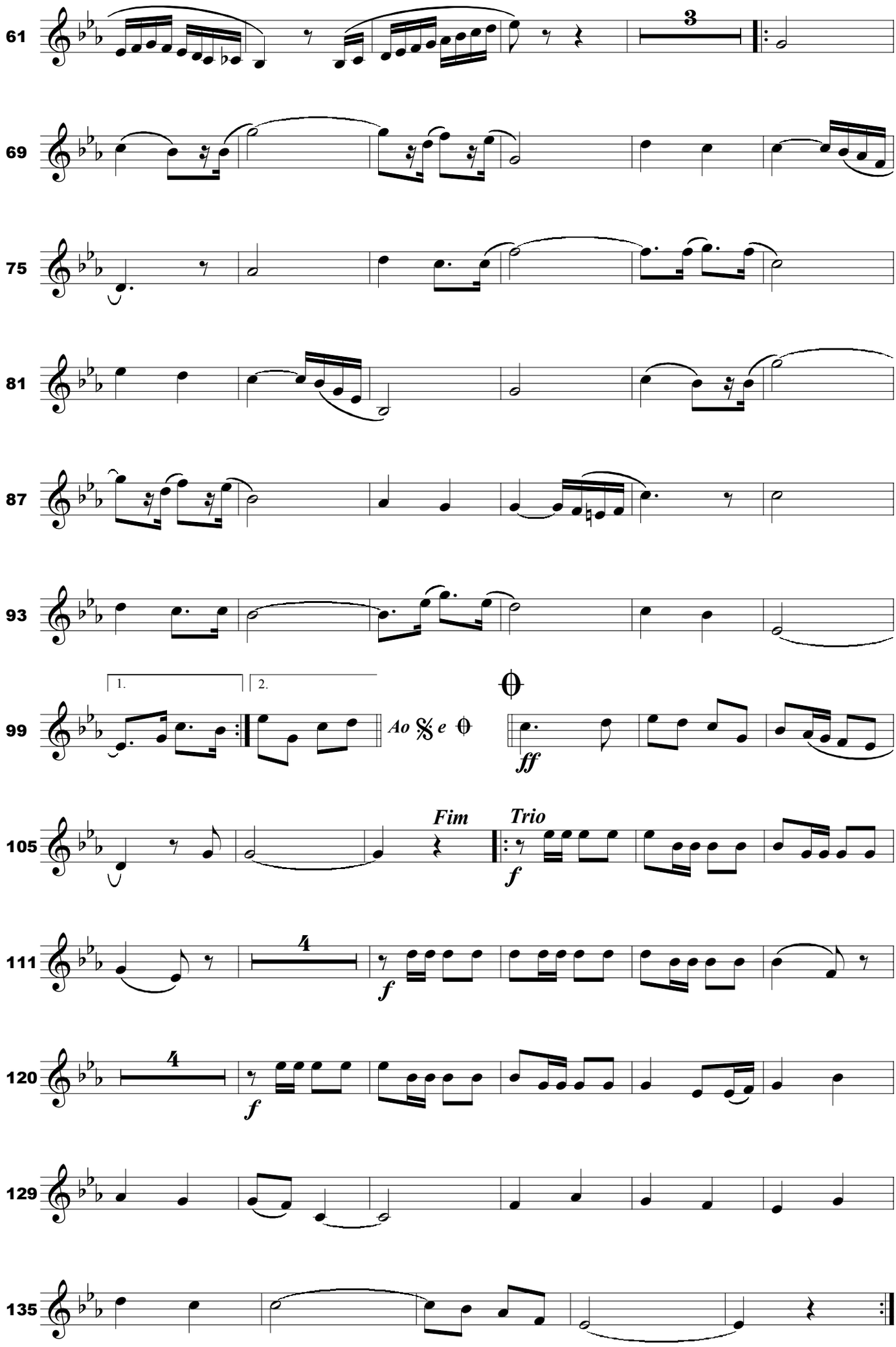
61
3
69
75
81
87
93
99
1.
2.
Ao
e
ff
105
Fim
Trio
f
111
4
f
120
4
f
129
135

Cisne Branco

Dobrado

III Trompete (Bb)

Antônio do E. Santo

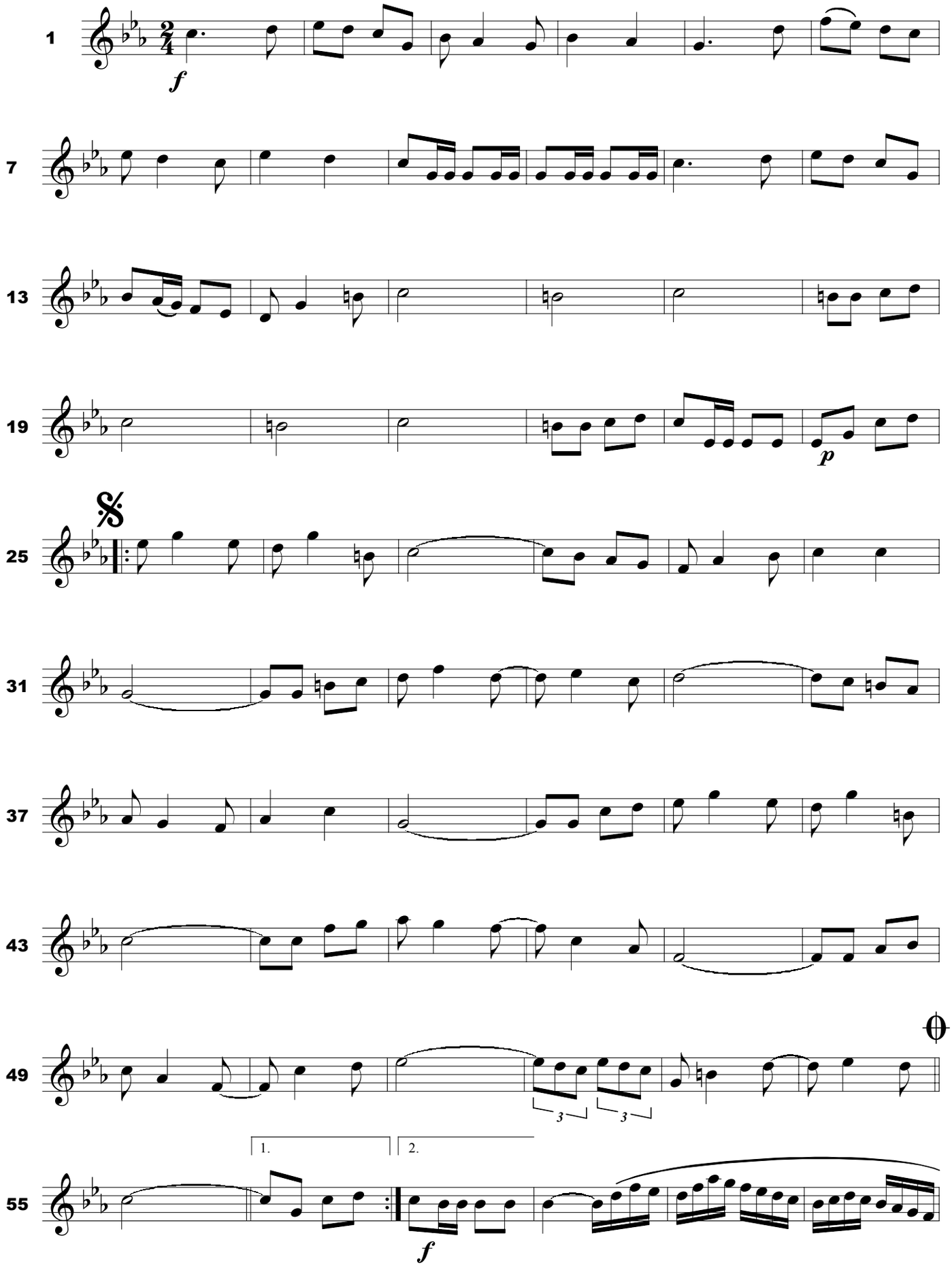

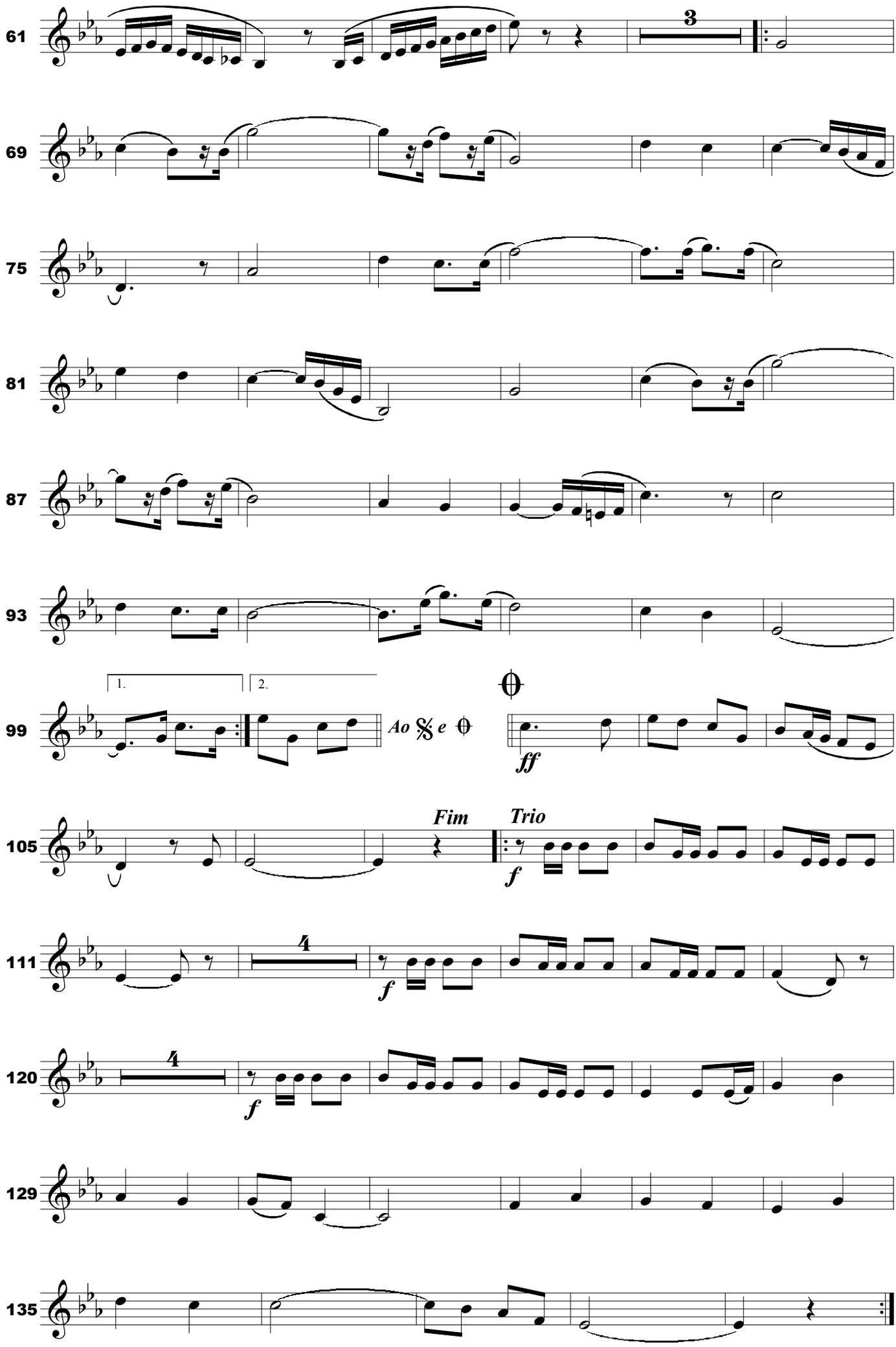
61
3
69
75
81
87
93
99
1.
2.
Ao 𝄋 e 𝄋
ff
105
Fim
Trio
f
111
4
f
120
4
f
129
135

Cisne Branco

Dobrado

I Sax-horn (Eb)

Antônio do E. Santo

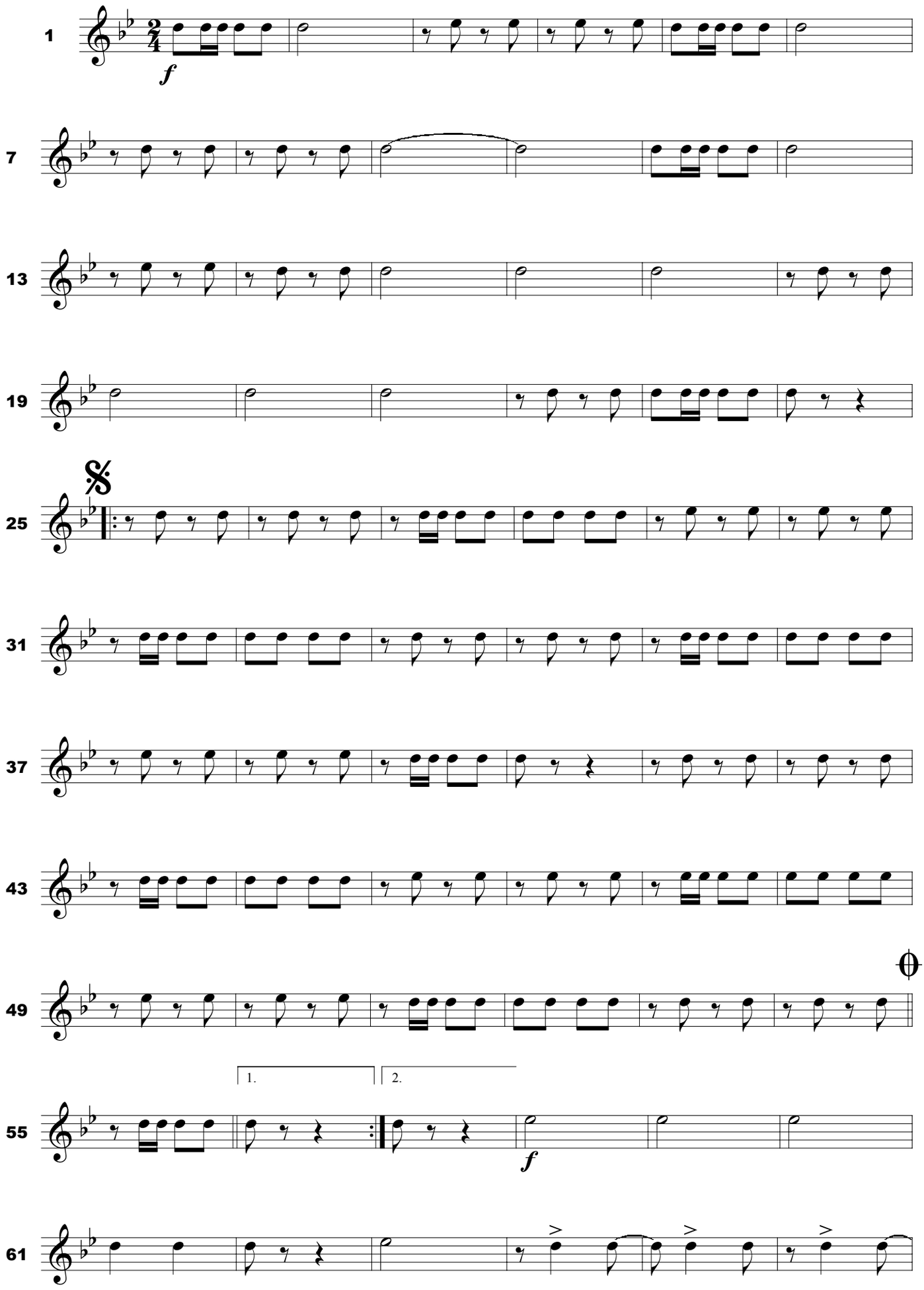

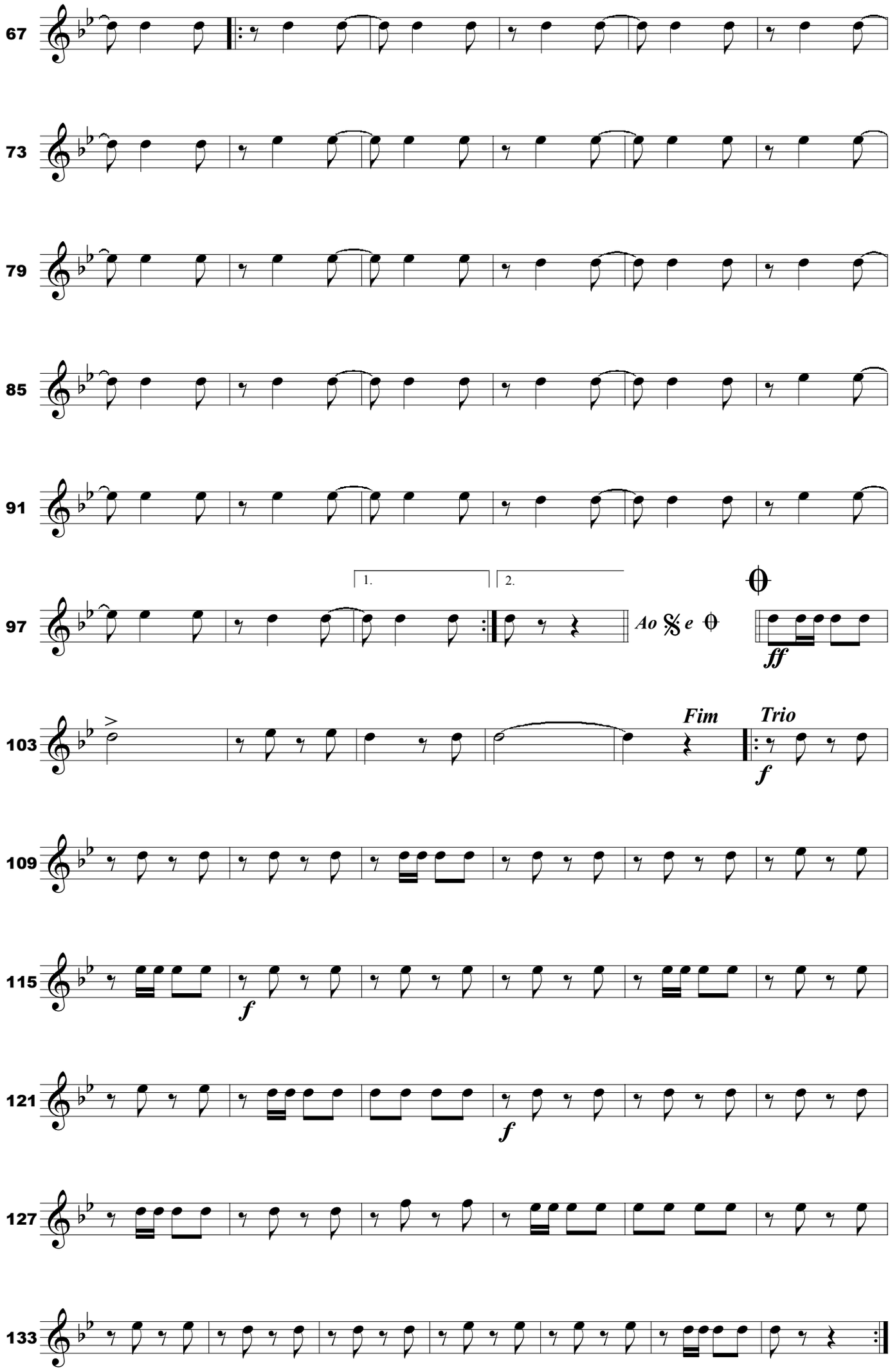
67
73
79
85
91
97
1.
2.
Ao
e
ff
103
Fim
Trio
f
109
115
f
121
f
127
133

Cisne Branco

Dobrado

II Sax-horn (Eb)

Antônio do E. Santo

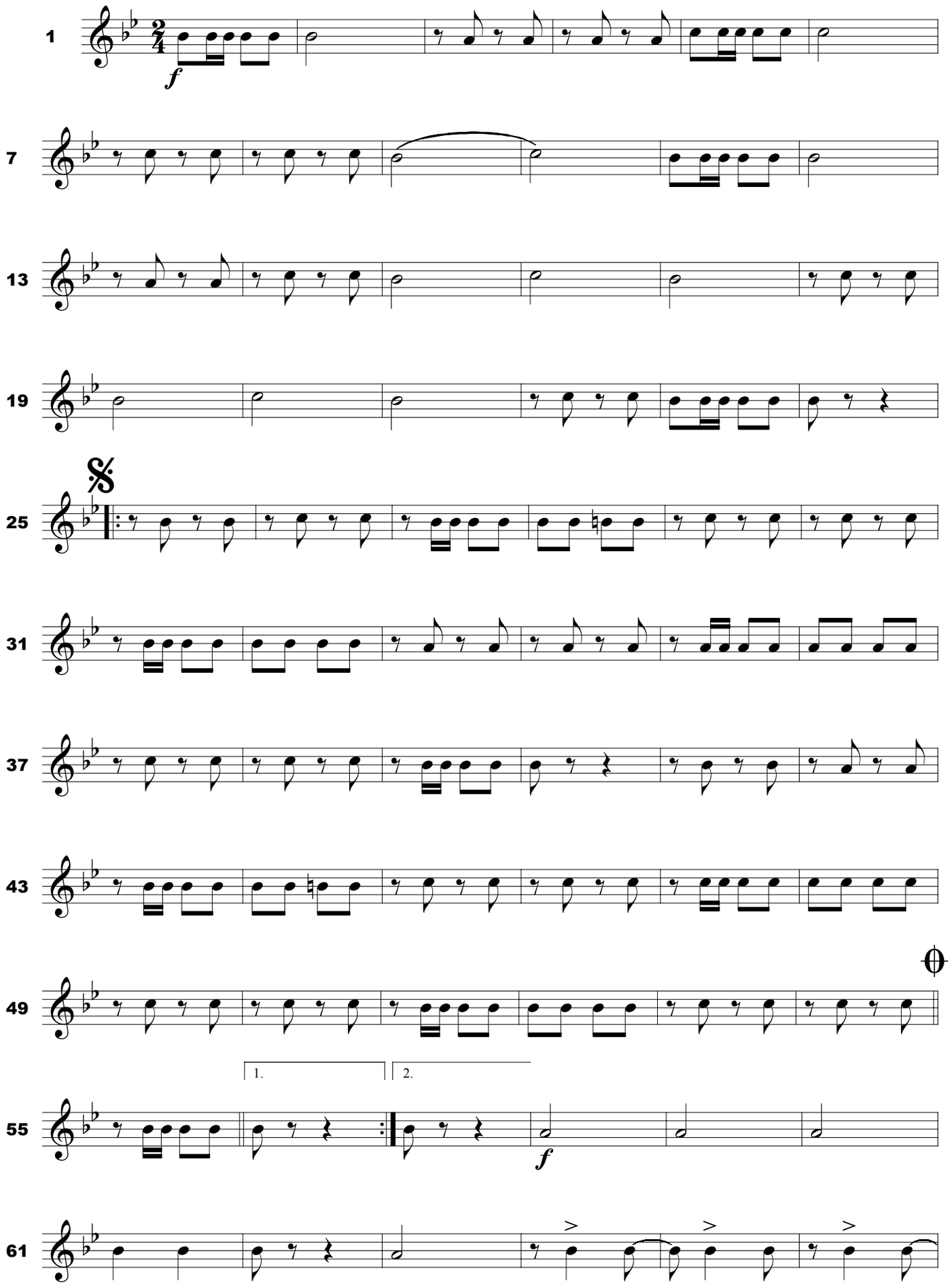

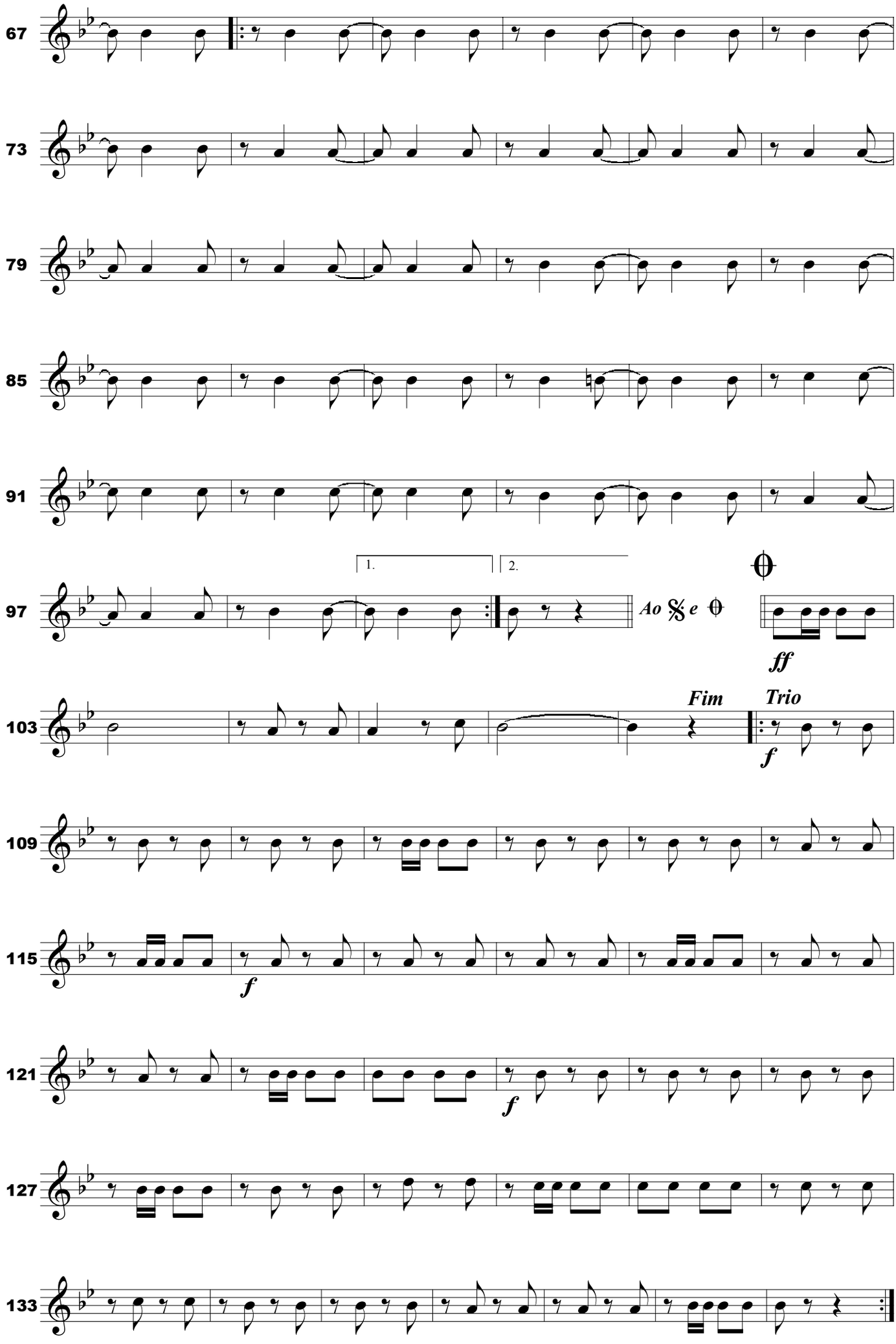
67
73
79
85
91
97
1.
2.
Ao
e
ff
103
Fim
Trio
f
109
115
f
121
f
127
133

Cisne Branco

Dobrado

III Sax-horn (Eb)

Antônio do E. Santo

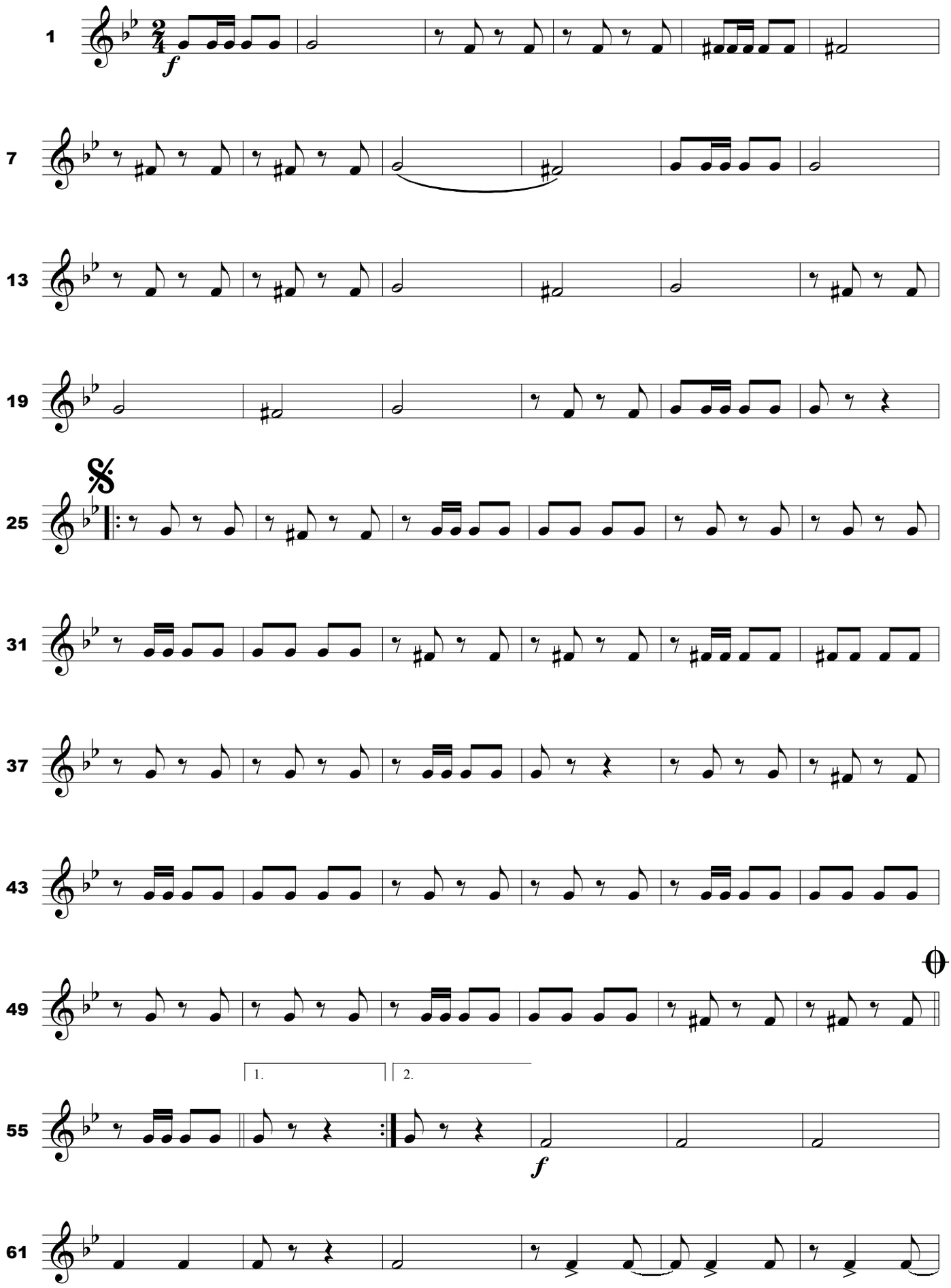

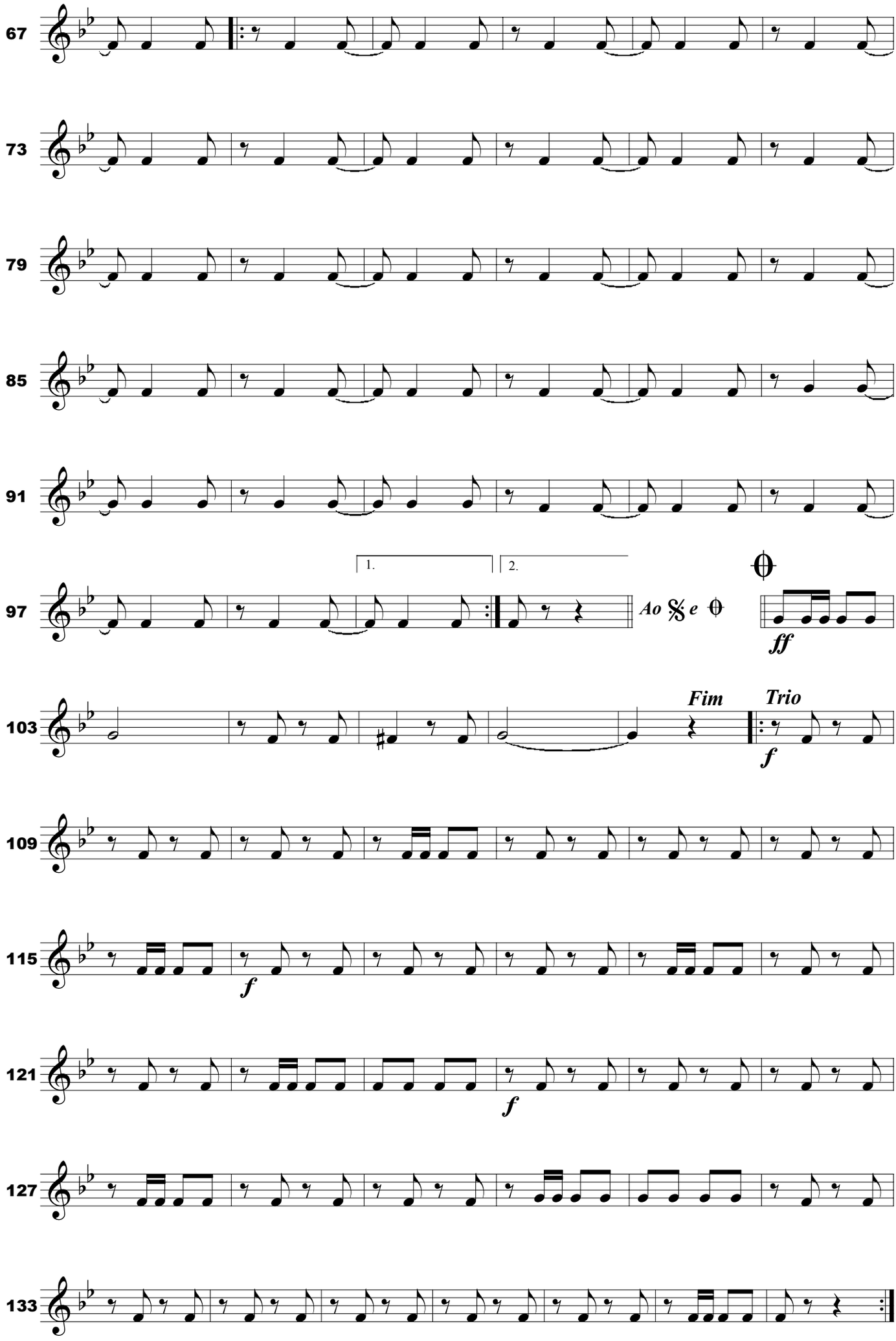
67
73
79
85
91
97
1.
2.
Ao
e
ff
103
Fim
Trio
f
109
115
f
121
f
127
133

Cisne Branco

Dobrado

I Trombone (C)

Antônio do E. Santo

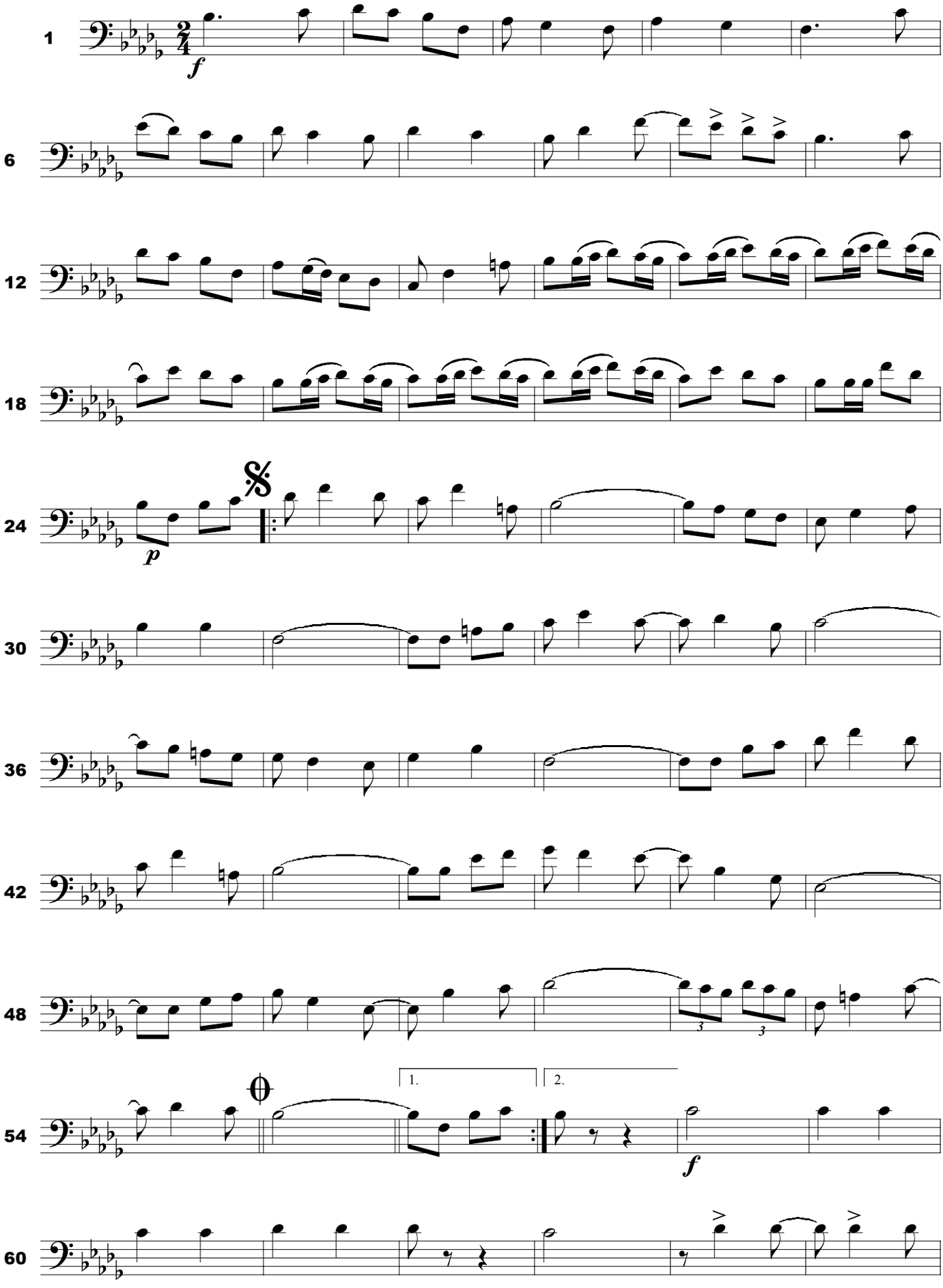

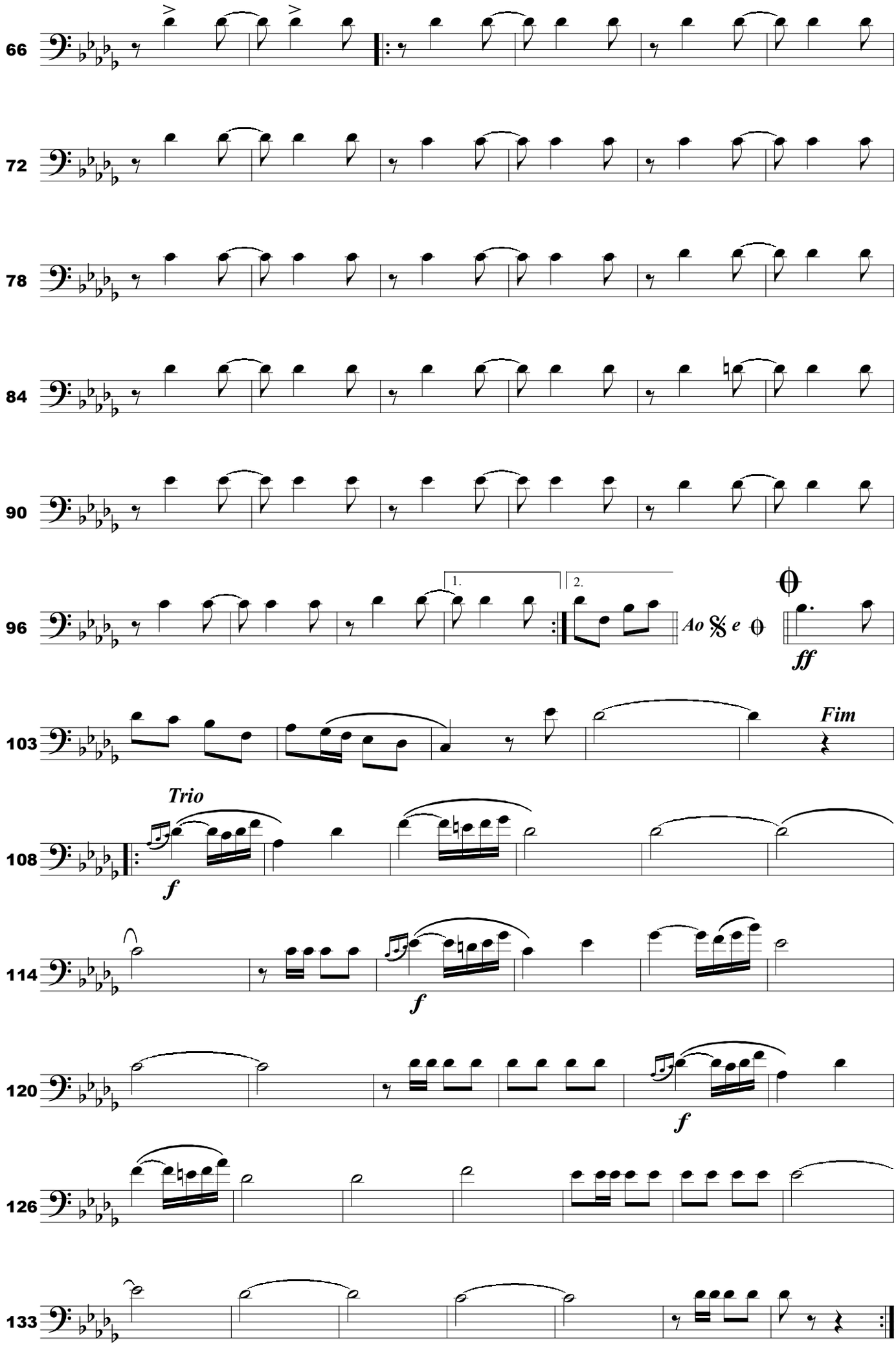
66
72
78
84
90
96
1.
2.
Ao
e
ff
103
Fim
Trio
108
f
114
f
120
f
126
133

Cisne Branco

Dobrado

II Trombone (C)

Antônio do E. Santo

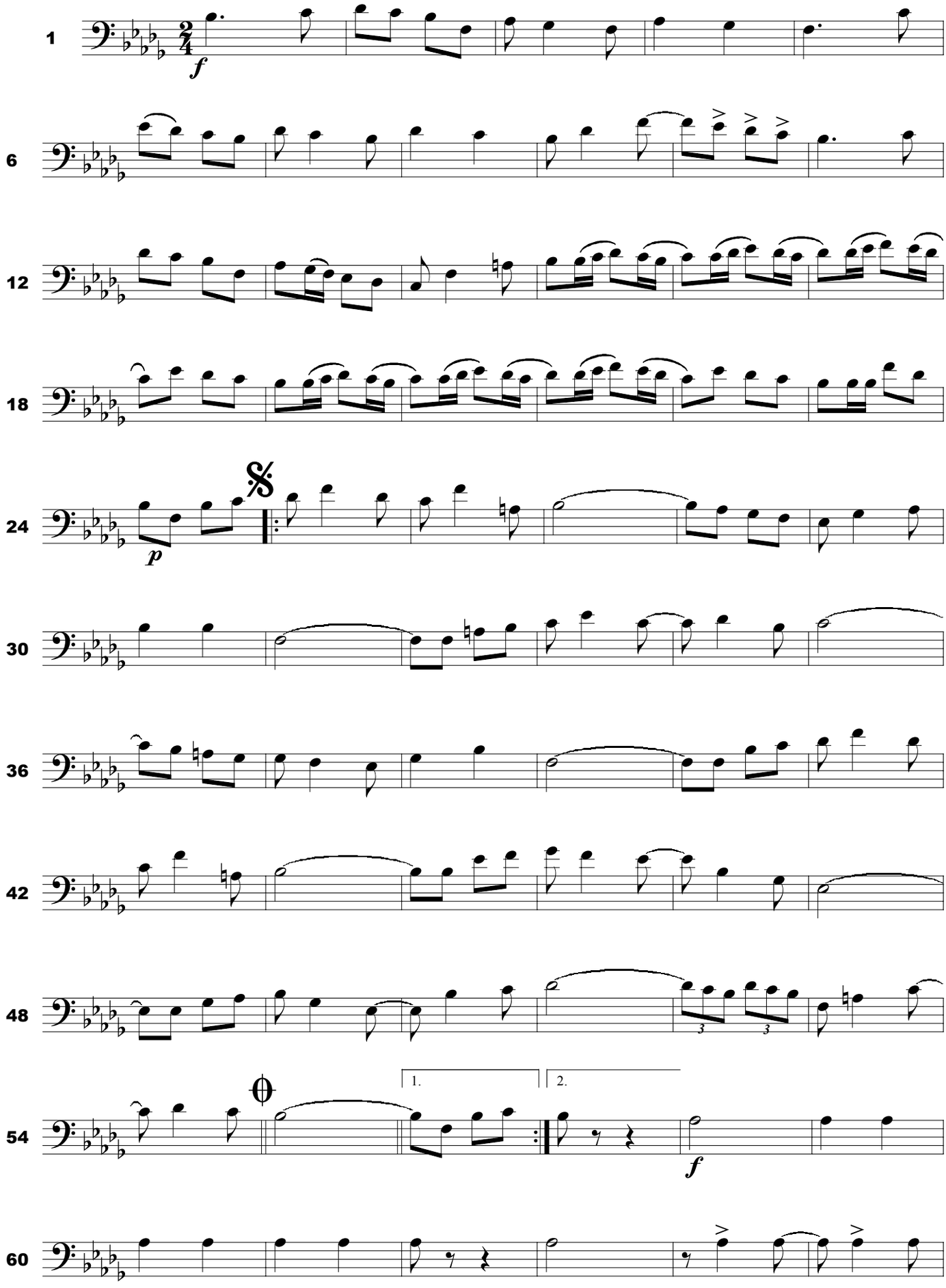

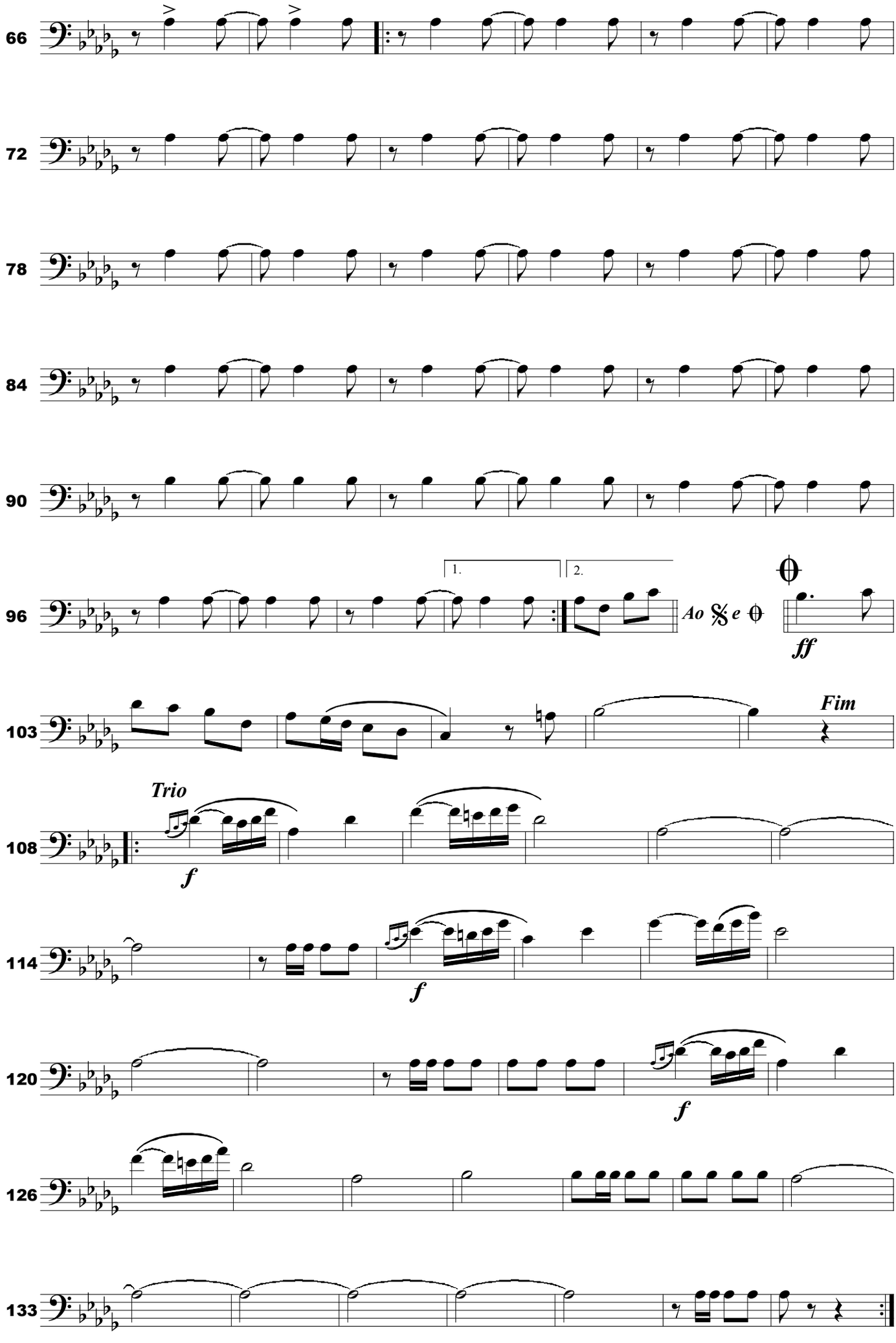
66
72
78
84
90
96
1.
2.
Ao
e
ff
103
Fim
108
Trio
f
114
f
120
f
126
133

Cisne Branco

Dobrado

III Trombone (C)

Antônio do E. Santo

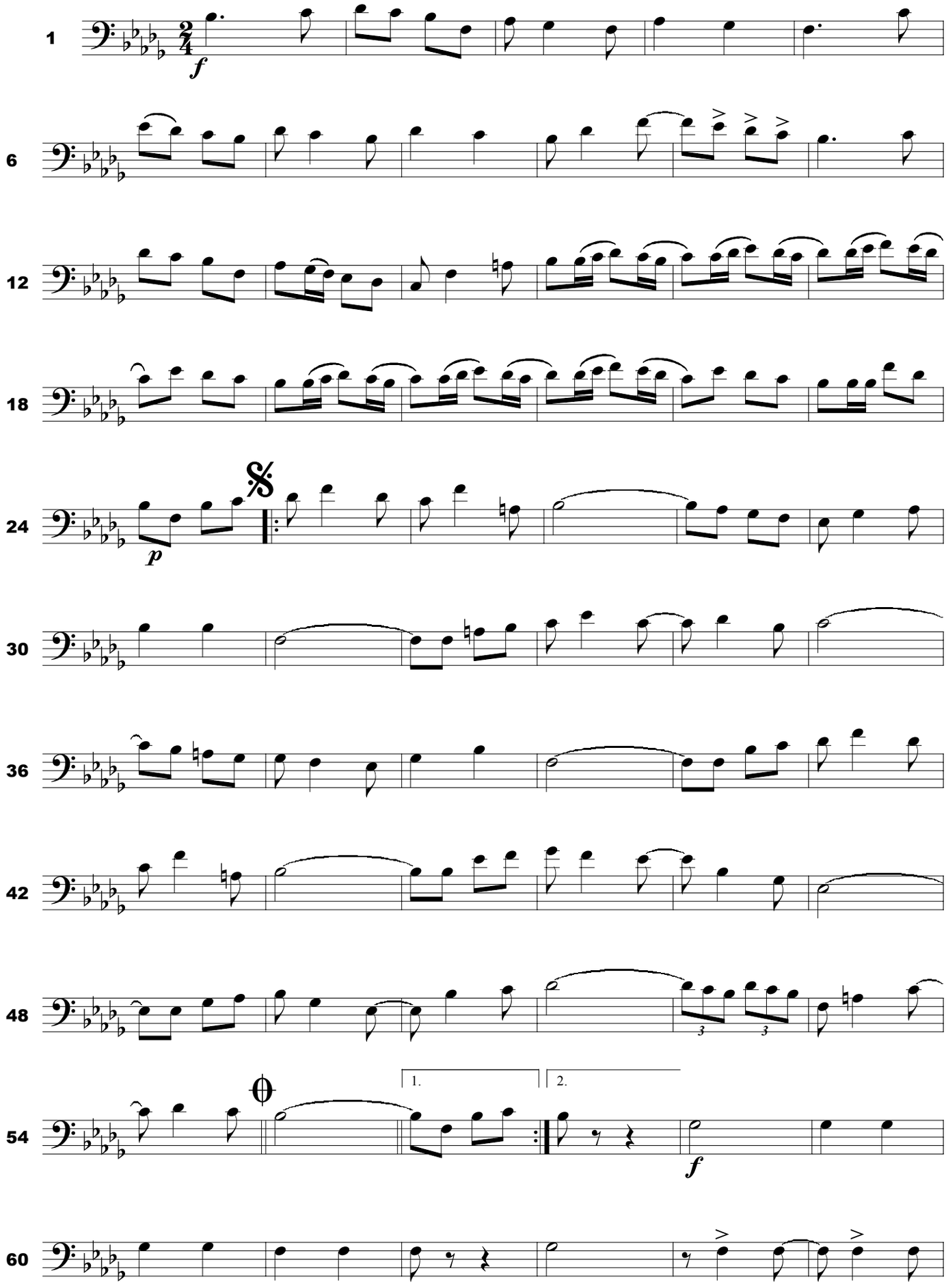

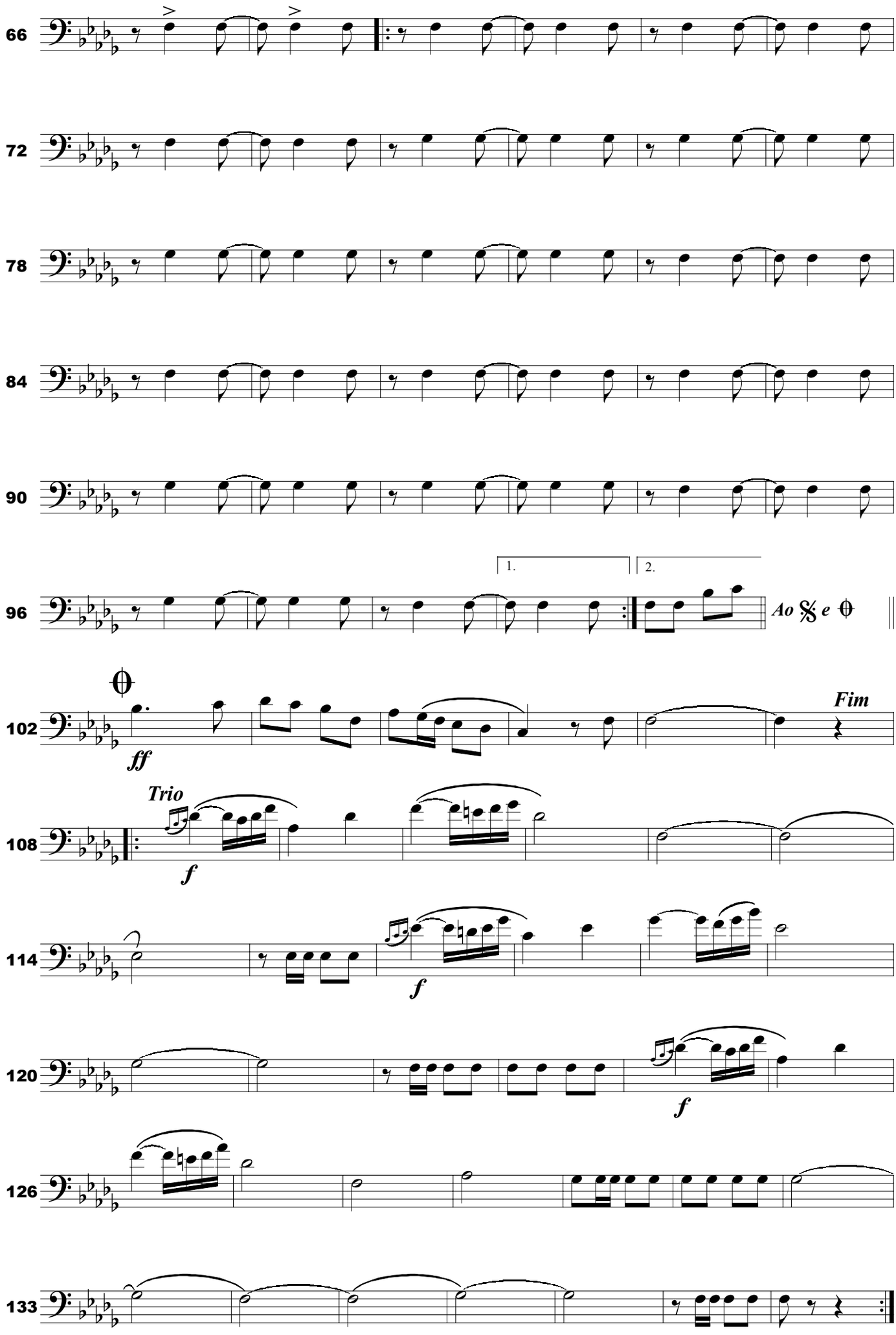
66
72
78
84
90
96
1.
2.
Ao 𝄋 e ⊕
102
ff
Fim
108
Trio
f
114
f
120
f
126
133

Cisne Branco

Dobrado

Bombardino (Bb)

Antônio do E. Santo

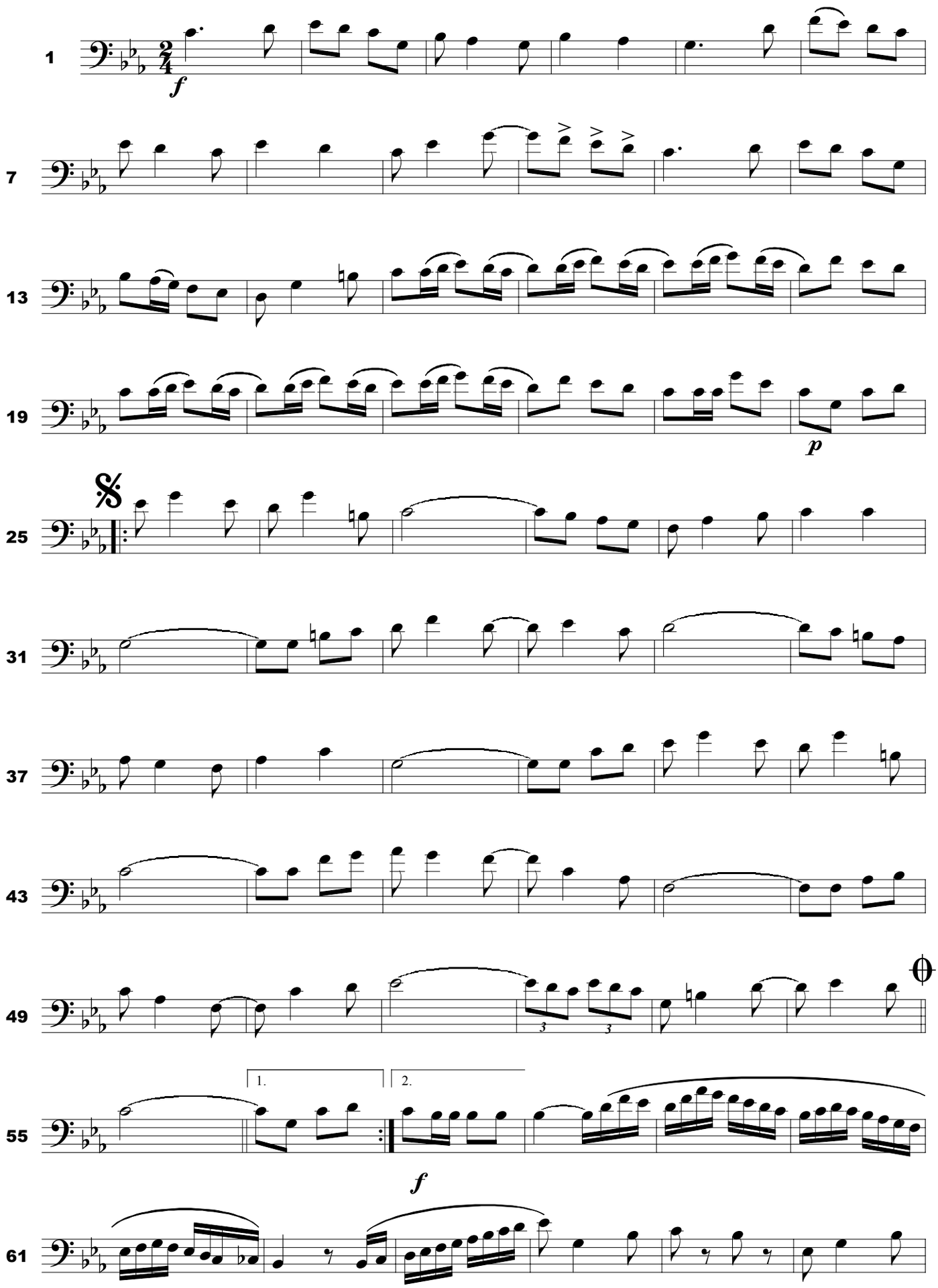

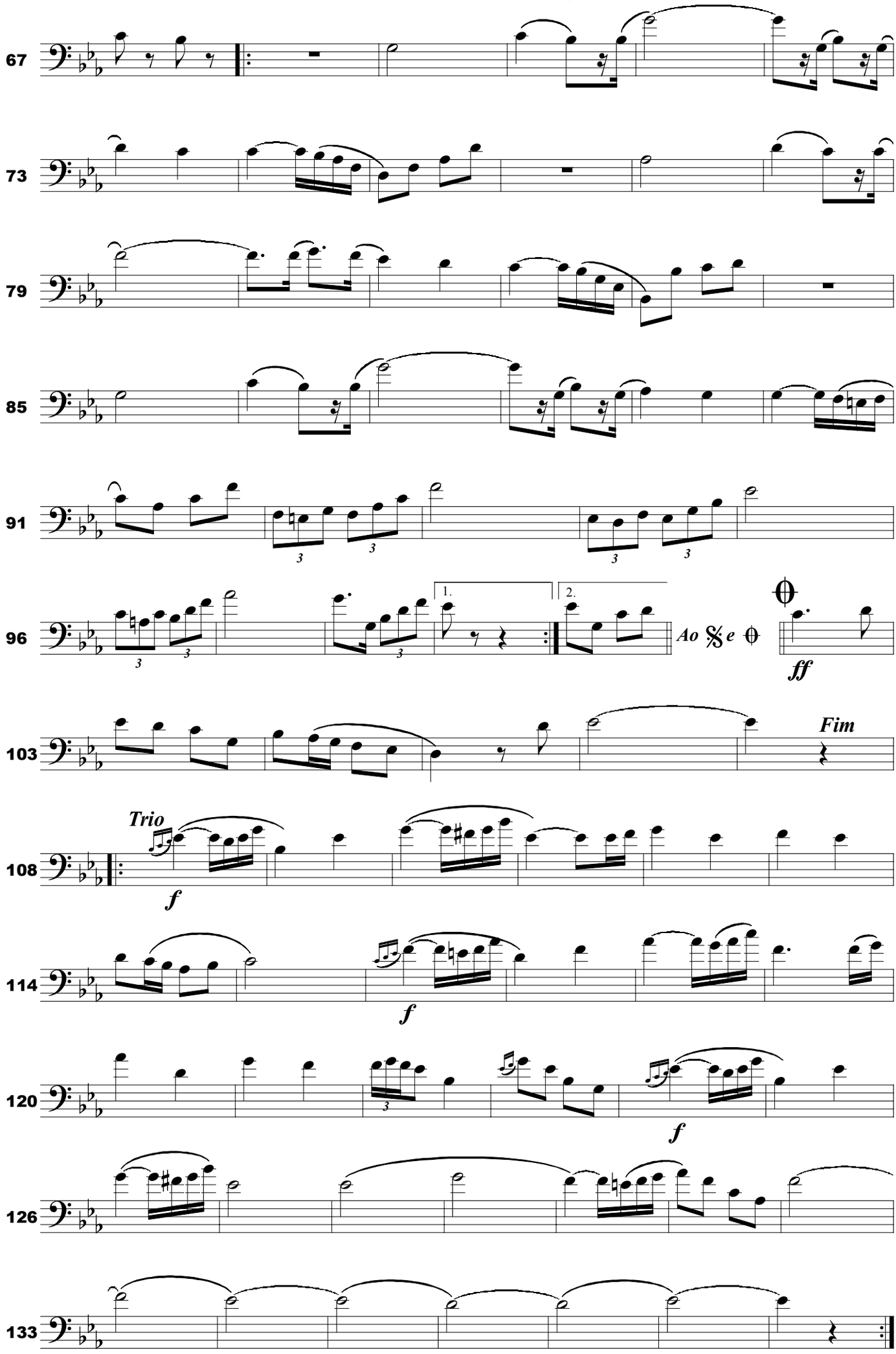
67
73
79
85
91
96
1.
2.
Ao 𝄋 e
ff
103
Fim
108
Trio
f
114
f
120
f
126
133

Cisne Branco

Dobrado

Bombardino (C)

Antônio do E. Santo

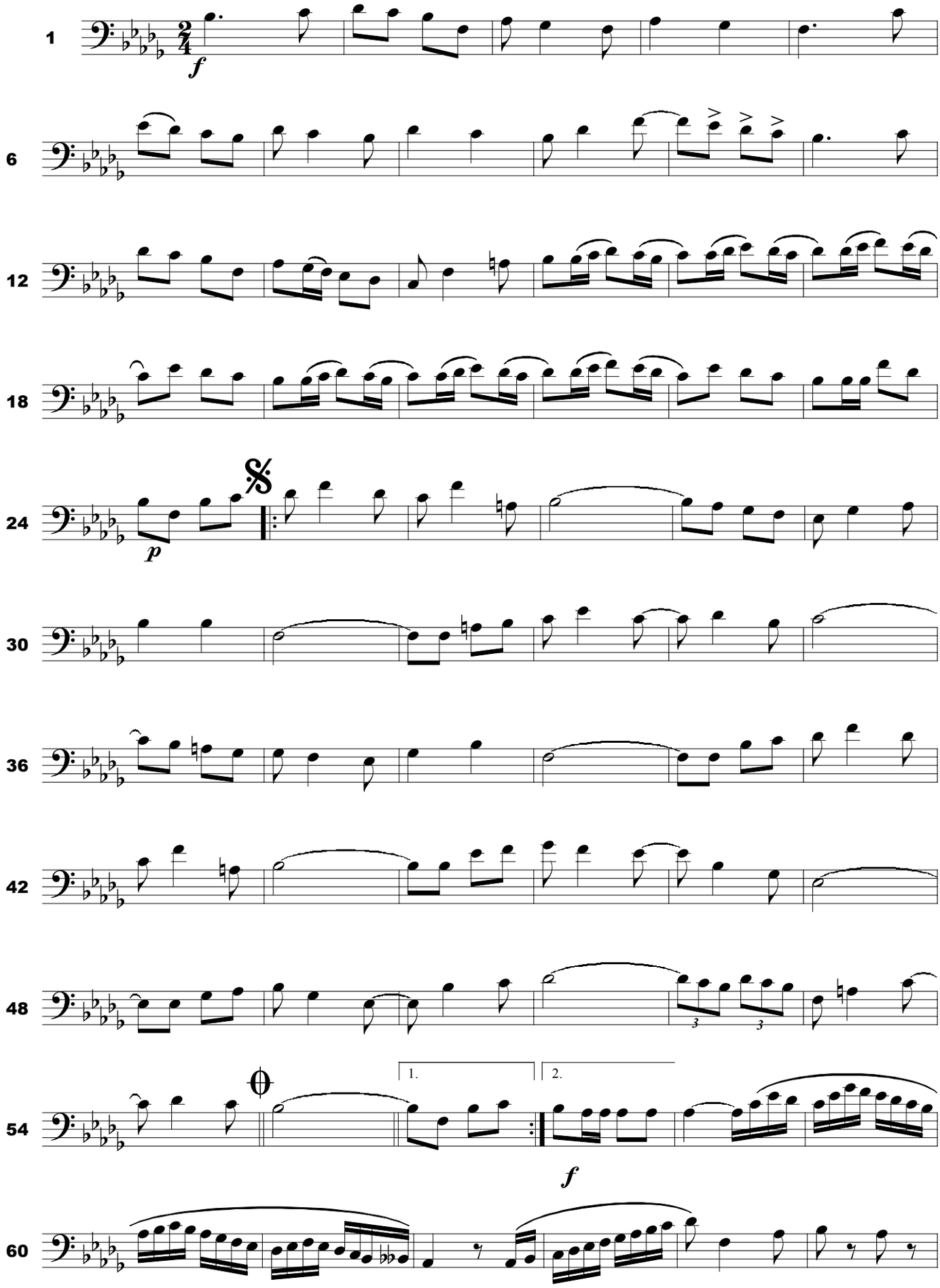

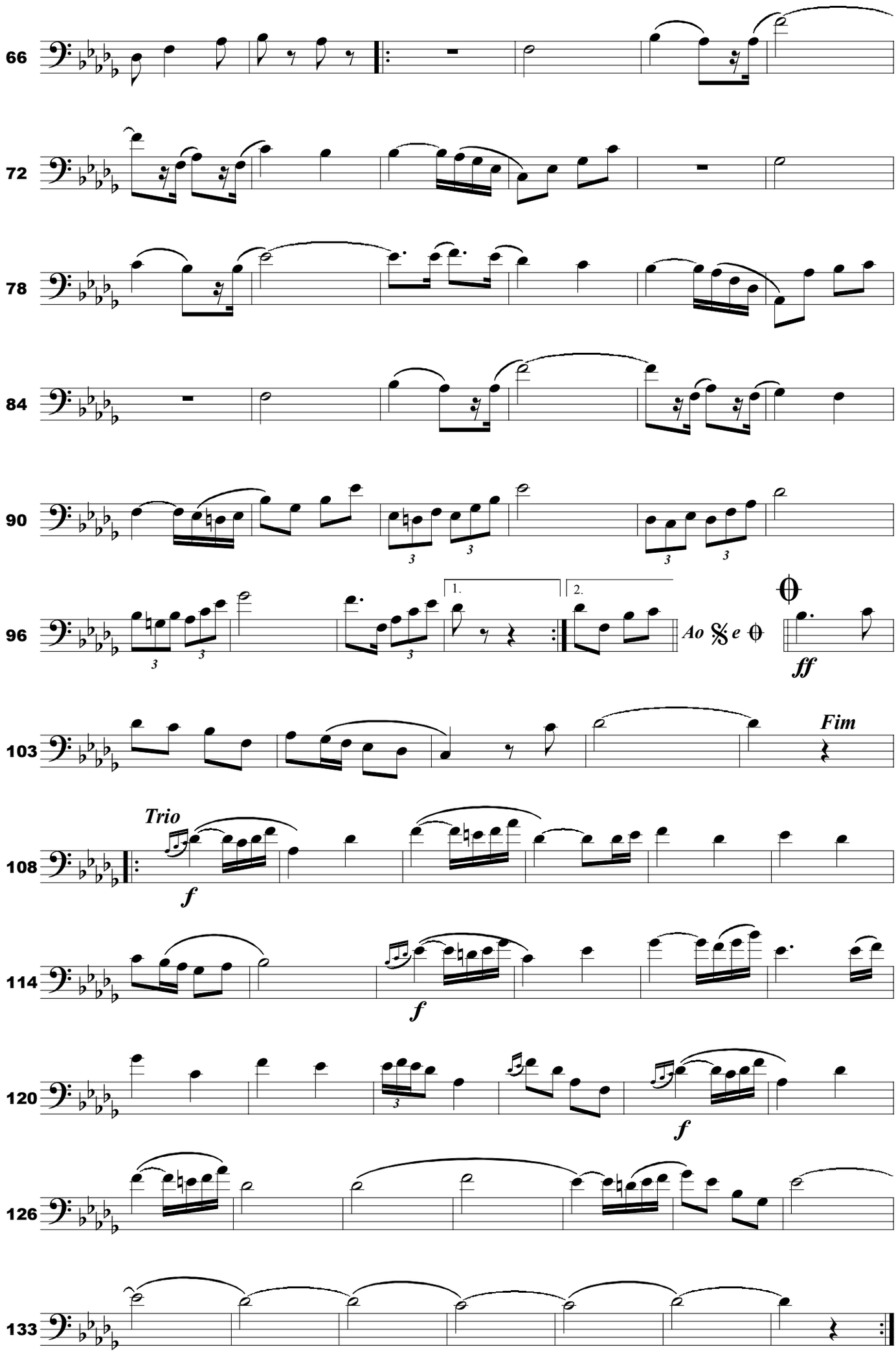
66
72
78
84
90
96
1.
2.
Ao 𝄋 e 𝄊
ff
103
Fim
108
Trio
f
114
f
120
f
126
133

Cisne Branco

Dobrado

Tuba (Bb)

Antônio do E. Santo

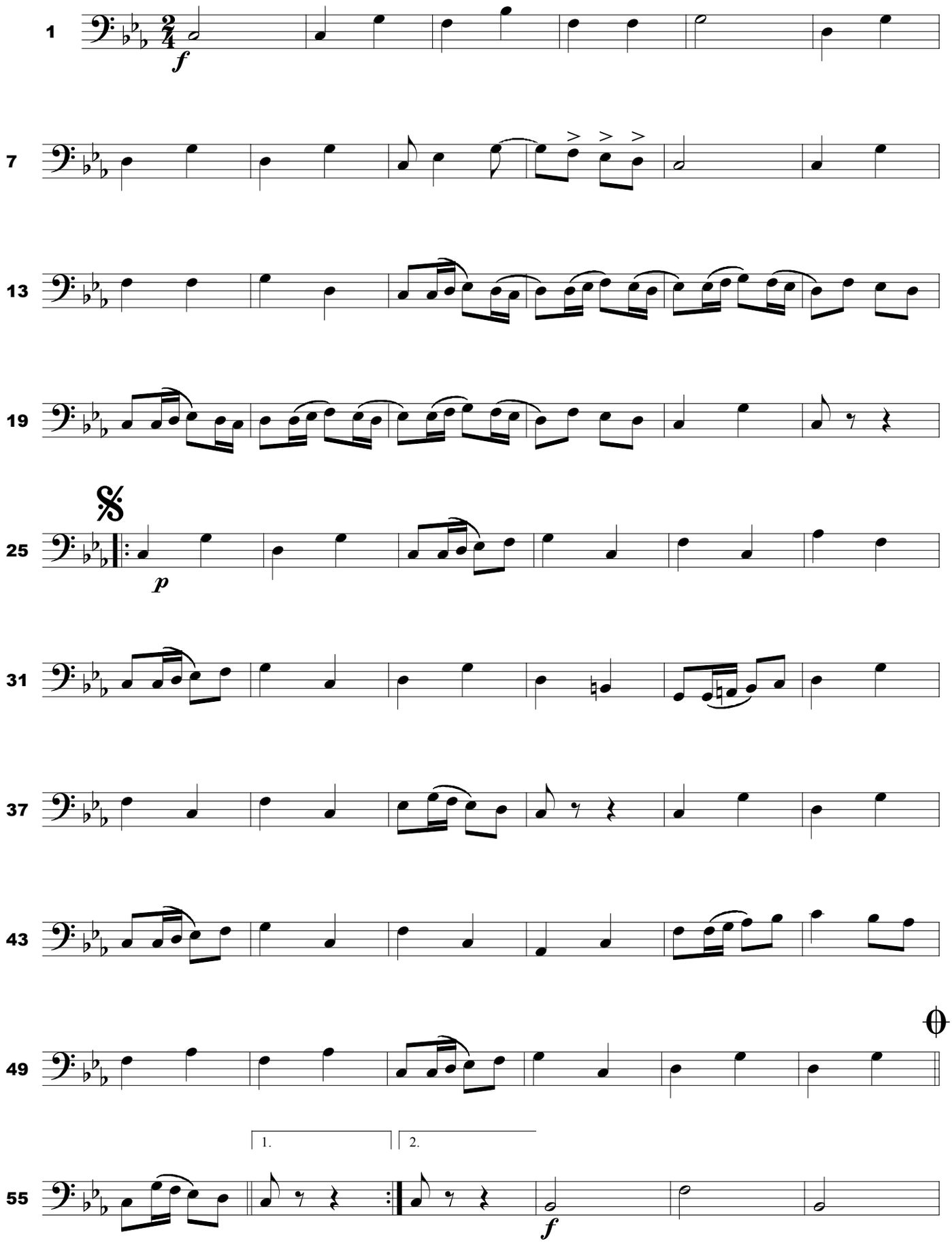

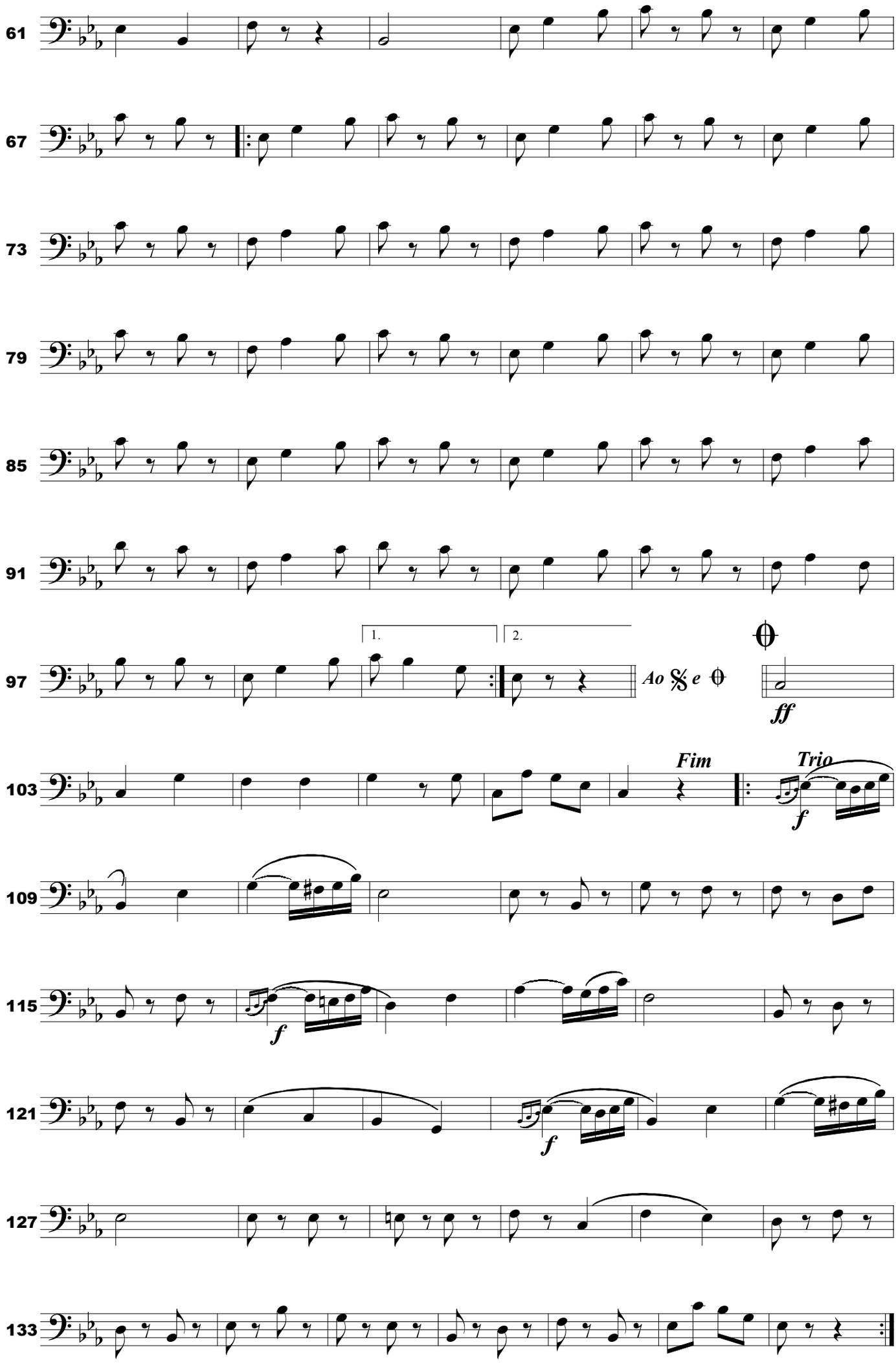
61
67
73
79
85
91
97
1.
2.
Ao
e
ff
103
Fim
Trio
f
109
115
f
121
f
127
133

Cisne Branco

Dobrado

Tuba (C)

Antônio do E. Santo

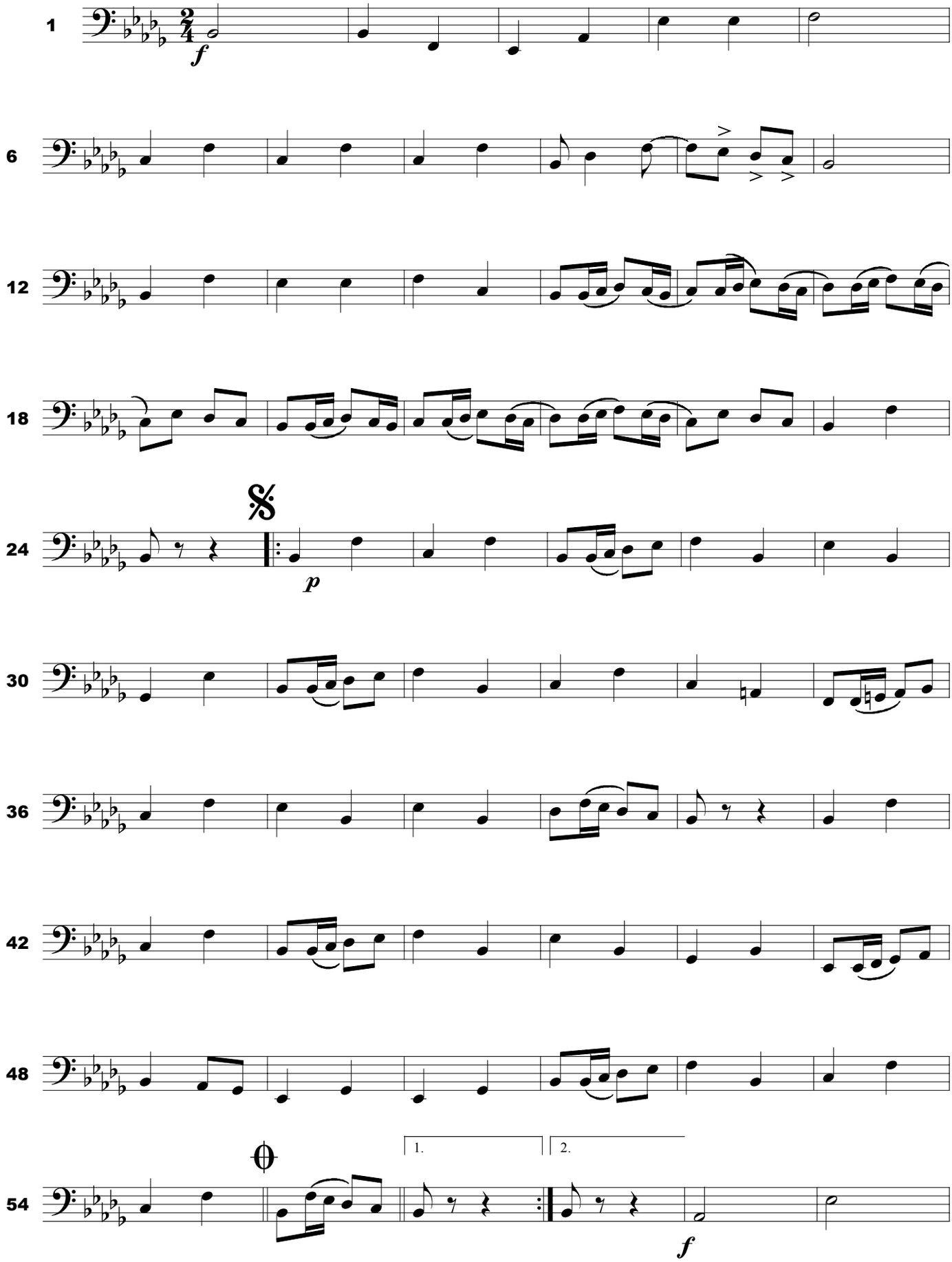

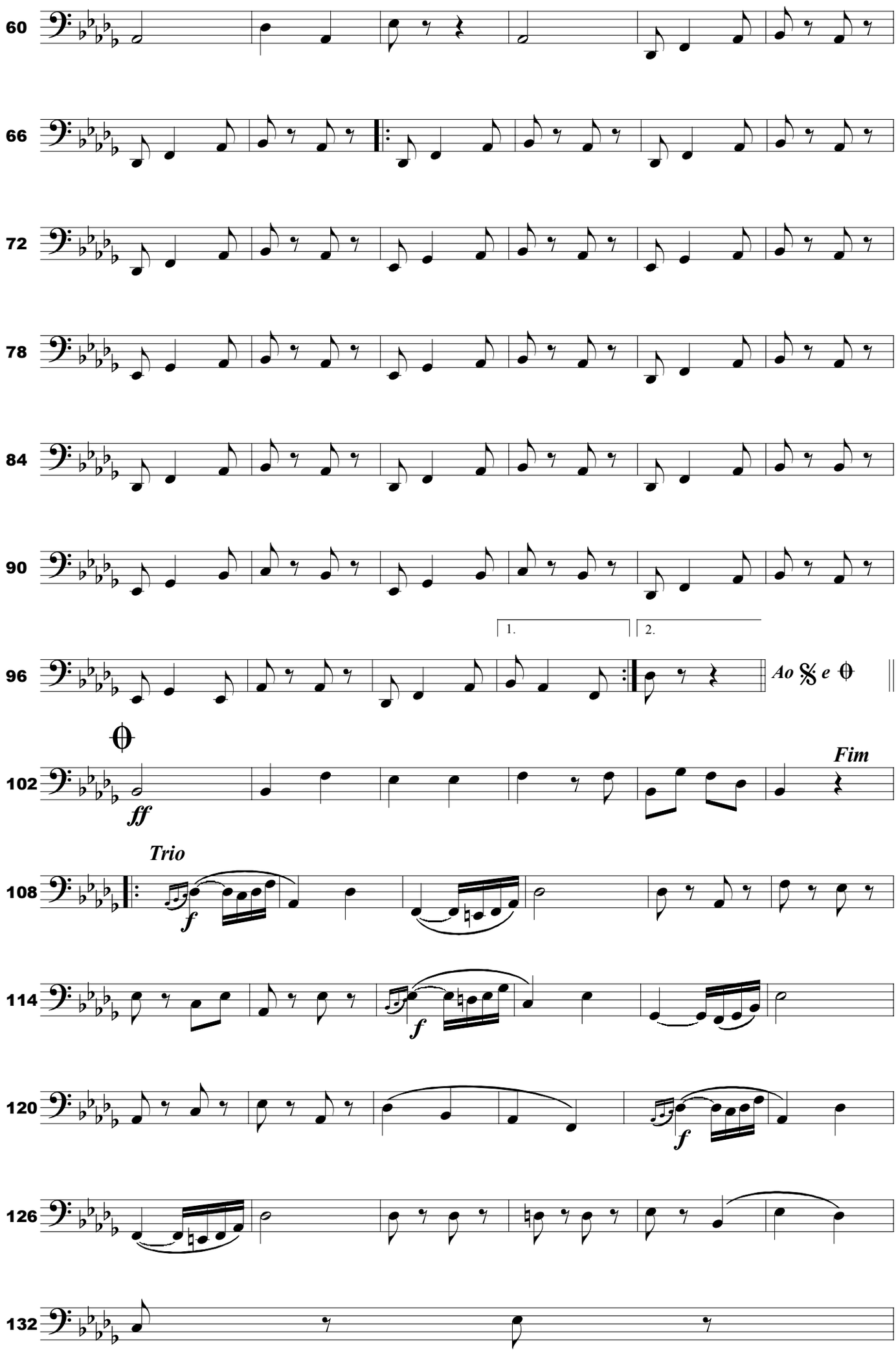
60
66
72
78
84
90
96
1.
2.
Ao 𝄋 e ⊕
102
ff
Fim
Trio
108
f
114
f
120
f
126
132

Cisne Branco

Dobrado

Tuba (Eb)

Antônio do E. Santo

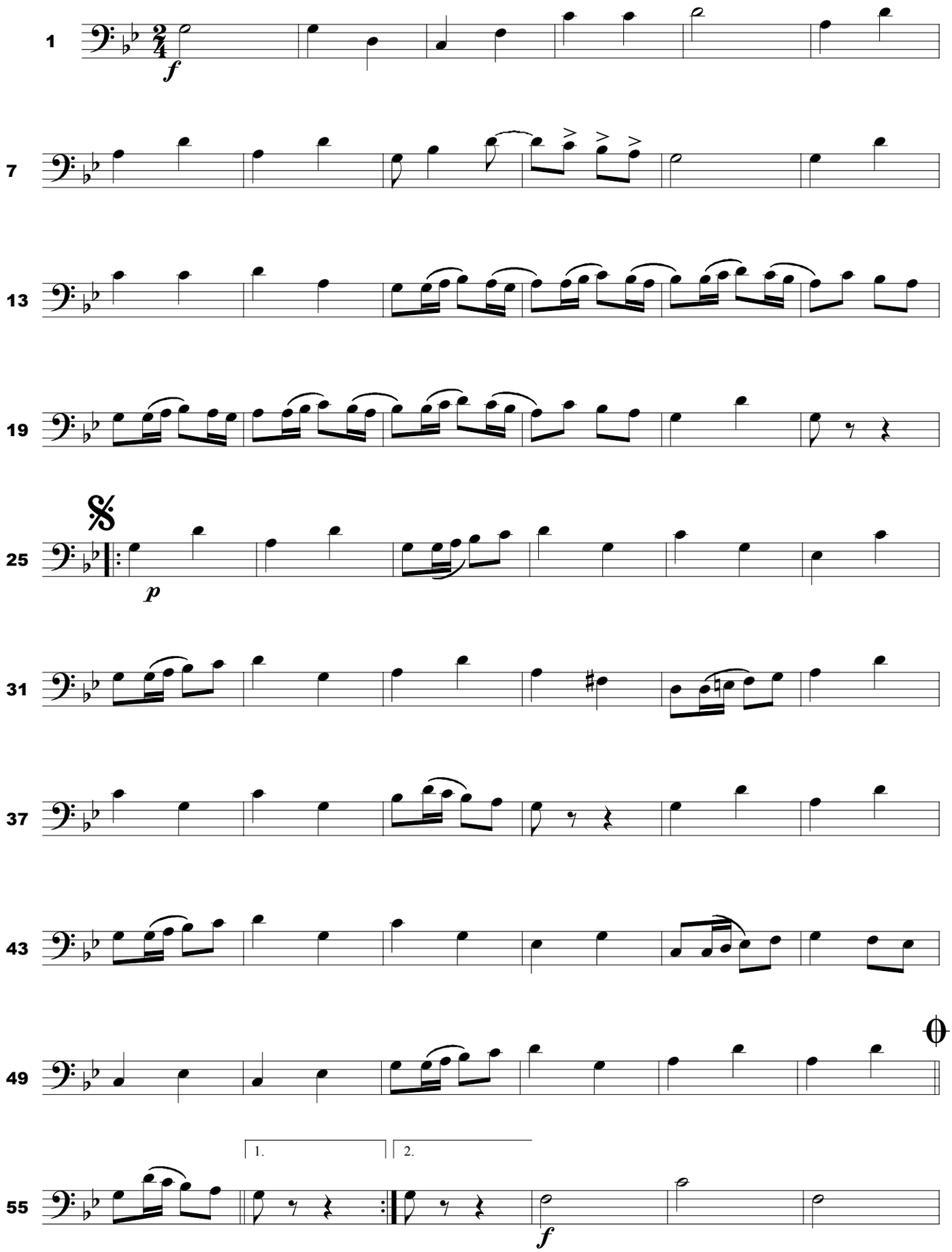

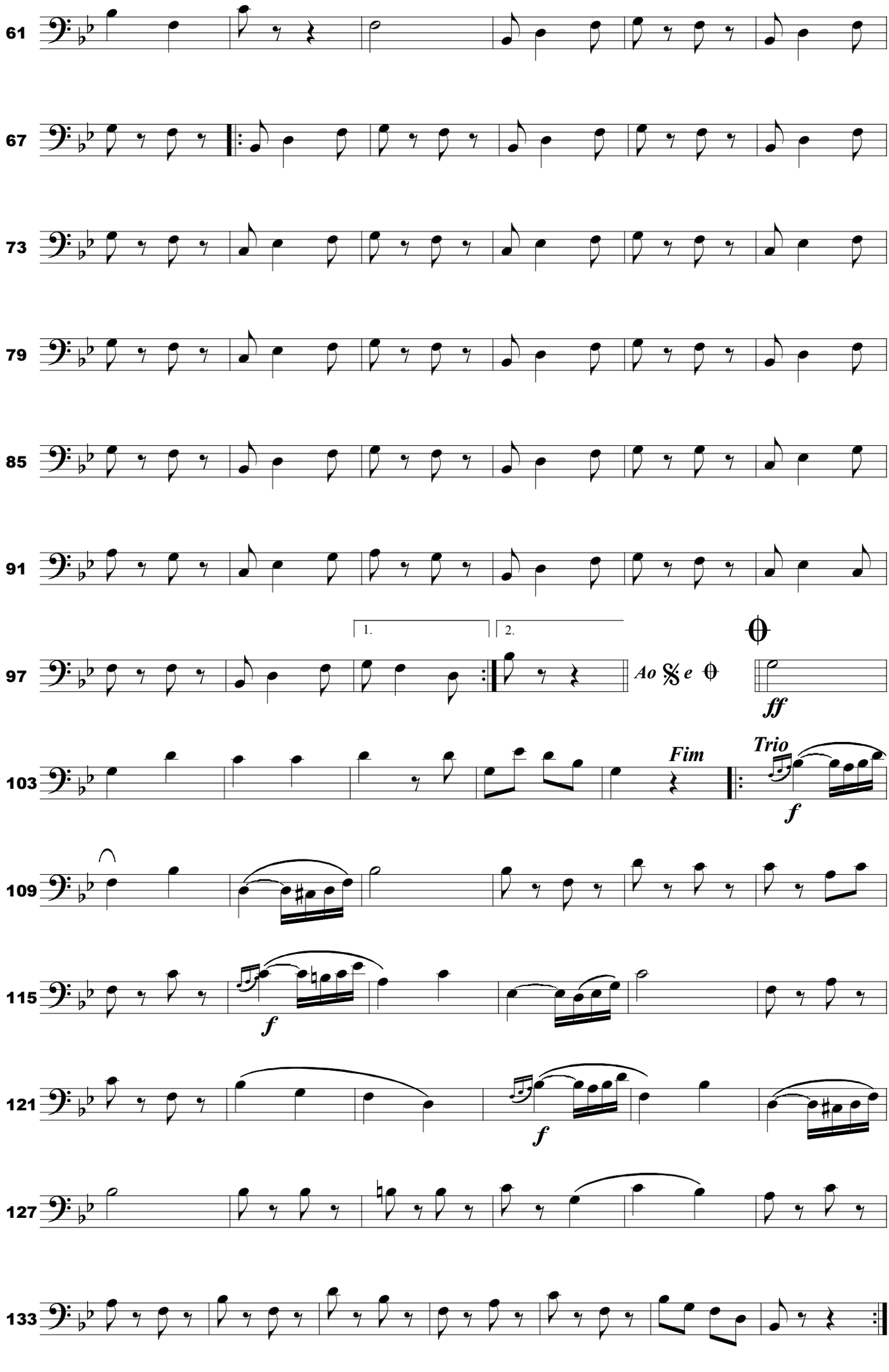
61
67
73
79
85
91
97
1.
2.
Ao
e
ff
103
Fim
Trio
f
109
115
f
121
f
127
133