Fanfare for Two Good Trumpet Players Who Want a Decent Fanfare to Play, op.18

Michael DeWeese

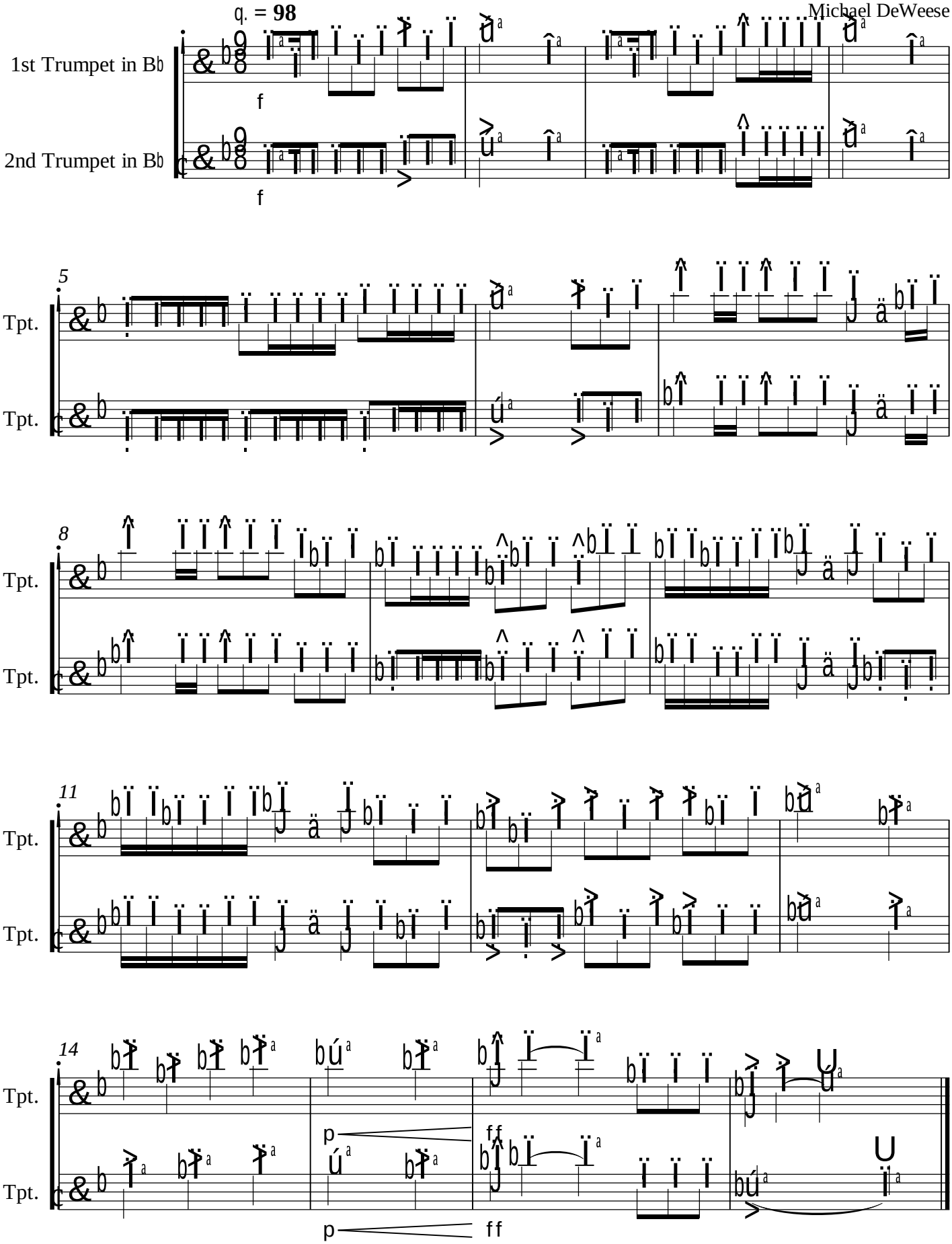

©2004, Michael DeWeese, http://members.SibeliusMusic.com/mdeweese, composerdeweese@yahoo.com