

# ДРУЗЬЯ

марш

обработка А. Школяр

♩ = 120

Clarinet in B $\flat$  1

# ДРУЗЬЯ

марш

обработка А. Школяр

$\text{♩} = 120$

# ДРУЗЬЯ

марш

обработка А. Школяр

$\text{♩} = 120$

1

2

Трио

3

4

# ДРУЗЬЯ

марш

обработка А. Школяр

♩ = 120

# ДРУЗЬЯ

марш

обработка А. Школяр

♩ = 120

1

2

1.

2.

Трио

3

Ten. Sax.

C-A

*mf*

4

1.

2.

Trumpet in B♭

# ДРУЗЬЯ

марш

обработка А. Школяр

♩ = 120

1

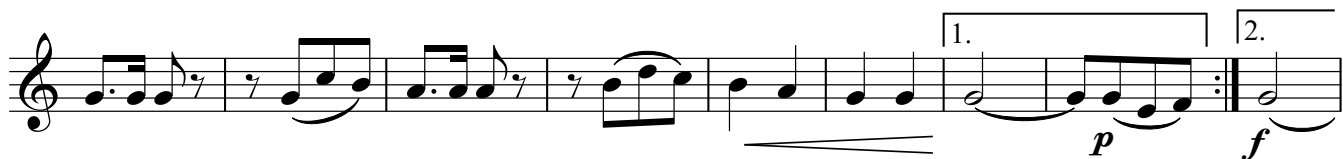

2

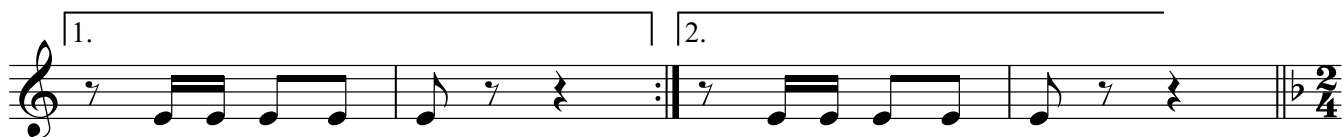

Трио

3

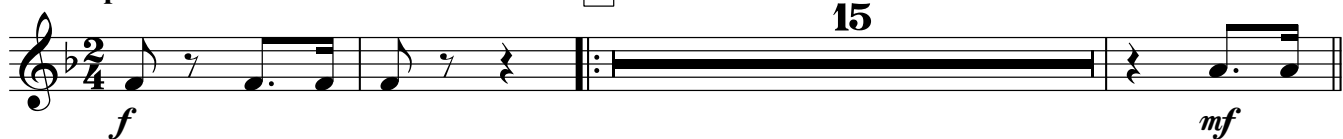

4

# ДРУЗЬЯ

марш

обработка А. Школяр

♩ = 120

**Трио**

# ДРУЗЬЯ

марш

обработка А. Школяр

♩ = 120

Трио

Cornet in B $\flat$  1

# ДРУЗЬЯ

марш

обработка А. Школяр

$\text{♩} = 120$

1

2

Трио

3

4

# ДРУЗЬЯ

марш

обработка А. Школяр

$\text{♩} = 120$

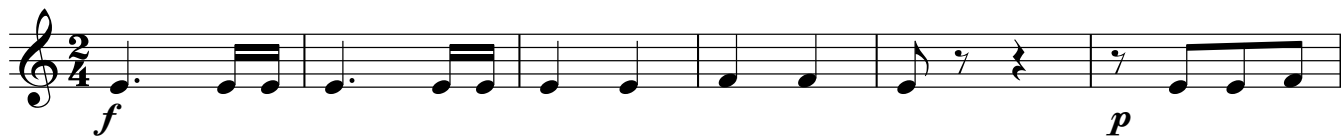

1

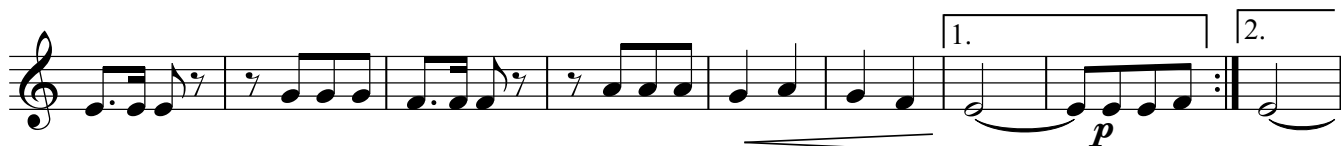

2

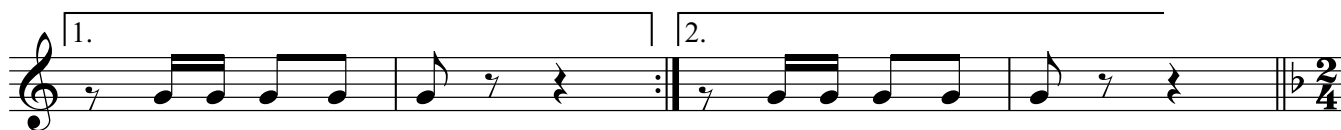

Трио

3

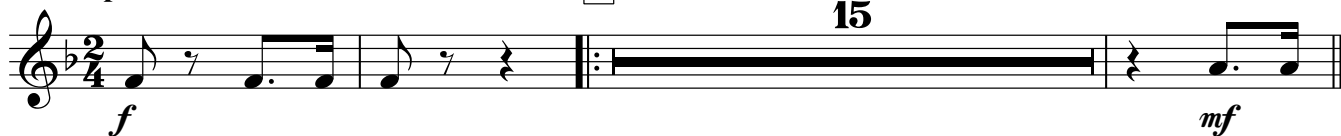

4

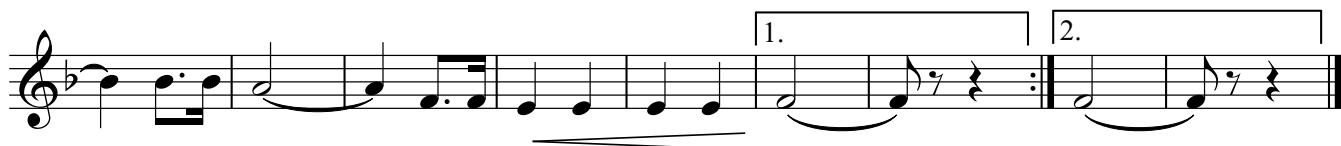

# ДРУЗЬЯ

марш

обработка А. Школяр

♩ = 120

**f**

**1**

**p**

**1.**

**2.**

**2**

**f**

**1.**

**2.**

**Трио**

**3**

**f**

**mp**

**4**

**mf**

**1.**

**2.**

# ДРУЗЬЯ

марш

обработка А. Школяр

$\text{♩} = 120$

**1** *f*

*p*

**1.**

**2.** *f*

**1.** **2.**

**Трио** *f* *mp*

**4** *mf*

**1.** **2.**

Euphonium 1

# ДРУЗЬЯ

марш

обработка А. Школяр

♩ = 120

1

2

Трио

3

4

Euphonium 2

# ДРУЗЬЯ

марш

обработка А. Школяр

♩ = 120

Трио

Baritone

# ДРУЗЬЯ

марш

обработка А. Школяр

$\text{♩} = 120$

1

2

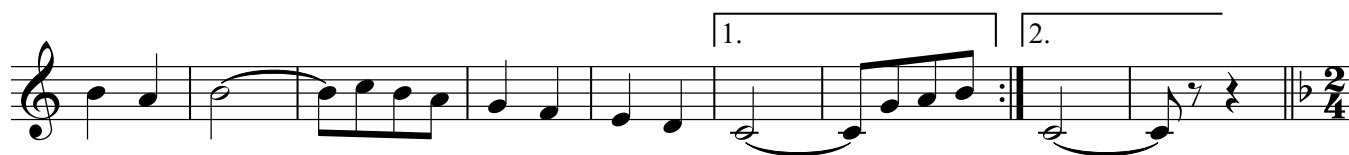

Трио

3

4

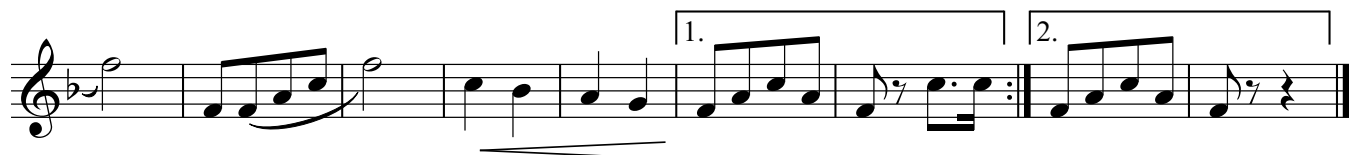

# ДРУЗЬЯ

марш

обработка А. Школяр

♩ = 120

*f*

*p*

*ff*

Трио

*f* *mp*

*mf*

Bass in C 2

# ДРУЗЬЯ

марш

обработка А. Школяр

♩ = 120

1. *f*

*p*

1. 2.

2. *ff*

1. 2.

Трио

3. *f* *mp*

4. *mf*

1. 2.

*обработка А. Школяр*

**ДРУЗЬЯ**

**марш**

# ДРУЗЬЯ

марш

обработка А. Школяр

♩ = 120

1

The musical score is arranged in 15 systems, each corresponding to a different instrument or section. The instruments listed on the left are: Flute, Clarinet in B♭ 1, Clarinet in B♭ 2, Alto Saxophone 1, Alto Saxophone 2, Tenor Saxophone, Trumpet in B♭, Мaлый барабан (Small Drum), Тарелки (Cymbals), Большой барабан (Bass Drum), Cornet in B♭ 1, Cornet in B♭ 2, Horn in E♭ 1, Horn in E♭ 2, Euphonium 1, Euphonium 2, Baritone, and Bass in C 1/2. The score is in 2/4 time with a key signature of one flat (B♭). It begins with a tempo marking of ♩ = 120. The first system includes a rehearsal mark '1'. Dynamics are indicated by *f* (forte) and *p* (piano). The score features a variety of rhythmic patterns, including eighth and sixteenth notes, and rests. A repeat sign is used to indicate a section that is played twice.

1. 2. 2

Fl. *p* *f*

Cl. *p* *f*

Cl. *p* *f*

S-A1 *p* *ff*

S-A2 *p* *ff*

S-T *p* *ff*

Tpt. *p* *f* *f*

м.б. *f*

тап. Б.Б. *f*

Cor. *p* *f*

Cor. *p* *f*

Eb 1 *f*

Eb 2 *f*

T.1 *ff*

T.2 *ff*

Bar. *ff*

Bass *ff*

- Fl.** (Flute): Treble clef, melodic line with trills and a first ending bracket.
- Cl.** (Clarinets): Treble clef, rhythmic accompaniment with trills.
- S-A1, S-A2, S-T** (Soprano, Alto, Tenor): Treble clef, vocal lines with long notes and melodic phrases.
- Tpt.** (Trumpets): Treble clef, rhythmic accompaniment.
- м.б.** (Mellophone): Alto clef, rhythmic accompaniment.
- Тар. Б.Б.** (Tambourine/Bass Drum): Alto clef, rhythmic accompaniment.
- Cor.** (Cor Anglais): Treble clef, rhythmic accompaniment.
- E♭ 1, E♭ 2** (E-flat Trombones): Treble clef, rhythmic accompaniment.
- T.1, T.2** (Trombones): Treble clef, melodic lines.
- Bar.** (Baritone): Treble clef, melodic line.
- Bass**: Bass clef, melodic line.

2. Трио 3

Fl. *f* *mf*

Cl. *f* *mf*

Cl. *f* *mf*

S-A1 Ten. Sax. *f* *mf*

S-A2 Ten. Sax. *f* *mf*

S-T *f* *mf*

Tpt. *f*

м.б. *f* *mp*

тар. Б.Б. *f* *mp*

Cor. *f*

Cor. *f*

Eb 1 *f* *mp*

Eb 2 *f* *mp*

T.1 *f* *mf*

т.2 *f* *mp*

Bar. *f* *mf*

Bass *f* *mp*

- Fl.** (Flute): Rests for the first seven measures, then plays a melodic phrase starting in measure 8, marked *mf*.
- Cl.** (Clarinet): Plays a melodic line throughout, marked *mf*.
- Cl.** (Clarinet): Plays a melodic line throughout, marked *mf*.
- S-A1** (Soprano Alto 1): Melodic line, marked *mf*, with a **C-A** (Crescendo/Decrescendo) marking above the final measure.
- S-A2** (Soprano Alto 2): Melodic line, marked *mf*, with a **C-A** marking above the final measure.
- S-T** (Soprano Tenor): Melodic line, marked *mf*.
- Tpt.** (Trumpet): Rests for the first seven measures, then plays a short phrase in measure 8, marked *mf*.
- м.б.** (Mallet Percussion): Plays a rhythmic pattern of eighth notes, with **....** markings above measures 2, 4, 6, and 8.
- Tap. Б.Б.** (Tambourine/Bass Drum): Plays a rhythmic pattern of eighth notes.
- Cor.** (Cor Anglais): Rests for the first seven measures, then plays a short phrase in measure 8, marked *mf*.
- Cor.** (Cor Anglais): Rests for the first seven measures, then plays a short phrase in measure 8, marked *mf*.
- E♭ 1** (E-flat Trumpet 1): Plays a rhythmic pattern of eighth notes, with **....** markings above measures 2, 4, 6, and 8.
- E♭ 2** (E-flat Trumpet 2): Plays a rhythmic pattern of eighth notes, with **....** markings above measures 2, 4, 6, and 8.
- T.1** (Trombone 1): Melodic line, marked *mf*.
- т.2** (Trombone 2): Plays a rhythmic pattern of eighth notes, with **....** markings above measures 2, 4, 6, and 8.
- Bar.** (Baritone): Melodic line, marked *mf*.
- Bass**: Bass line with a rhythmic pattern of eighth notes.

4

This page of a musical score, numbered 8, features a rehearsal mark '4' in a box at the top left. The score is arranged in a standard orchestral layout with the following parts from top to bottom:

- Fl. (Flute)
- Cl. (Clarinet)
- Cl. (Clarinet)
- S-A1 (Soprano A1)
- S-A2 (Soprano A2)
- S-T (Soprano Tenor)
- Tpt. (Trumpet)
- m.б. (Mallets)
- tap. Б.Б. (Percussion)
- Cor. (Horn)
- Cor. (Horn)
- Eb 1 (E-flat 1)
- Eb 2 (E-flat 2)
- T.1 (Trombone 1)
- T.2 (Trombone 2)
- Bar. (Baritone)
- Bass

This musical score page, numbered 9, contains the following parts:

- Fl. (Flute):** Features a melodic line with a first ending (1.) and a second ending (2.).
- S-A1 (Saxophone Alto 1):** Melodic line with first and second endings.
- S-A2 (Saxophone Alto 2):** Melodic line with first and second endings.
- S-T (Saxophone Tenor):** Melodic line with first and second endings.
- Tpt. (Trumpet):** Melodic line with first and second endings.
- м.б. (M.б. - likely M.б.б. or similar):** Percussion part with rhythmic patterns.
- Тар. Б.Б. (Тар. Б.Б. - likely Tambores or similar):** Percussion part with rhythmic patterns.
- E♭ 1 (E-flat 1):** Melodic line with first and second endings.
- E♭ 2 (E-flat 2):** Melodic line with first and second endings.
- T.1 (Trumpet 1):** Melodic line with first and second endings.
- т.2 (Trumpet 2):** Melodic line with first and second endings.
- Bar. (Baritone):** Melodic line with first and second endings.
- Bass:** Bass line with first and second endings.