

"ДРУЖБА"

Музыка Сидора
Аранжировка С. Прохорова

Vivace $\text{♩} = 90$

mf *gliss.*

5 **1**

5

13 **2**

17

21 **3**

gliss.

27 **4**

32 **2**

Tenor Saxophone

34

37 **5**

41

45 **6**

50

55 **7**

59

62

65 **8**

70

f

gliss.

75 **9**

81

85

"ДРУЖБА"

1

Vivace $\text{♩} = 90$
3

mf

8

2

13

17

3

21

25

4

29

div.

5

35

mf

40

V.S.

45 **6**

50

55 **7**

60

64

67 **8**

71

75 **9**

81

84

"ДРУЖБА"

1

Vivace $\text{♩} = 90$
3

8

2

13

17

3

21

25

4

29

div.

5

35

mf

40

45 **6**

50

55 **7**

60

64

67 **8**

71

75 **9**

81

84

Trumpet in B \flat

50

f

55

7

59

1.

63

2.

67

8

gliss.

73

9

78

div.

83

Trumpet in B \flat

"ДРУЖБА"

Vivace $\text{♩} = 90$ *mf*

1

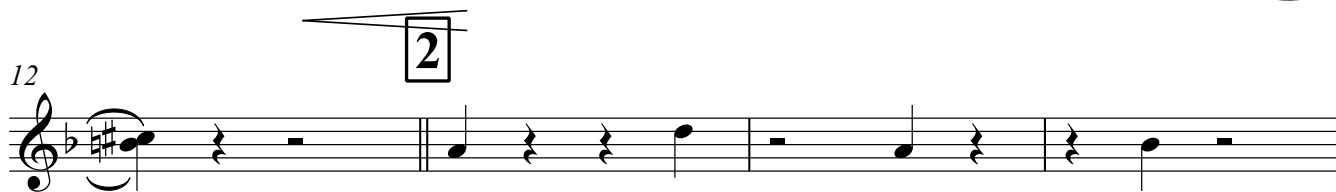
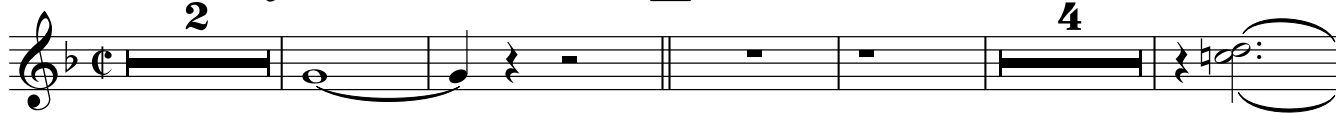

3

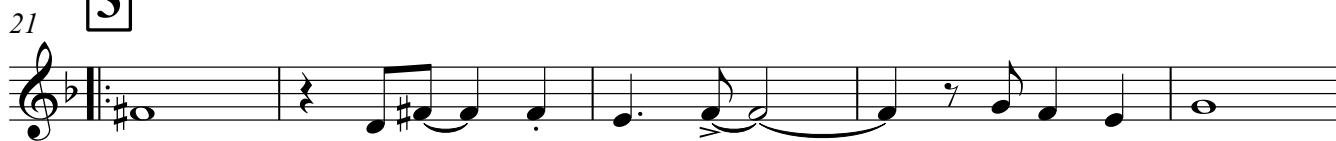

4

5

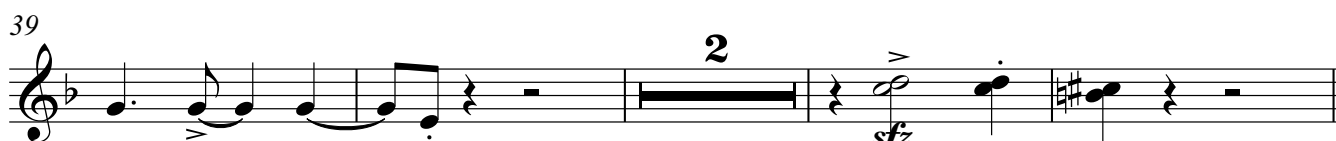

6

Trumpet in B \flat

50

55

7

59

1.

63

2.

67

8

gliss.

73

9

78

div.

83

Trombone

27 4

31

35 5 3 *sfz*

43 6 2 *sfz*

49 2 *f*

55 7 1.

60 2.

64

67 8 *gliss.*

73 9

78

83

Trombone

"ДРУЖБА"

Vivace $\text{♩} = 90$
3

1

mf

8

2

13

17

3

21

4

27

31

5

35

6

43

Trombone

51

55

7

60

2.

64

67

8

71

75

9

81

85

Timpani

"ДРУЖБА"

Vivace ♩ = **90**

TACET

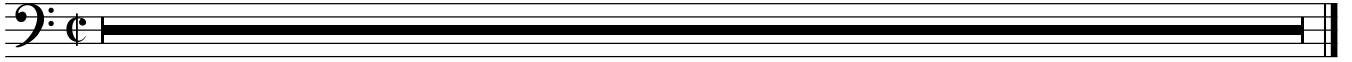

Horn in B alto

"ДРУЖБА"

Vivace ♩ = **90**

TACET

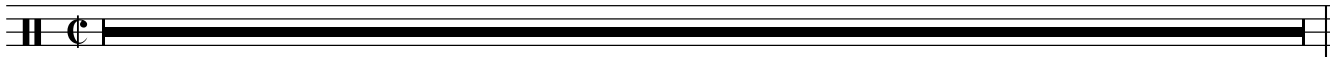

"ДРУЖБА"

Музыка Сидора

Аранжировка С. Прохорова

Vivace $\text{♩} = 90$

mf

5 **1**

9

13 **2**

17

21 **3**

25

29 **4**

33

37 **5**

mf

41

sfz

45 **6**

v

50

v

54 **7**

f

59

63 **2.**

67 **8**

71

^ *^* **6**

75 **9**

80

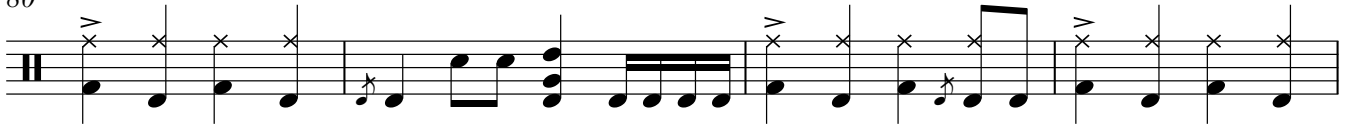

84

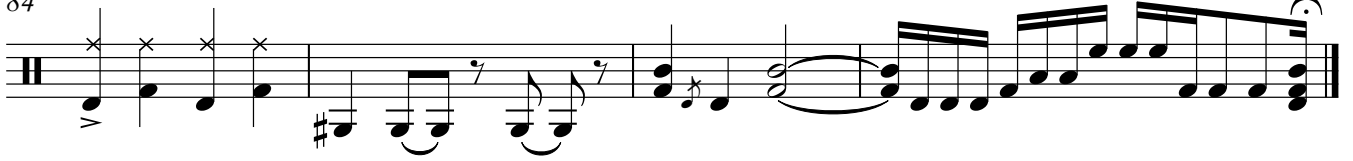

Bass Drum

"ДРУЖБА"

Vivace $\text{♩} = 90$

TACET

Cornet Bb

54 7

58

62 2.

66 8

70

75 9

81

85

"ДРУЖБА"

Vivace $\text{♩} = 90$

1

4 6

13 2

19 3

24

29 4

2

35 5

2 *mf*

41 6

4

50

2nd Cornet B \flat

54 7

58

62

66 8

70

75 9

82

"ДРУЖБА"

Vivace $\text{♩} = 90$

1

4

mf

8

13

2

3

8

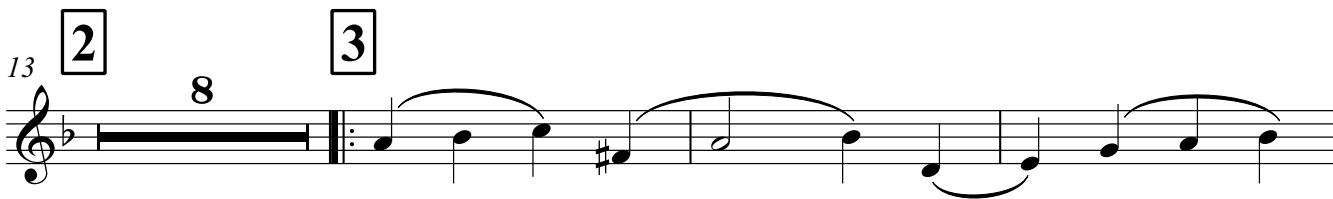

mf

24

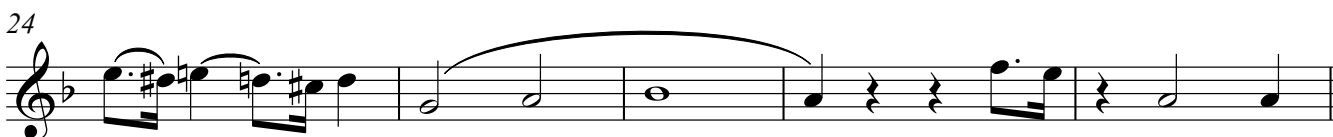

29

4

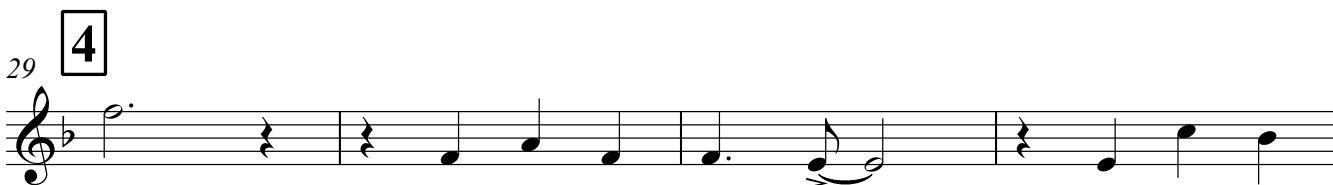

33

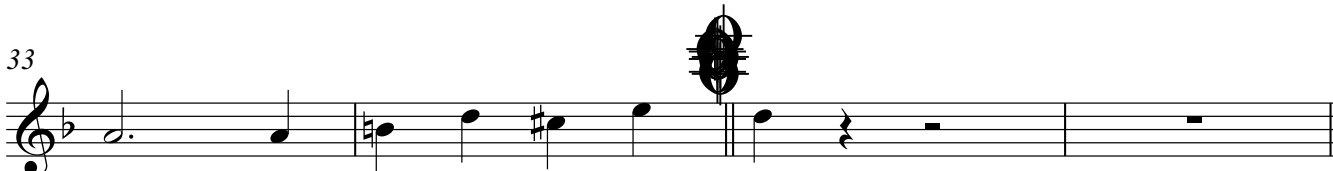

37

5

3

sfz

sfz

45

6

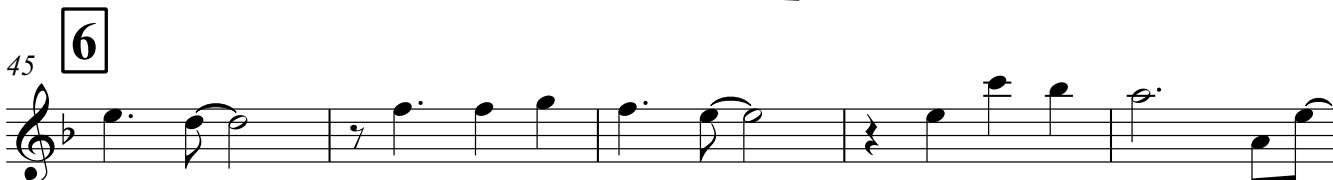

50

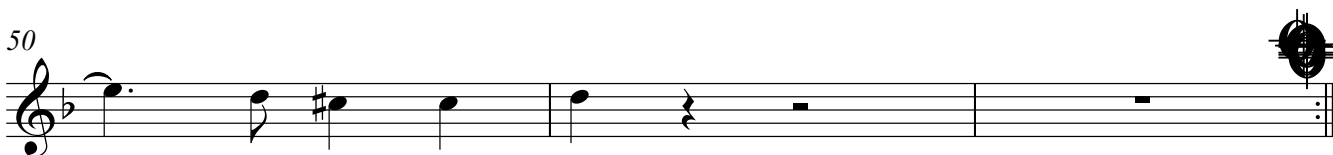

1st Baritone B \flat

7

53

57

61

8

65

70

9

75

80

84

"ДРУЖБА"

1

Vivace $\text{♩} = 90$
3

mf

8

2

13

17

3

21

25

4

29

33

5

37

3

40

6

45

50

7

55

59

63

67

8

73

9

78

83

"ДРУЖБА"

Vivace $\text{♩} = 90$
3

1

2

3

4

5

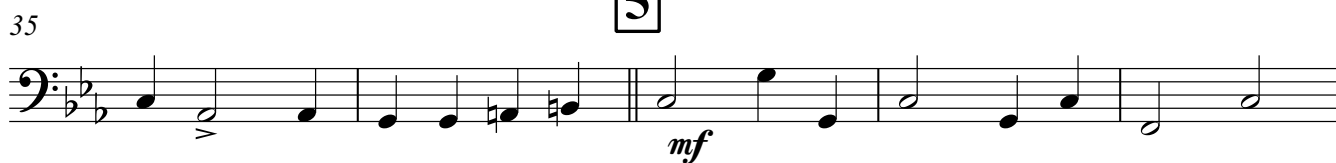

6

