

ДУХОВОЙ ОРКЕСТР

Григорий Гладков
инстр. А. Школяр

♩ = 180

4 16 5

6 *f*

7 rit.

8 a tempo

3

9

rit.

$\text{♩} = 180$

ДУХОВОЙ ОРКЕСТР

Григорий Гладков
инстр. А. Школяр

$\text{♩} = 180$

ДУХОВОЙ ОРКЕСТР

Григорий Гладков
инстр. А. Школяр

♩ = 180

ДУХОВОЙ ОРКЕСТР

Григорий Гладков
инстр. А. Школяр

$\text{♩} = 180$

1 15 2 19 1.2. 3.

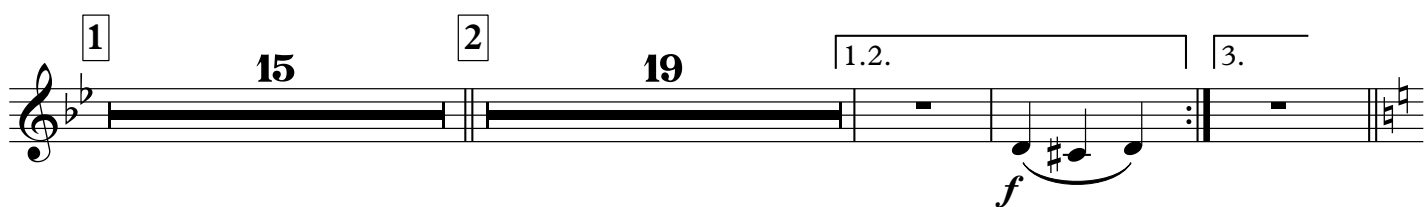

3 16 4 16 5 16

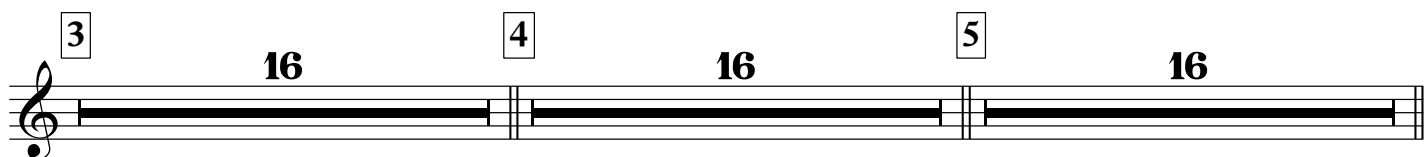

6

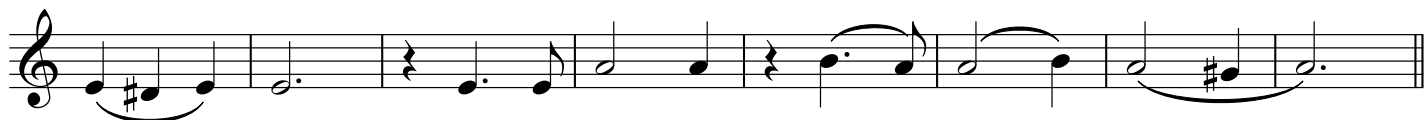
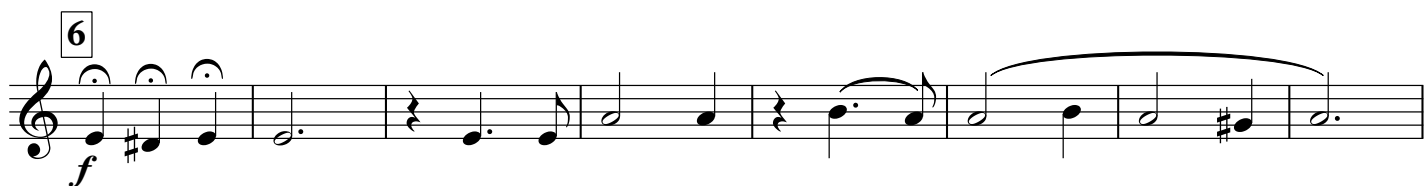

7 rit. . . .

8 a tempo

9

rit. . .

ДУХОВОЙ ОРКЕСТР

Григорий Гладков
инстр. А. Школяр

$\text{♩} = 180$ **15**

1. По - тёр - тый

1

за-на-вес раз - дви-нут, И за-мер вос - хи - щён - ный зал.

Та-рел-ки звон - ки - е не сты-нут, И ба-ра-бан сво - ё ска-зал.

2

Сос-тав-лен ряд из креп-ких стуль - ев не прос-то так, не враз - но-бой.

си-дят до - стой - но, не су - ту - ло - Ор-кестр и - гра - ет ду-хо -

вой, ор-кестр и - гра-ет ду-хо вой... вой... **1.2.** **3.**

V.S.

3

Е - го не зва - ли, не про - си - ли, Он не за день - ги, а за так.

он туф - лей бе - лой па - ру - си - ны Че - кан - но от - би - ва - ет шаг.

4

И двад - цать пра - вых ног ре - бя - чьих Све - ря - ют такт за туф - лей

той. Ни - кто люб - ви со - ей не пря - чет, Ор - кестр и - гра - ет ду - хо -

5

вой, Ор кестр и - гра - ет ду - хо - вой, Ор - кестр и - гра - ет ду - хо

вой, ор - кестр и - гра - ет ду - хо вой...

6 16 7 rit.. 2

8 a tempo 16 9 14 rit.. 2

Percussion

ДУХОВОЙ ОРКЕСТР

Григорий Гладков
инстр. А. Школяр

♩ = 180

4 8 12

f

1 4

1 *mf* 4

4 8

4 8

2

2

4 8 1.2.

4 8 1.2.

3. 3

3. 3

4

4

4

4

4

5

4 8

2 6 *f*

4

7

7

rit. . . .

8 a tempo

4

9

9 4

4 rit. . . .

Marching Bass Drum

ДУХОВОЙ ОРКЕСТР

Григорий Гладков
инстр. А. Школяр

♩ = 180

The score is written for a Marching Bass Drum in 3/4 time, with a tempo of 180 beats per minute. It consists of five numbered sections:

Each section includes various rhythmic patterns, including eighth and sixteenth notes, and rests. The score is marked with dynamics *f* and *mf*. Section 4 includes first, second, and third endings.

2

6

f

4

8

7

4

rit.

8 a tempo

4

4

9

4

rit.

ДУХОВОЙ ОРКЕСТР

Григорий Гладков
инстр. А. Школяр

$\text{♩} = 180$

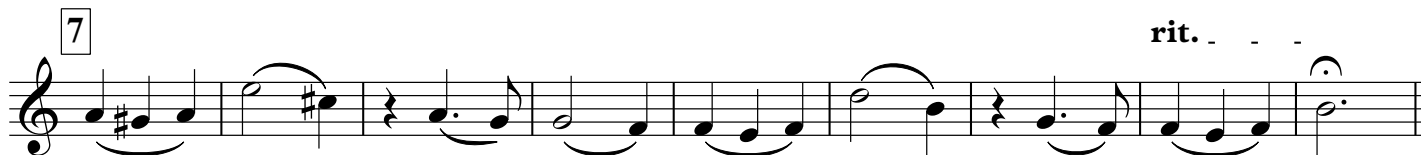
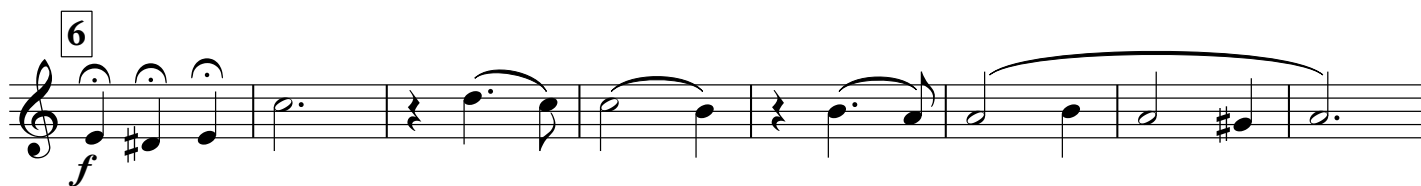
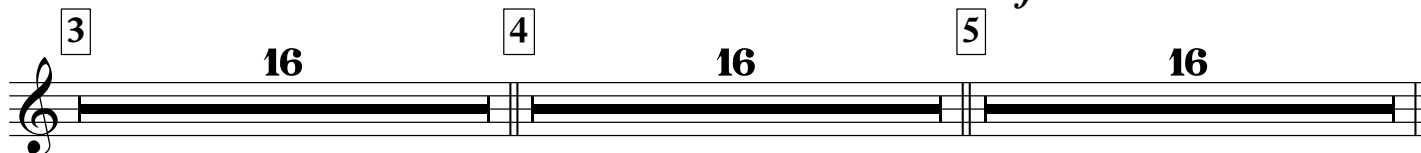
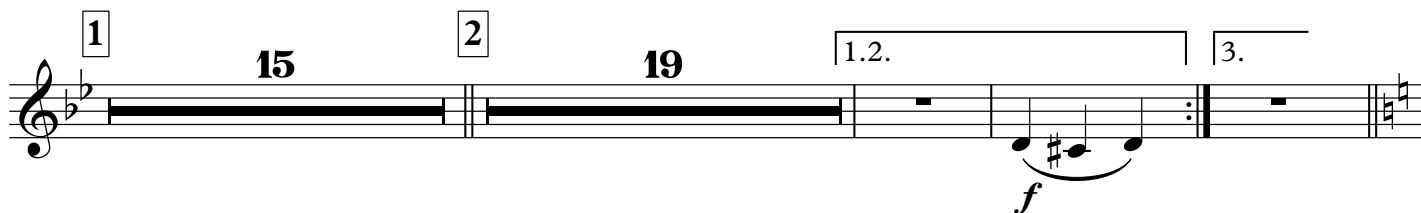

8 a tempo

9

rit. . .

8 a tempo

9

rit. . .

Horn in E \flat 1

ДУХОВОЙ ОРКЕСТР

Григорий Гладков
инстр. А. Школяр

$\text{♩} = 180$

f

mf

f

ДУХОВОЙ ОРКЕСТР

Григорий Гладков
инстр. А. Школяр

$\text{♩} = 180$

4

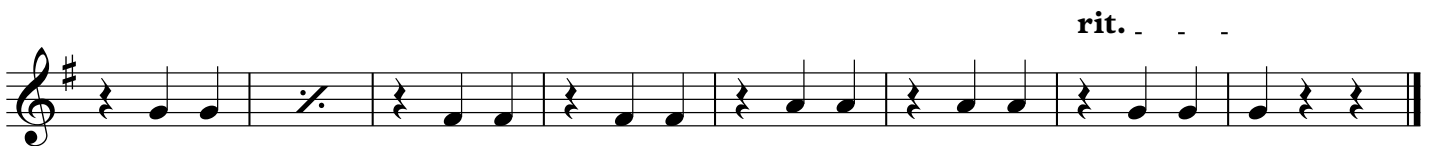
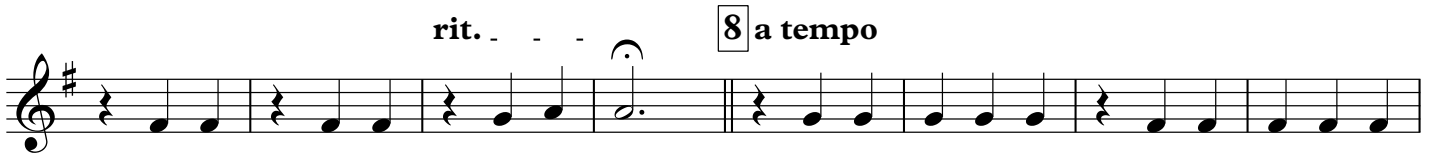
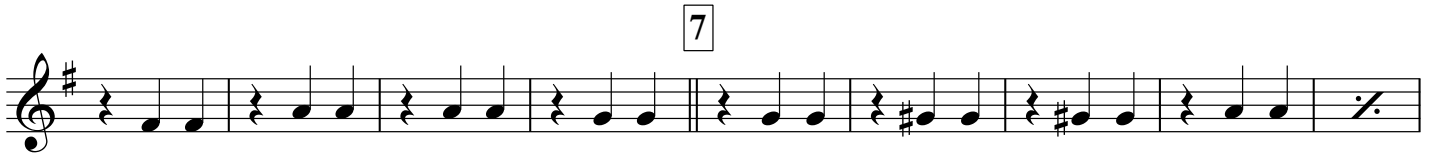
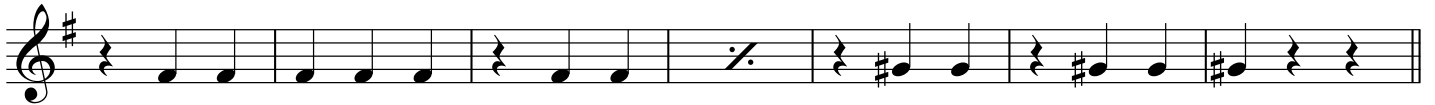

ДУХОВОЙ ОРКЕСТР

Григорий Гладков
инстр. А. Школяр

♩ = 180

4

5

6

7

8 a tempo

9

ДУХОВОЙ ОРКЕСТР

Григорий Гладков
инстр. А. Школяр

♩ = 180

5

6

f

7

rit. . . .

8 a tempo

4

9

4

rit. . . .

Baritone

ДУХОВОЙ ОРКЕСТР

Григорий Гладков
инстр. А. Школяр

♩ = 180

ДУХОВОЙ ОРКЕСТР

Григорий Гладков
инстр. А. Школяр

♩ = 180

5

6

7

8 a tempo

9

Bass in C 2

ДУХОВОЙ ОРКЕСТР

Григорий Гладков
инстр. А. Школяр

♩ = 180

1. Musical staff 1: Bass clef, key signature of three flats, 3/4 time signature. Starts with a repeat sign and a forte (*f*) dynamic marking. The melody consists of quarter notes with stems up and down, and rests.

2. Musical staff 2: Continuation of the melody from staff 1.

1

3. Musical staff 3: Continuation of the melody, marked mezzo-forte (*mf*).

4. Musical staff 4: Continuation of the melody.

2

5. Musical staff 5: Continuation of the melody.

6. Musical staff 6: Continuation of the melody, ending with a first ending bracket labeled 1.2. and a forte (*f*) dynamic marking.

3.

3

7. Musical staff 7: Continuation of the melody, marked with a 3. dynamic marking.

8. Musical staff 8: Continuation of the melody.

4

9. Musical staff 9: Continuation of the melody.

5

6

7

8 a tempo

9

