

4 15 5

5

6 f

7

3

8

Clarinet B $\flat$  1

# ДУХОВОЙ ОРКЕСТР

Григорий Гладков  
инстр. А. Школяр

V.S.

# ДУХОВОЙ ОРКЕСТР

Григорий Гладков  
инстр. А. Школяр

Alto Saxophone 1

# ДУХОВОЙ ОРКЕСТР

Григорий Гладков  
инстр. А. Школяр

Alto Saxophone 1

4

4

5

6

7

8

*f*

*rit.*

*rit.*

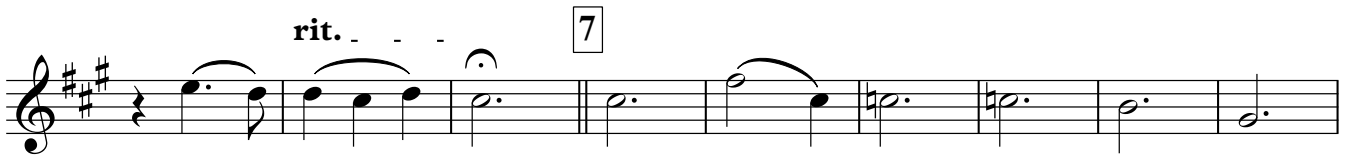
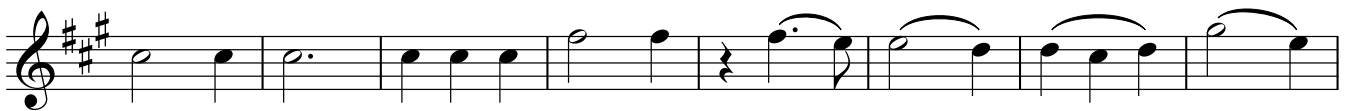
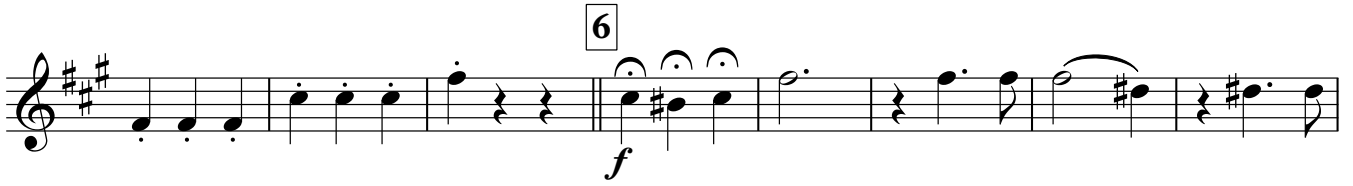

4

5

4

6

*f*

*rit.*

7

8

*rit.*

# ДУХОВОЙ ОРКЕСТР

Григорий Гладков  
инстр. А. Школяр

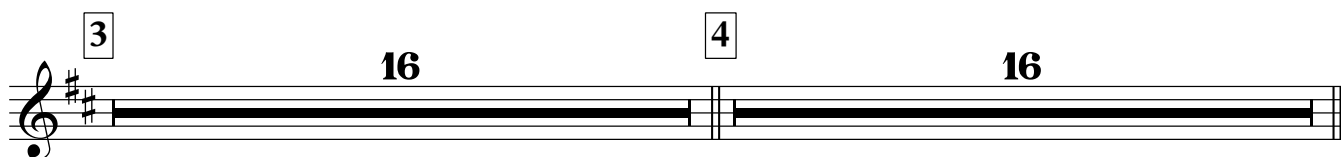
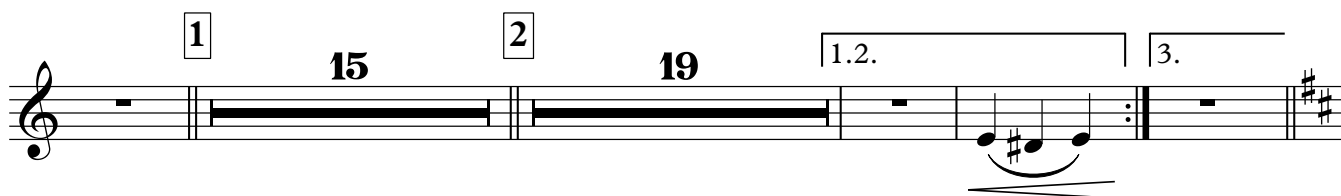

5 **16** 6 *f*

rit. . . . 7

8

rit. . . .

# ДУХОВОЙ ОРКЕСТР

Григорий Гладков  
инстр. А. Школяр

15

1. По - тёр - тый

1

за-на-вес раз-дви-нут, И за-мер вос - хи - щён - ный зал.

Та-рел-ки звон - ки - е не сты-нут, И ба-ра-бан сво - ё ска-

2

зал. Сос-тав-лен ряд из креп-ких стуль - ев не прос-то так, не

враз - но - бой. си-дят до-стой - но, не су - ту - ло - Ор-кестр и-

1.2.

гра - ет ду-хо - вой, ор-кестр и - гра-ет ду-хо вой...

3. вой... Е-го не зва-ли, не про-си-ли, Он не за день-ги,  
 а за так. он туф-лей бе-лой па-ру-си-ны Че-кан-но  
 4. от-би-ва-ет шаг. И двад-цать пра-вых ног ре-бя-чьих  
 Све-ря-ют такт за туф-лей той. Ни-кто люб-ви со-  
 ей не пря-чет, Ор-кестр и-гра-ет ду-хо-вой,  
 5. Ор-кестр и-гра-ет ду-хо-вой, Ор-кестр и-гра-ет ду-хо-  
 вой, ор-кестр и-гра-ет ду-хо-вой... 2  
 6. 23 rit.. 2 7. 16  
 8. 14 rit.. 2

# ДУХОВОЙ ОРКЕСТР

Григорий Гладков  
инстр. А. Школяр

3/4 *f*

4

1 *mf* 4 8 12

2

4 8

1.2. 3.

3 4 8 12

4 4

5

4

4

2

6

*f*

4

rit. . . .

7

4

8

rit. . . .

Тарелки Большой барабан

# ДУХОВОЙ ОРКЕСТР

Григорий Гладков  
инстр. А. Школяр

V.S.

Тарелки Большой барабан

5

4 4 4 2

6

f

4 8

4 4

rit. . . .

7

4

4

8

4

rit. . . .

# ДУХОВОЙ ОРКЕСТР

Григорий Гладков  
инстр. А. Школяр

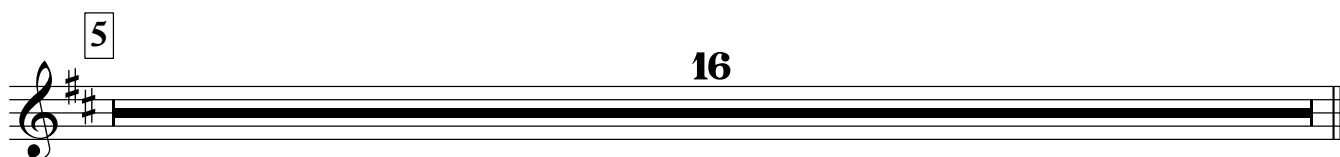
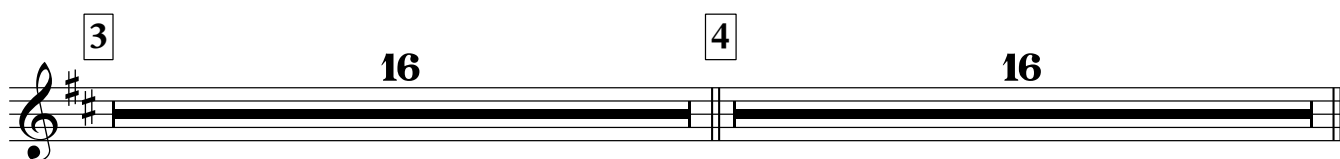
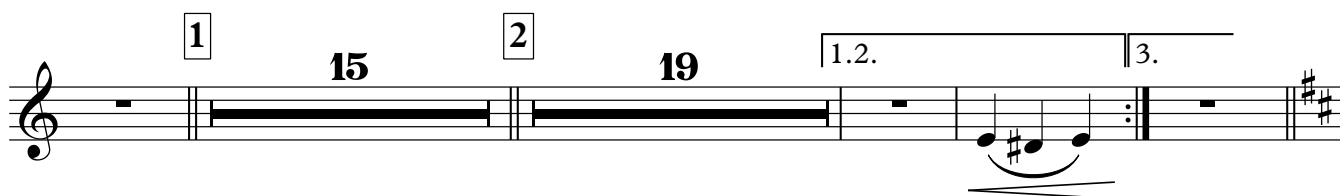

# ДУХОВОЙ ОРКЕСТР

Григорий Гладков  
инстр. А. Школяр

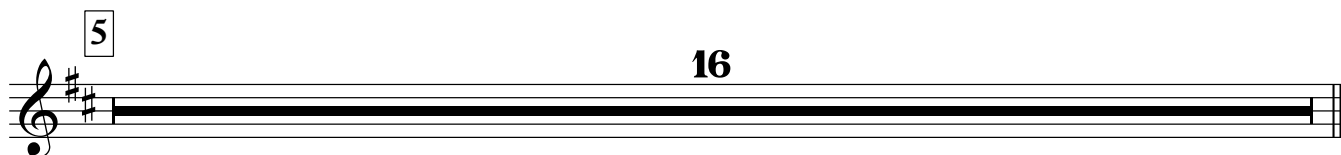
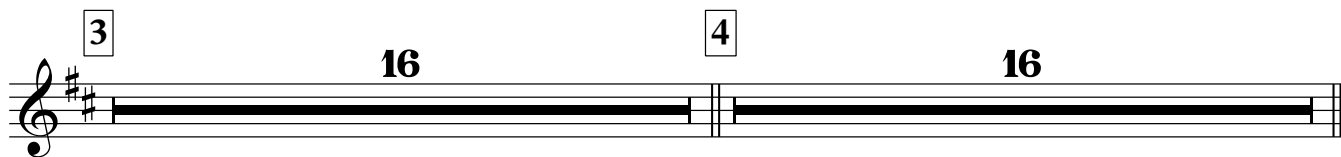
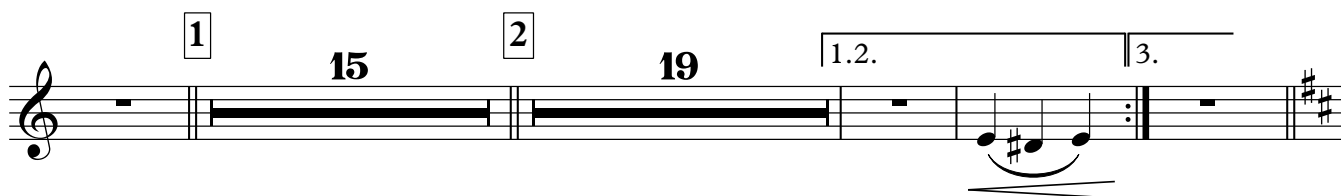

6

*f*

rit. . . .

7

8

rit. . .

Horn Eb 1

# ДУХОВОЙ ОРКЕСТР

Григорий Гладков  
инстр. А. Школяр

V.S.

5

4

6

*f*

rit. . . .

7

8

rit. . . .

# ДУХОВОЙ ОРКЕСТР

Григорий Гладков

инстр. А. Школяр

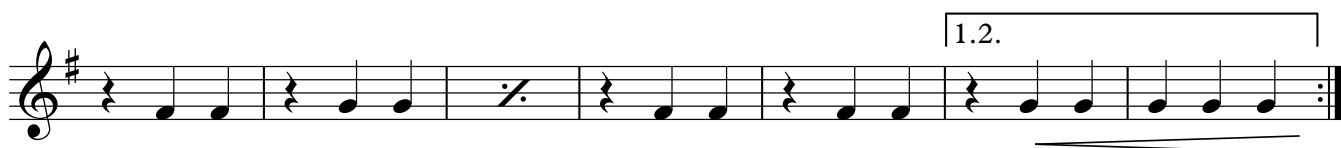
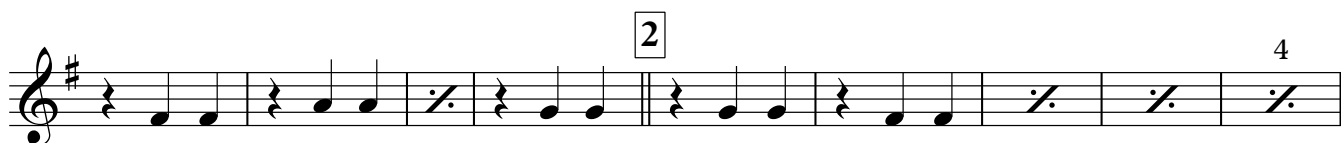

rit. . . .

rit. . . .

Тенор 1

# ДУХОВОЙ ОРКЕСТР

Григорий Гладков  
инстр. А. Школяр

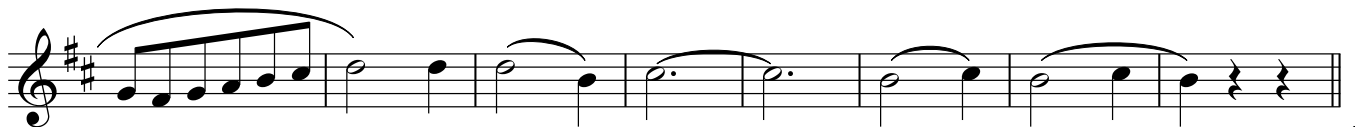
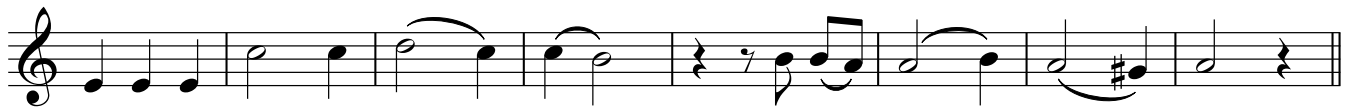

V.S.

4

5

6

7

8

rit. . .

Тенор 2

# ДУХОВОЙ ОРКЕСТР

Григорий Гладков

инстр. А. Школяр

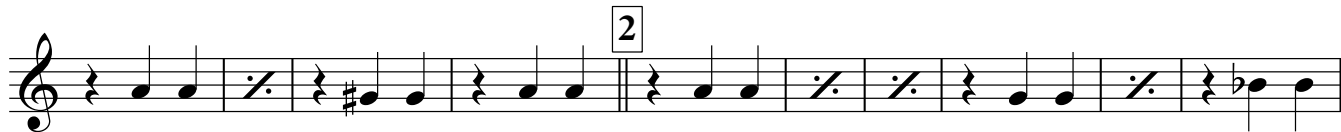
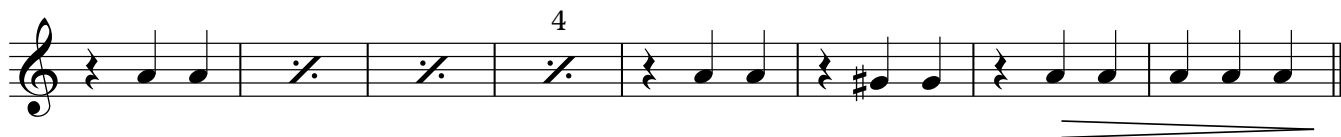
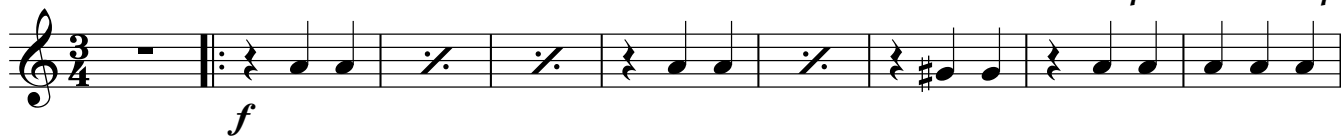

V.S.

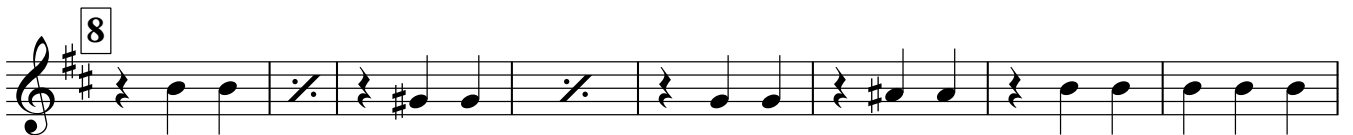
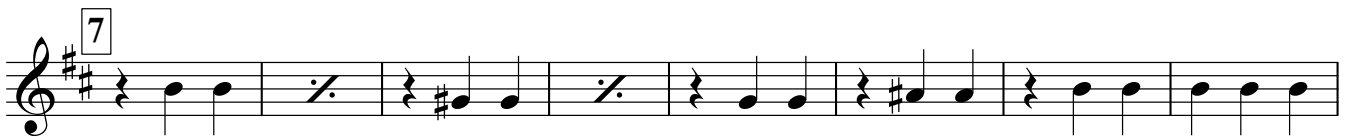
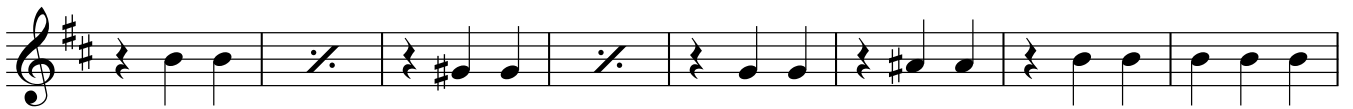

Baritone

# ДУХОВОЙ ОРКЕСТР

Григорий Гладков  
инстр. А. Школяр

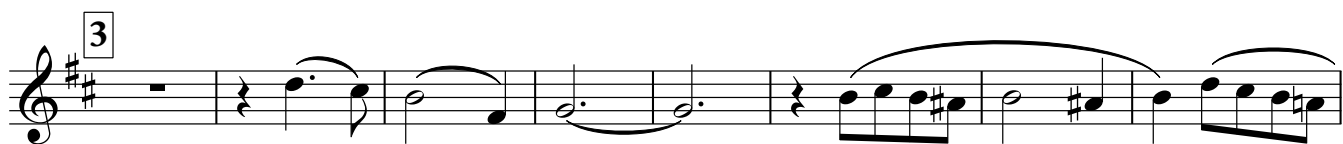

# ДУХОВОЙ ОРКЕСТР

Григорий Гладков  
инстр. А. Школяр

5

6

rit. . . .

7

8

rit. . . .

# ДУХОВОЙ ОРКЕСТР

Григорий Гладков  
инстр. А. Школяр

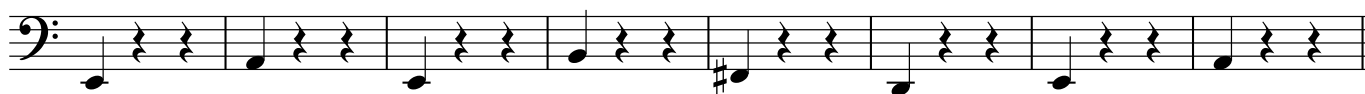
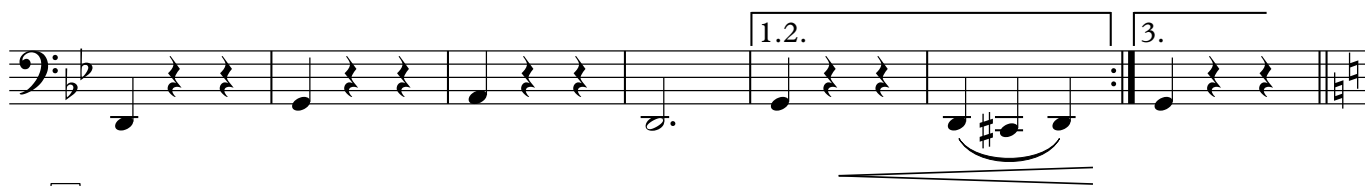
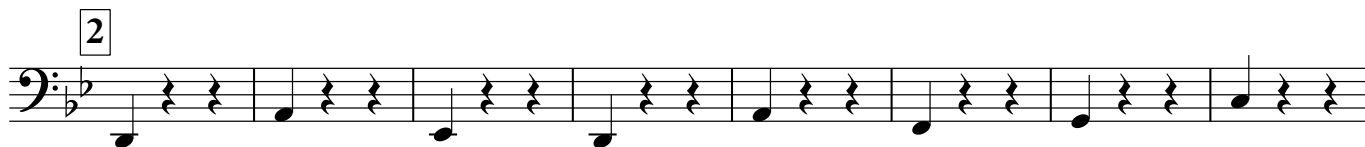
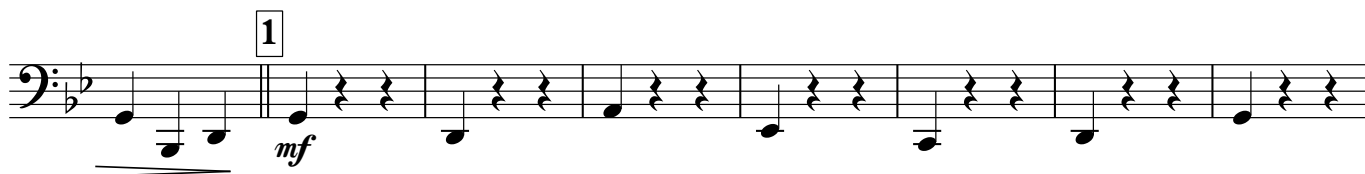
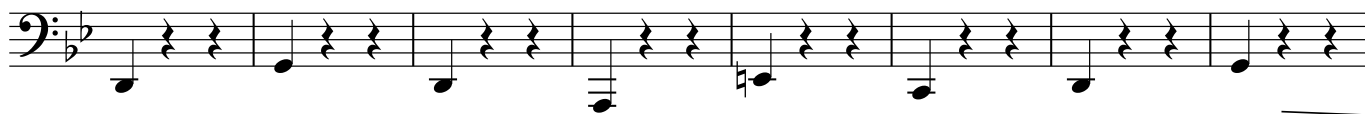
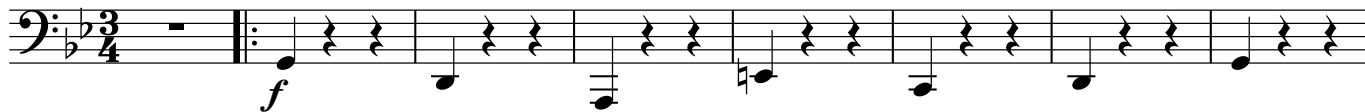

4

5

6

7

8
