

Billie jean

Michael Jackson

♩ = 120

1st Trumpet in B \flat

2nd Trumpet in B \flat

Horn in F

Trombone

Tuba

Drum Set

4

8

12

16

20

24

28

32

35

38

41

44

47

50

53

57

61

65

69

73

76

79

82

85

88

91

94

97

100

103

106

109

112

115

118

121

124

133

136

139

142

Billie jean

1st Trumpet in Bb

Michael Jackson

$\text{♩} = 120$

14

18

23

28

32

37

41

45

50

1st Trumpet in Bb

55

59

64

69

75

79

83

87

92

96

100

104

107

110

115

119

124

129

133

137

141

Billie jean

2nd Trumpet in Bb

Michael Jackson

$\text{♩} = 120$
10

15

20

25

30

35

42

47

51

55

2nd Trumpet in Bb

60

65

70

75

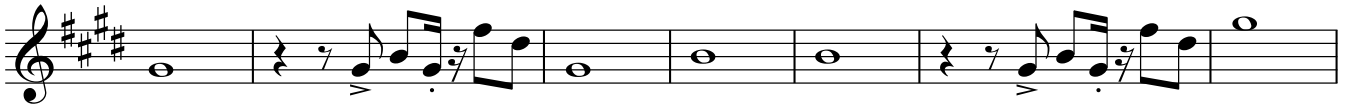

82

87

91

95

99

103

109

2nd Trumpet in Bb

113

118

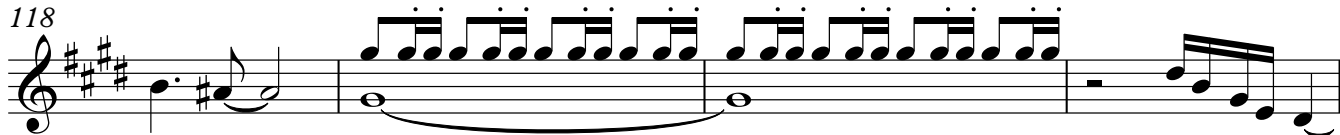

122

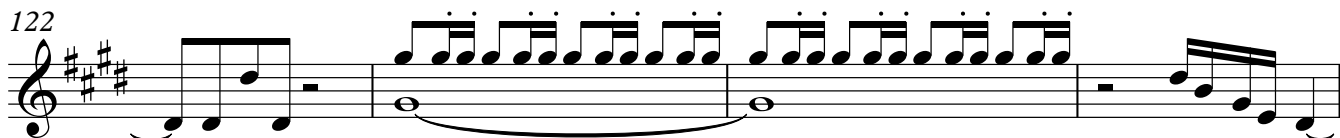

126

130

133

136

139

142

Horn in F

Billie jean

Michael Jackson

$\text{♩} = 120$
10

15

20

25

30

35

43

49

55

60

65

70

75

82

88

94

101

107

113

119

126

Horn in F

132

138

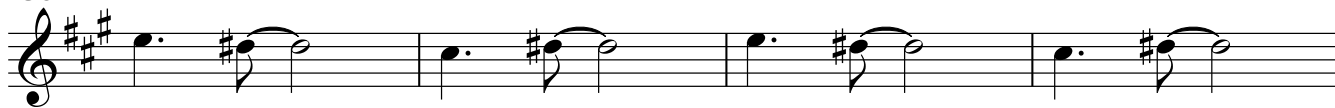

142

Billie jean

Trombone

Michael Jackson

♩ = 120

10

15

20

25

30

35

41

47

54

61

Trombone

134

139

Billie jean

Tuba

Michael Jackson

$\text{♩} = 120$
2

6

10

14

18

22

26

30

34

38

Tuba

42

46

50

54

58

62

66

70

74

78

82

Tuba

86

90

94

98

102

106

110

114

118

122

126

Billie jean

Drum Set

Michael Jackson

$\text{♩} = 120$

5

9

13

17

21

25

29

33

37

Drum Set

41

45

49

53

57

61

65

69

73

77

81

Drum Set

85

85 86 87 88

89

89 90 91 92

93

93 94 95 96

97

97 98 99 100

101

101 102 103 104

105

105 106 107 108

109

109 110 111 112

113

113 114 115 116

117

117 118 119 120

121

121 122 123 124

125

125 126 127 128

Drum Set

129

133

137

141
