

21011 9903112 5 1113

Elite Syncopations

Scott Joplin
Transcribed by Itzhak Perlman

$\text{♩} = 200$

Temp

continue harmonics

The second system continues the piano accompaniment. The vocal line is not present in this system. The piano accompaniment continues with similar harmonic patterns in the right hand and a steady bass line in the left hand.

The third system continues the piano accompaniment. The piano accompaniment continues with similar harmonic patterns in the right hand and a steady bass line in the left hand.

I чкр.

The fourth system includes a vocal line and piano accompaniment. The vocal line resumes with a melodic line. The piano accompaniment continues with similar harmonic patterns in the right hand and a steady bass line in the left hand.

A

no harmonics

1st time arco
2nd time octave higher and pizzicato

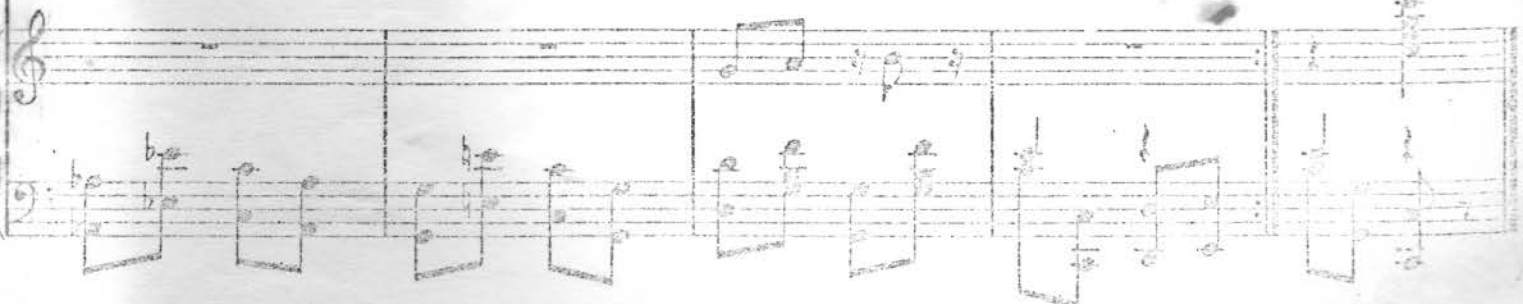
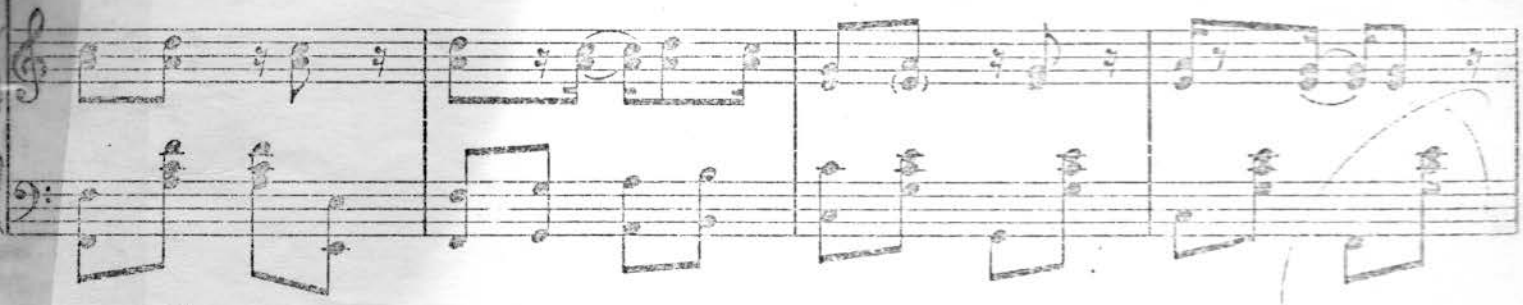
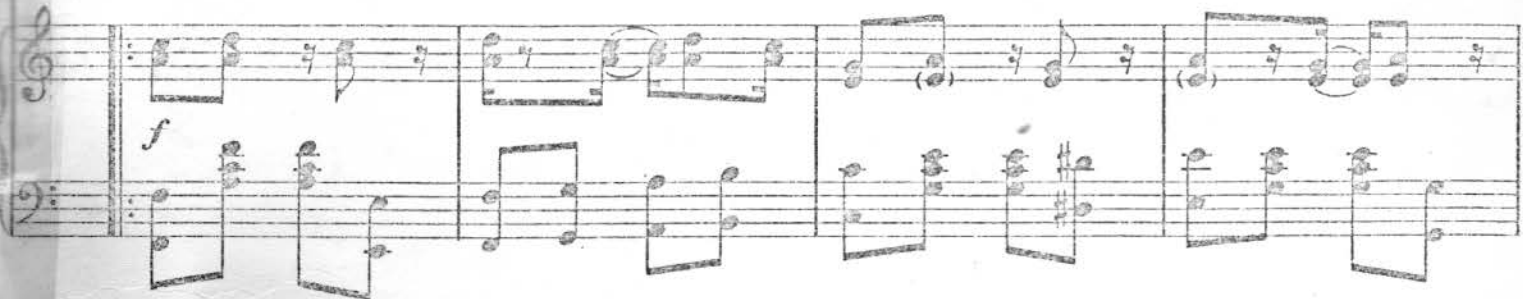

Elite Syncopations

Scott Joplin
Transcribed by Itzhak Perlman

$\text{♩} = 200$

f

1st time arco
2nd time octave higher and pizzicato
