

ЭКИПАЖ - ОДНА СЕМЬЯ

марш

С. Плешак

аранж. А. Школяр

$\text{♩} = 120$

f *mf*

1

2

1. 2.

ЭКИПАЖ - ОДНА СЕМЬЯ

марш

С. Плешак

аранж. А. Школяр

$\text{♩} = 120$

ЭКИПАЖ - ОДНА СЕМЬЯ

марш

С. Плешак

аранж. А. Школяр

$\text{♩} = 120$

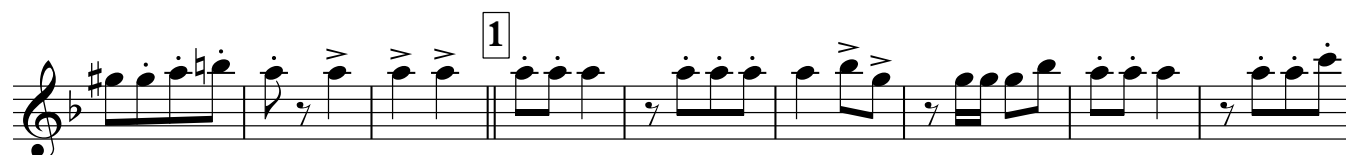

ЭКИПАЖ - ОДНА СЕМЬЯ

марш

С. Плешак

аранж. А. Школяр

$\text{♩} = 120$

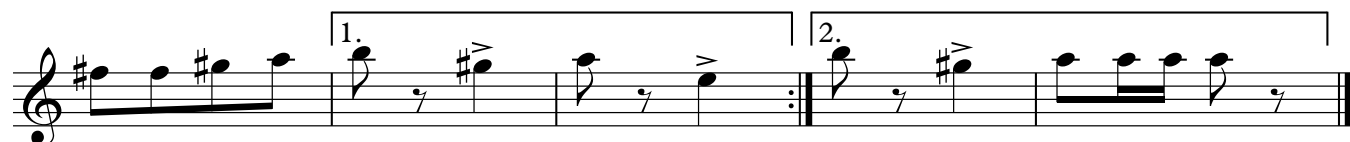
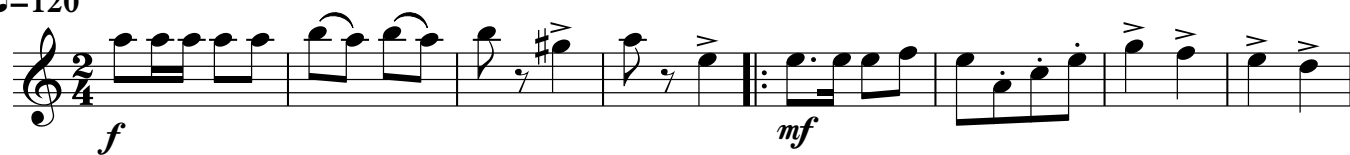

ЭКИПАЖ - ОДНА СЕМЬЯ

марш

С. Плешак

аранж. А. Школяр

$\text{♩} = 120$

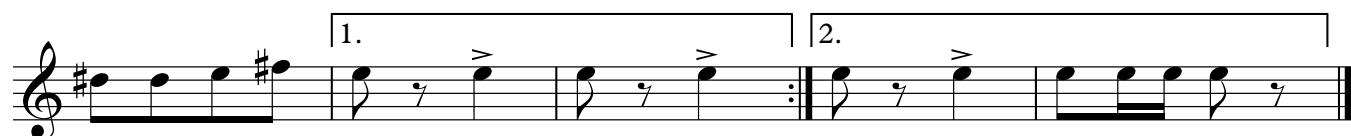

Trumpet in B \flat

ЭКИПАЖ - ОДНА СЕМЬЯ

марш

С. Плешак

аранж. А. Школяр

$\text{♩} = 120$

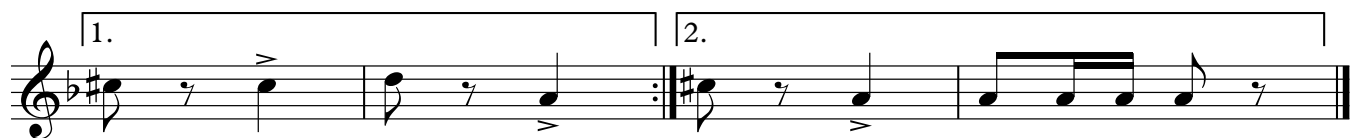
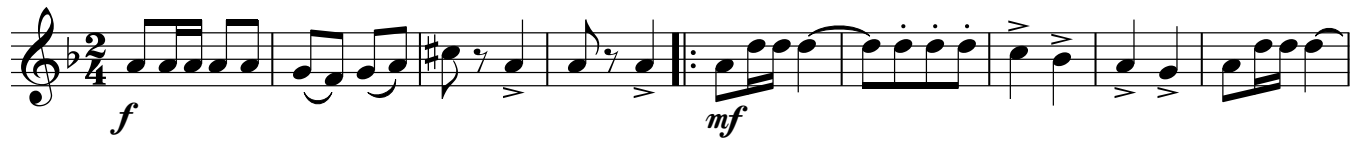

ЭКИПАЖ - ОДНА СЕМЬЯ

марш

С. Плешак

аранж. А. Школяр

♩=120

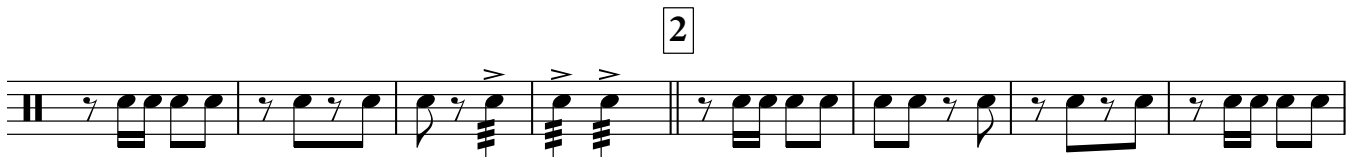
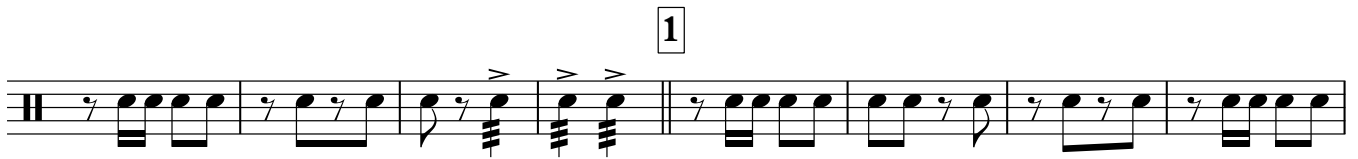

ЭКИПАЖ - ОДНА СЕМЬЯ

марш

С. Плешак

аранж. А. Школяр

♩=120

ЭКИПАЖ - ОДНА СЕМЬЯ

марш

С. Плешак

аранж. А. Школяр

$\text{♩} = 120$

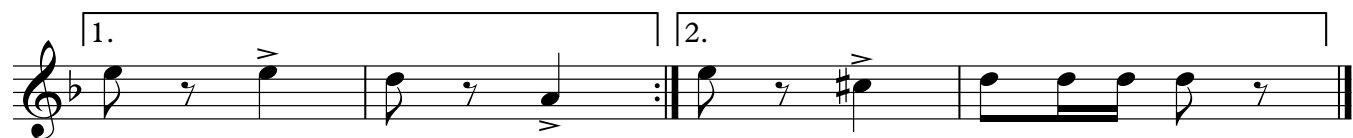

ЭКИПАЖ - ОДНА СЕМЬЯ

марш

С. Плешак

аранж. А. Школяр

$\text{♩} = 120$

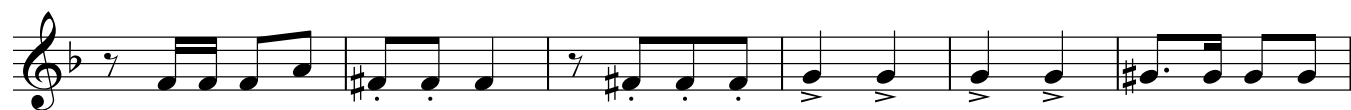

ЭКИПАЖ - ОДНА СЕМЬЯ

марш

С. Плешак

аранж. А. Школяр

$\text{♩} = 120$

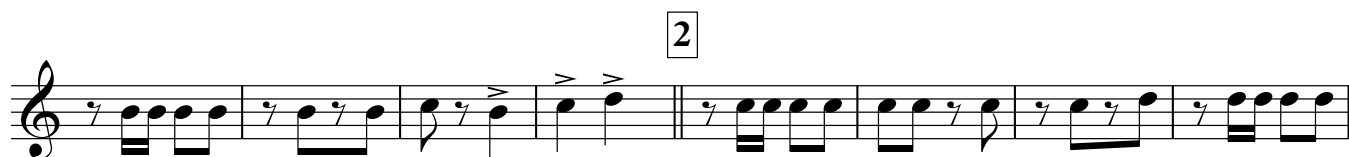

ЭКИПАЖ - ОДНА СЕМЬЯ

марш

С. Плешак

аранж. А. Школяр

$\text{♩} = 120$

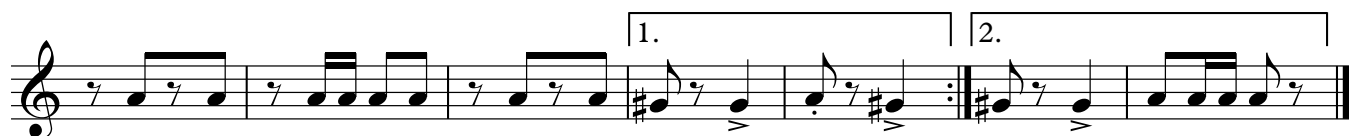
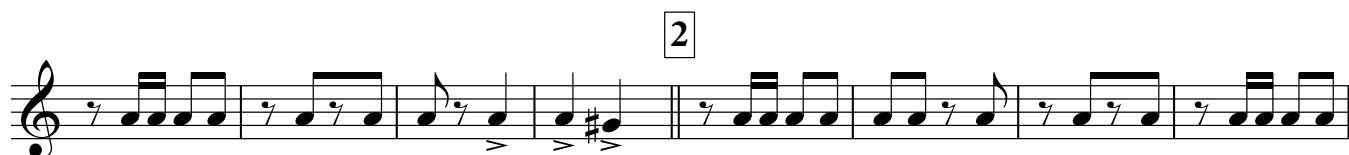
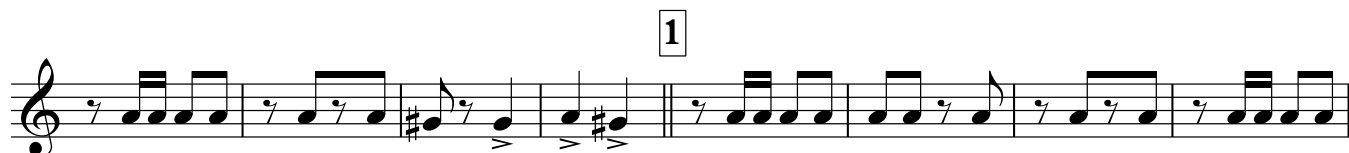

ЭКИПАЖ - ОДНА СЕМЬЯ

марш

С. Плешак

аранж. А. Школяр

$\text{♩} = 120$

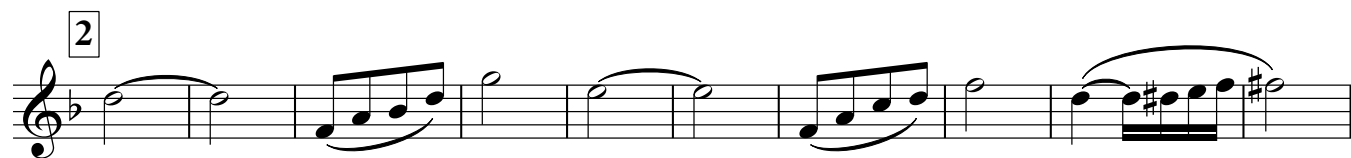

ЭКИПАЖ - ОДНА СЕМЬЯ

марш

С. Плешак

аранж. А. Школяр

$\text{♩} = 120$

Baritone

ЭКИПАЖ - ОДНА СЕМЬЯ

марш

С. Плешак

аранж. А. Школяр

$\text{♩} = 120$

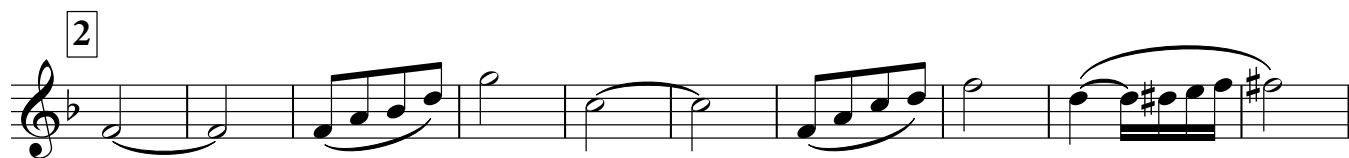

ЭКИПАЖ - ОДНА СЕМЬЯ

марш

С. Плешак

аранж. А. Школяр

♩=120

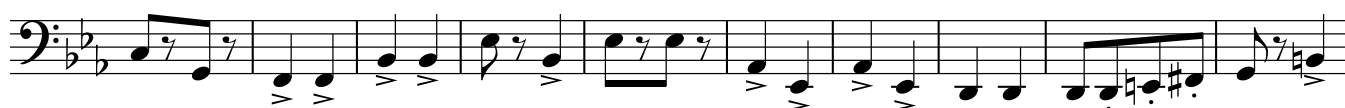

1

2

ЭКИПАЖ - ОДНА СЕМЬЯ

марш

С. Плешак

аранж. А. Школяр

♩=120

1

2

