

EL CONDOR PASA

EL CONDOR PASA

4

3

9

15

19

23

26

SAXO ALTO

EL CONDOR PASA

SAXO TENOR

EL CONDOR PASA

CORNO

EL CONDOR PASA

4

8

12

16

20

24

27

TROMPETA

EL CONDOR PASA

EL CONDOR PASA

TROMPETA 3

EL CONDOR PASA

EL CONDOR PASA

EL CONDOR PASA

4

8

13

18

24

28

Bajo en Sib

EL CONDOR PASA

4

9

14

19

25

28

Sousafón en Sib

EL CONDOR PASA

TAROLA

EL CONDOR PASA

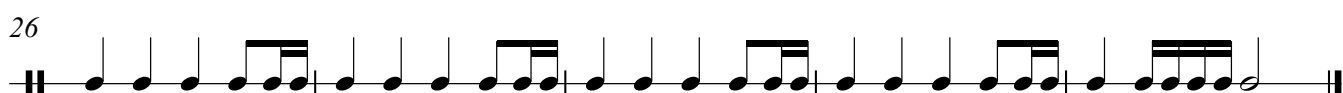
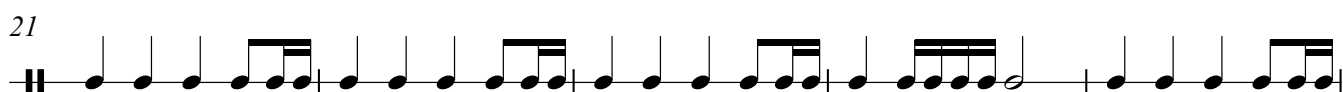
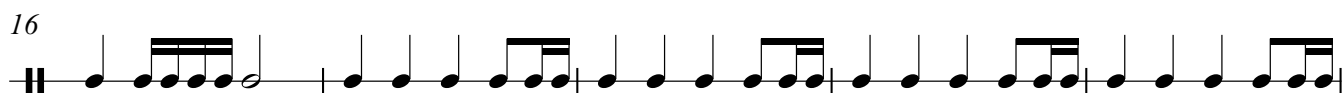
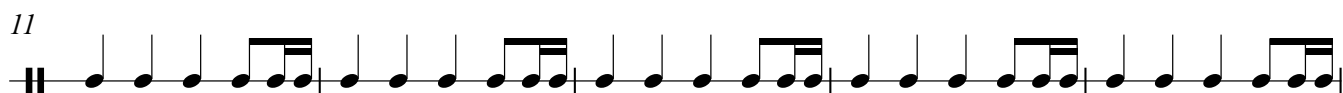
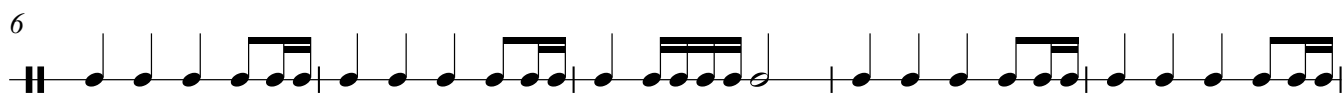
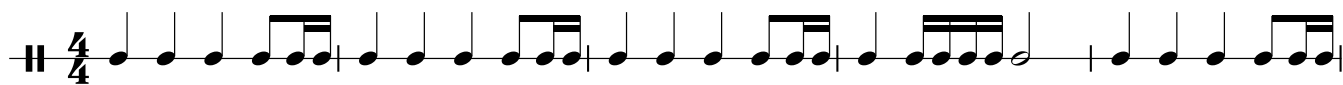

BOMBO Y PLATILLOS EL CONDOR PASA

4/4

10

19

25

EL CONDOR PASA
