

Saxo alto

# MARCHA "EL INDIO"

Alicia Magaña

tr

tr

3

3

3

3

3

3

3

3

3

3

# MARCHA "EL INDIO"

Alicia Magaña

tr *tr*

3 3

6 3

10 3

14

18 3

22

26

30 3

34

38

Saxo Tenor

# MARCHA "EL INDIO"

Alicia Maguiña

tr

3

3

6

3

10

3

15

19

3

23

3

27

3

31

3

35

3

38

Trompeta

# MARCHA "EL INDIO"

Alicia Maguiña

4

8

14

18

22

26

30

34

38

Trompeta 2

# MARCHA "EL INDIO"

Alicia Maguiña

4

8

14

18

22

26

30

34

38

Trombon

# MARCHA "EL INDIO"

Alicia Magaña

3 3 3 3 3 3 3 3

4

3 3

8

3 3

13

3

18

3

23

3

27

3 3

32

3

36

3

39

3

# MARCHA "EL INDIO"

Alicia Maguiña

Bajo

# MARCHA "EL INDIO"

Alicia Maguiña

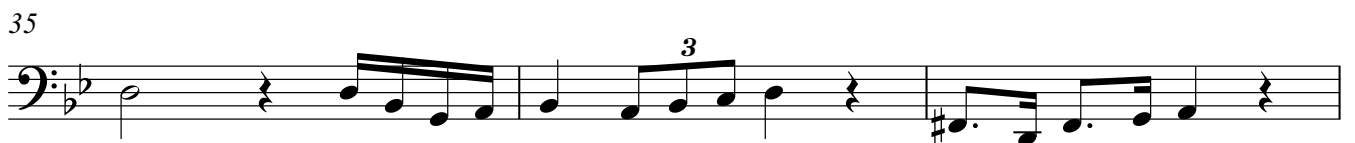

Bajo en Sib

# MARCHA "EL INDIO"

Alicia Maguiña

# MARCHA "EL INDIO"

Alicia Maguiña

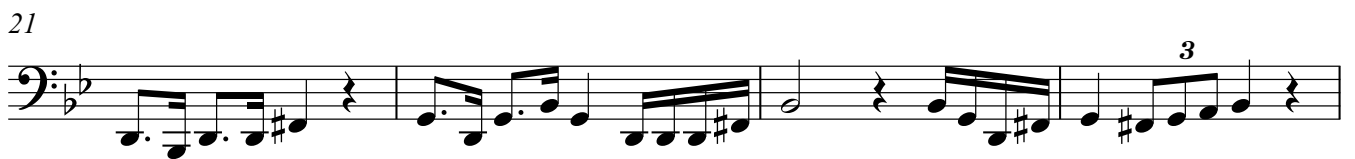
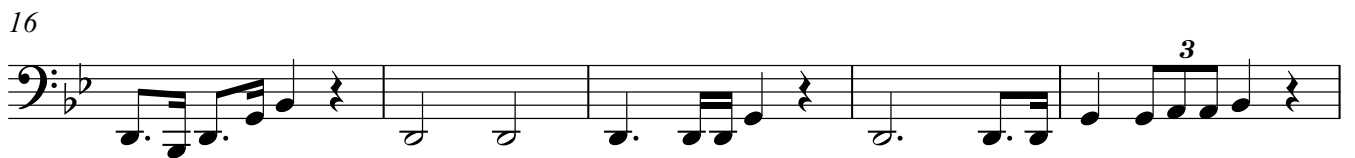
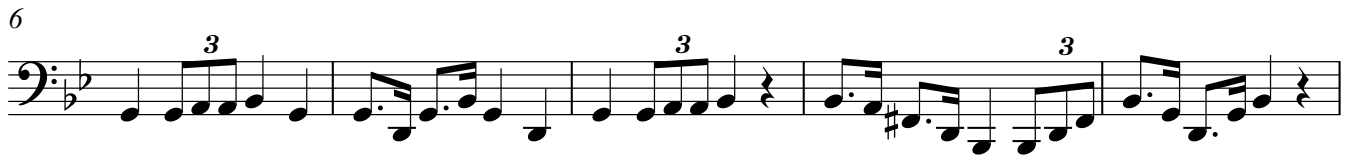

Saxofón Barítono

# MARCHA "EL INDIO"

Alicia Maguiña

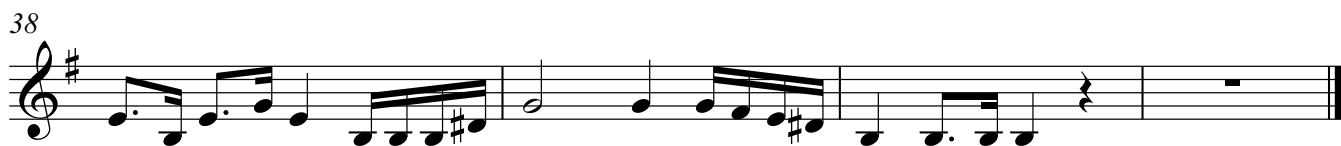
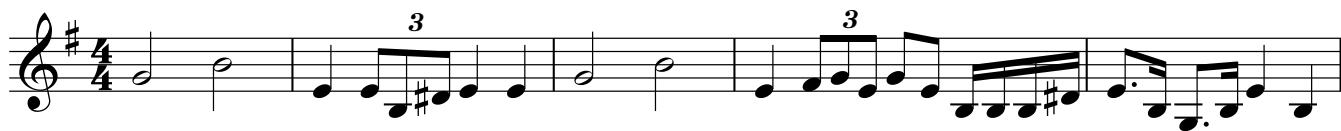

Saxo baritono en Sib

# MARCHA "EL INDIO"

Alicia Maguiña

6

11

16

21

25

29

34

38

# MARCHA "EL INDIO"

Bombardon

Alicia Maguiña

3

6

3

11

17

23

3

28

3

34

3

38

Sousafón en Sib

# MARCHA "EL INDIO"

Alicia Maguiña

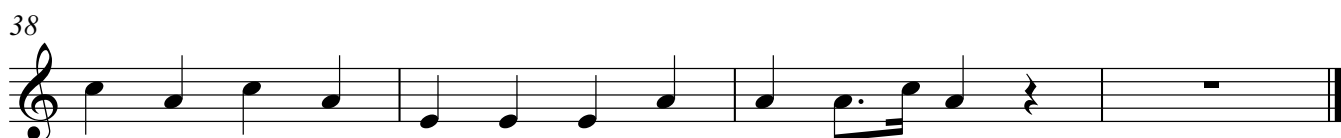
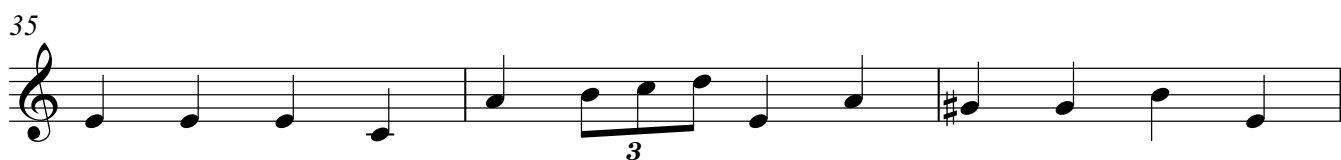
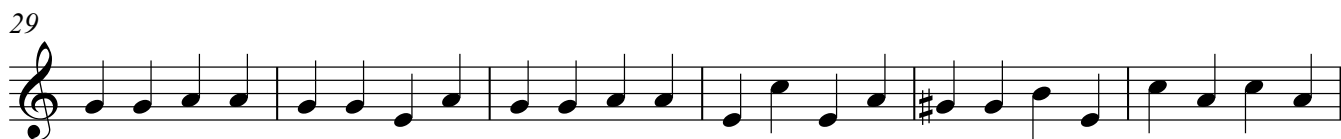
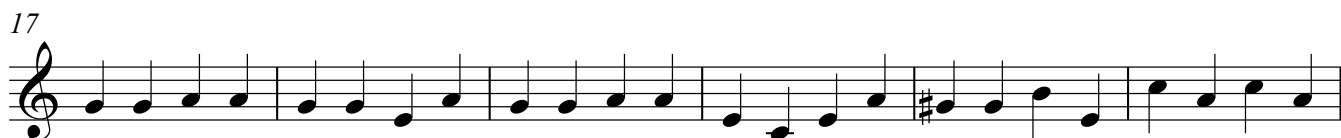

Tuba

# MARCHA "EL INDIO"

Alicia Magaña

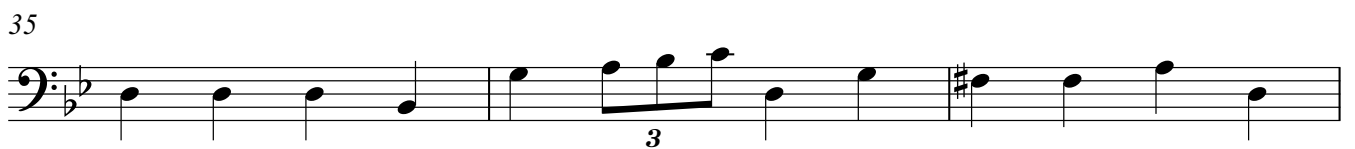
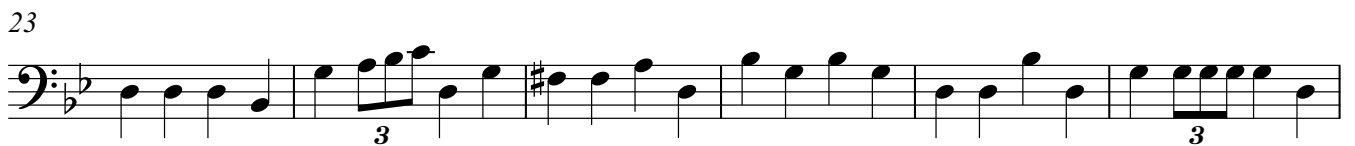

Tarola

# MARCHA "EL INDIO"

Alicia Maguiña

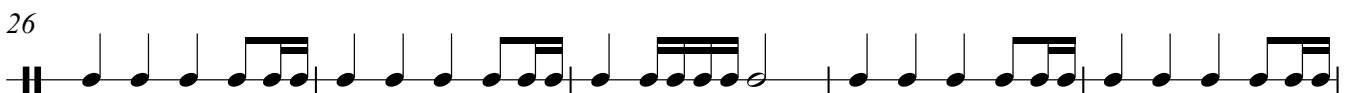
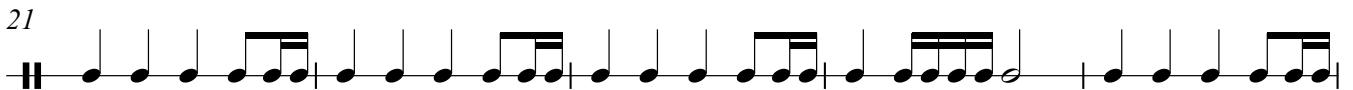
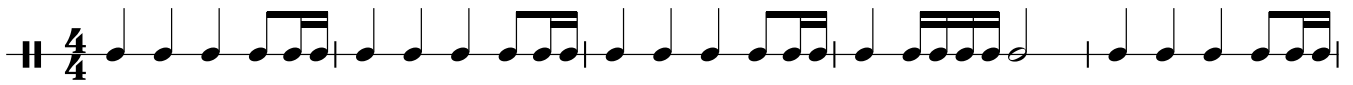

# MARCHA "EL INDIO"

Bombo y platillo

Alicia Maguiña

# MARCHA "EL INDIO"

Vibrafono

Alicia Maguiña

6

10

14

18

22

26

30

34

38