

Фанфара - дефиле 2005

аранжировка Д.А.Халинова

♩ = 120

8 11 12 8

42 3

47 3

52 5 3

56 6

61 3

64 7

68 8

72 3

Бас-кларнет СИб

77 **9**

81

84 rit.

ФАГОТЫ

Фанфара - дефиле 2005

аранжировка Д.А.Хаманова

♩ = 120

I
II

8 11 12 8

42

47

52

56

61

64

68

72

Alto Saxophone

68 8

72

77 9

80

84 rit.

Tenor Saxophone

Фанфара - дефиле 2005

аранжировка Д.А.Халинова

♩ = 120

1

I
II

7

3 3

13

3

2

17

12

32

3 4

Tenor Saxophone

68 **8**

72

77 **9**

81

84 rit.

Baritone Saxophone

Фанфара - дефиле 2005

аранжировка Д.А.Халинова

н МИ б

♩ = 120

8 11 12 8

1 2 3

42 4

47

52 5

56 6

60

64 7

68 8

72

Baritone Saxophone

77 **9**

81

84 **rit.**

Horn in F

Фанфара - дефиле 2005

аранжировка Д.А. Хминова

I
II
ФА

$\text{♩} = 120$

1

7 3 3

13

3 3

2

18

3

24

3

3

29

3

34

3

38

3

4

43

3 3

48

3

Horn in F

52 **5**

56 **6**

60

64 **7**

68 **8**

72

77 **9**

81

84 rit.

Horn in F

52 **5**

56 **6**

60

64 **7**

68 **8**

72

77 **9**

81

84 rit.

Horn in B alto

Фанфара - дефиле 2005

аранжировка Д.А.Халинова

♩ = 120

8

1

9

I
II

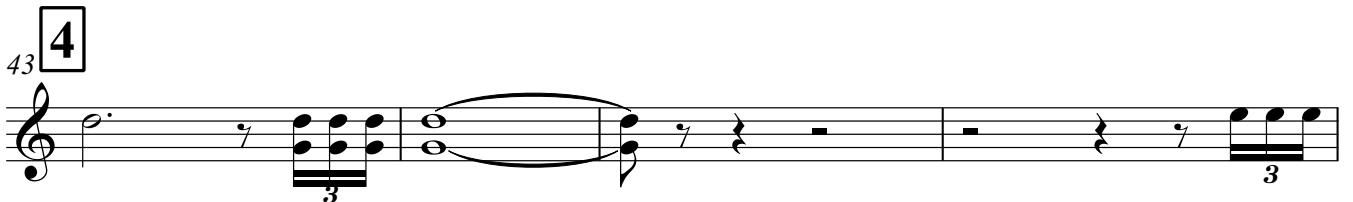
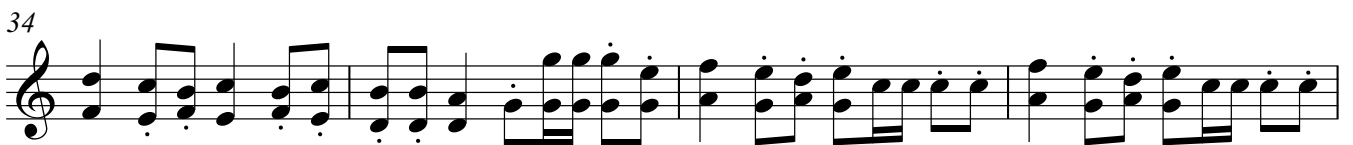
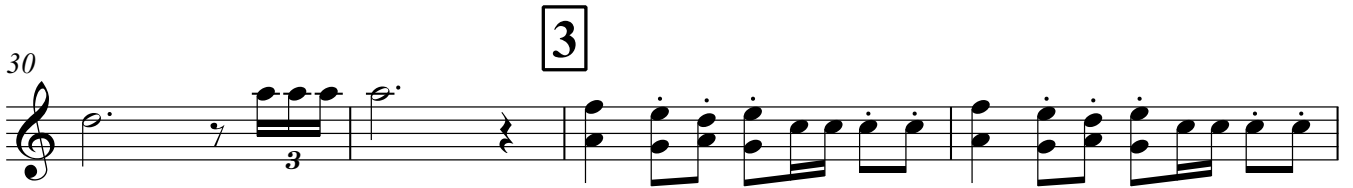
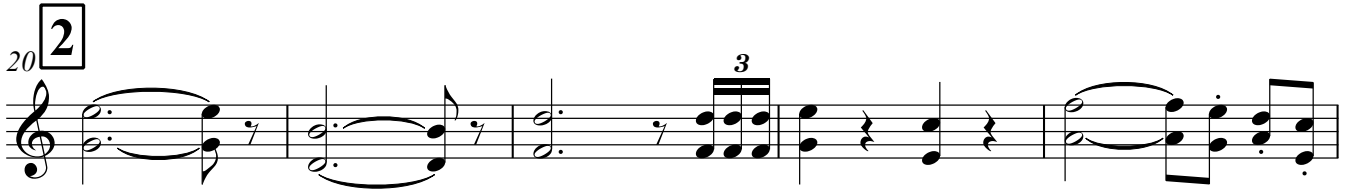
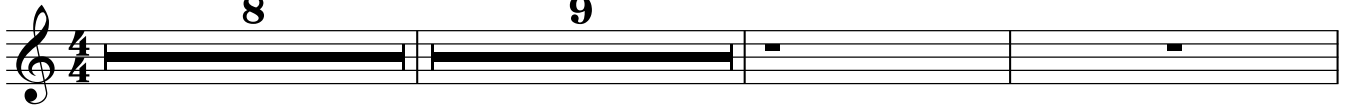

Horn in B alto

52 **5**

56 **6**

60

64 **7**

68 **8**

72

77 **9**

81

84 rit.

Trombone

Фанфара - дефиле 2005

аранжировка Д.А.Халимова

♩ = 120

I
II

8 11 12 8

42

47

52

56

60

64

68

72

Trombone

77 9

81

84 rit.

Trombone

Фанфара - дефиле 2005

аранжировка Д.А.Халинова

♩ = 120

III
IV

8 **1** 11 **2** 12 **3** 8

42 **4**

47

52 **5**

56 **6**

60

64 **7**

68 **8**

72

Trombone

77 **9**

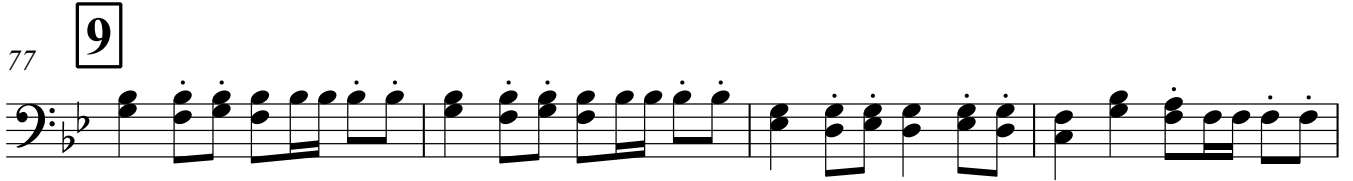

81

84 rit.

Horn in B alto

Фанфара - дефиле 2005

аранжировка Д.А.Хминова

♩ = 120

8

1

13

17

20 2

24

28

32 3

37

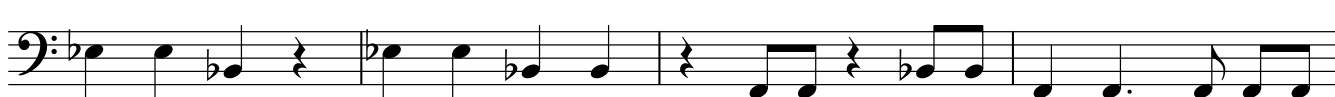

41

4

V.S.

Horn in B alto

45

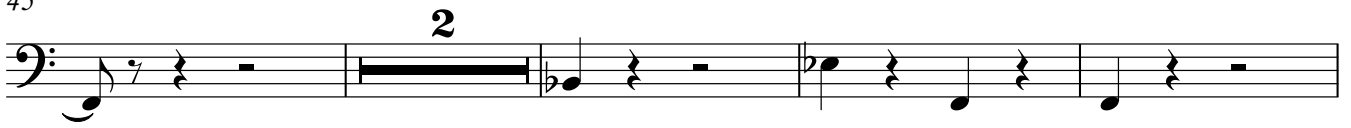

51

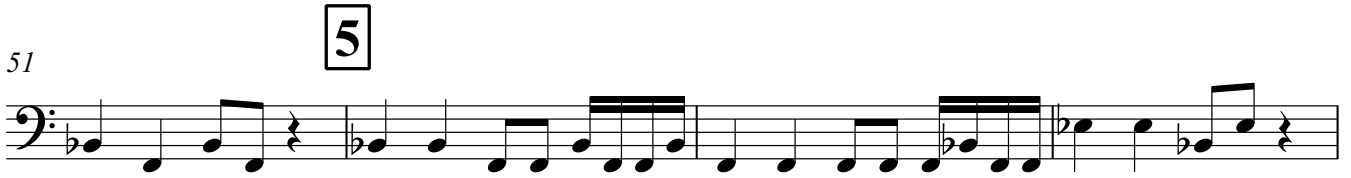

55

59

63

68

73

77

82

rit.

Horn in B alto

Фанфара - дефиле 2005

аранжировка Д.А.Хаманова

♩ = 120

бан

4

8

1

11

14

17

20

2

3

24

27

30

3

Horn in B alto

34

> > > >

38

> > > >

42

4

> >

45

> >

48

> >

51

5

3

> > > >

55

6

> > > >

59

3

> > > >

63

7

> > > >

67

8

> > > >

Horn in B alto

71

74

77 **9**

81

84 rit.

Horn in B alto

Фанфара - дефиле 2005

аранжировка Д.А.Халинова

♩ = 120

рабан

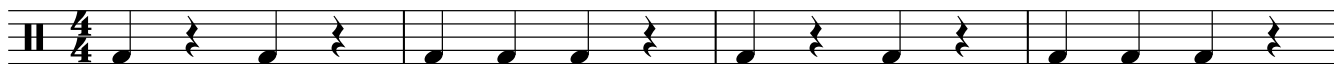

Horn in B alto

42

4

47

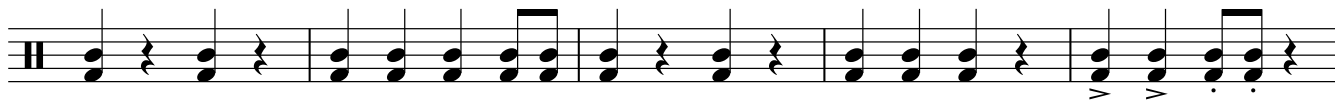

52

5

56

6

60

64

7

68

8

73

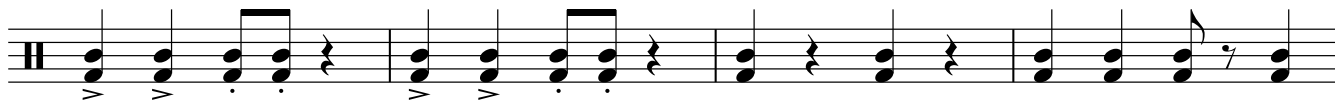

77

9

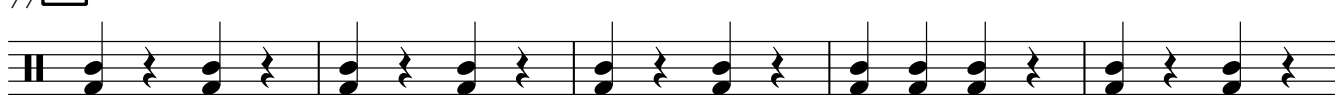

82

rit.

Horn in B alto

Фанфара - дефиле 2005

аранжировка Д.А.Хминова

♩ = 120

8

1

11

2

3

1
СИЬ

24

28

32 3

36

39

43 4

47

Horn in B alto

Фанфара - дефиле 2005

аранжировка Д.А.Хминова

II

♩ = 120

8 **1** 11 **2**

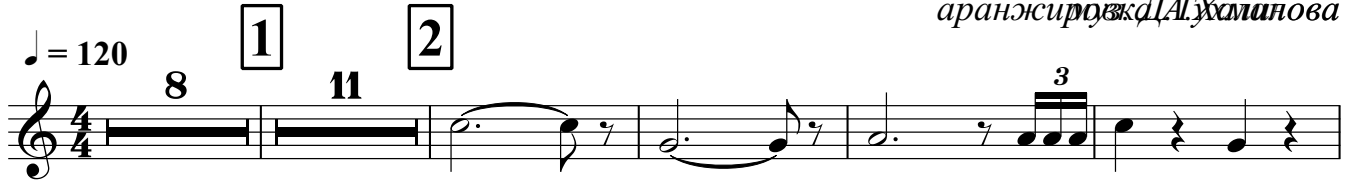

24

28

32 **3**

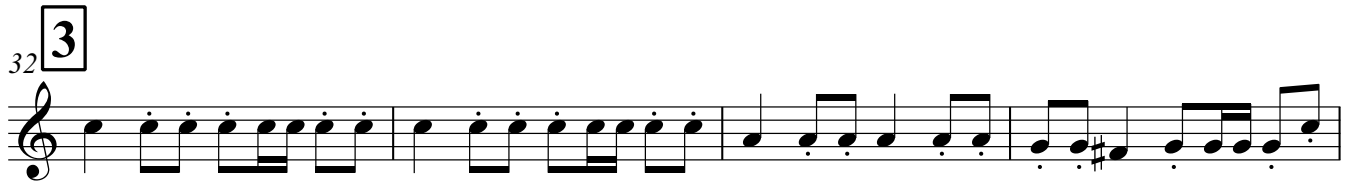

36

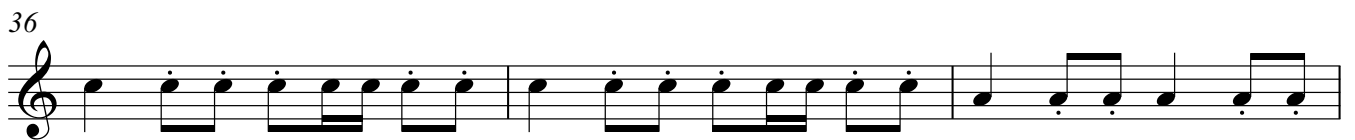

39

43 **4**

47

Horn in B alto

52 **5**

56 **6**

60

64 **7**

68 **8**

72

77 **9**

81

84 rit.

Horn in B alto

52 **5**

56 **6**

60

64 **7**

68 **8**

72

77 **9**

81

84 rit.

Tuba

Фанфара - дефиле 2005

аранжировка Д.А.Халилова

♩ = 120

1

I
II

2 5 5 5

20 2 3 5 3

Александр Халилов Александр Халилов Александр Халилов Александр Халилов

42 4

Александр Халилов Александр Халилов Александр Халилов

47

Александр Халилов

52 5 3

Александр Халилов

56 6

Александр Халилов

60

Александр Халилов

64 7

Александр Халилов

68 8

Александр Халилов

V.S.

Tuba

72

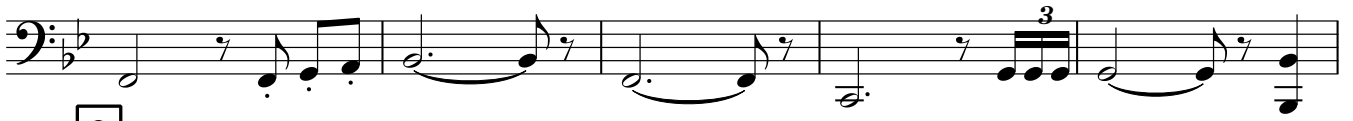

77

9

Александр Халилов

81

Александр Халилов

84

rit.

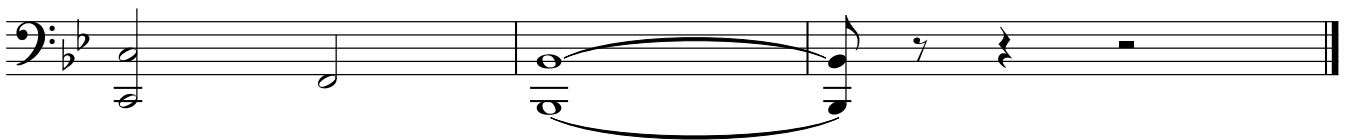

Пьеса аранжирована 17 мая 2005 года
полковником Александром Халиловым.