

Piccolo

Flute

Clarinet in B \flat

- Measure 1: A whole rest labeled with the number **6**.
- Measure 3: A whole rest labeled with the number **7**.

Alto Saxophone

Tenor Saxophone

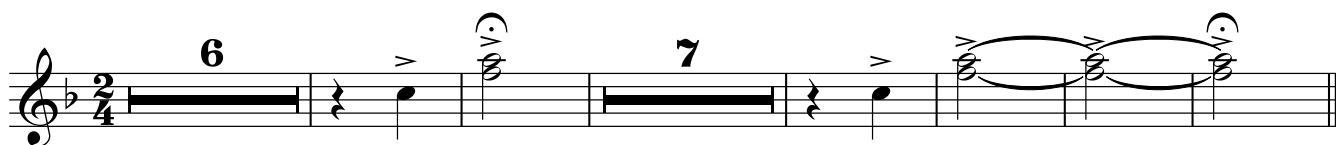

Baritone Saxophone

Horn in F

11

Horn in F

11

Trumpet in B♭

ΦΑΗΦΑΡΑ

Trombone

ΦΑΗΦΑΡΑ

Trombone

ΦΑΗΦΑΡΑ

9

14

ΦΑΗΦΑΡΑ

Drums

ΦΑΗΦΑΡΑ

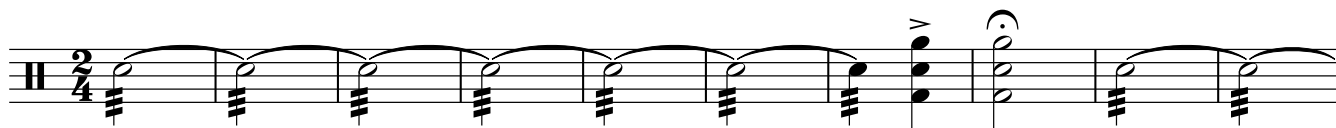

11

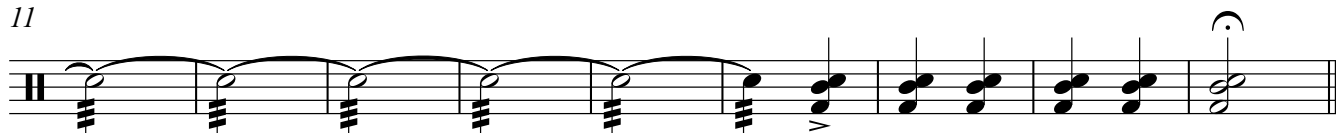

Cornet

ΦΑΗΦΑΡΑ

9

14

2nd Baritone B \flat

ΦΑΗΦΑΡΑ

9

14

Tuba
