

Flute

# Фанфара "Вдоль по Питерской"

2

5

tr

tr

tr

tr

Clarinet in B $\flat$

1

2

5

*tr*

*tr*

Clarinet in B $\flat$

2,3

# Alto Saxophone

1,2

2

5

# Tenor Saxophone

5

Horn in F

1,2

Horn in F

3,4

# Trumpet in B $\flat$

1,2

5

# Trombone

1,2

5

# Trombone

3,4

5

Percussion

||  $\frac{4}{4}$  | **TACET** |

# Cornet

1

5

Cornet

2

5

# Euphonium B $\flat$

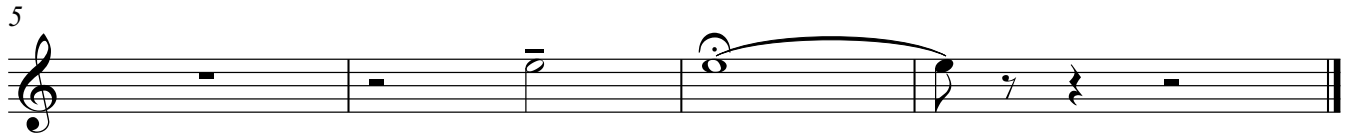

Euphonium B $\flat$

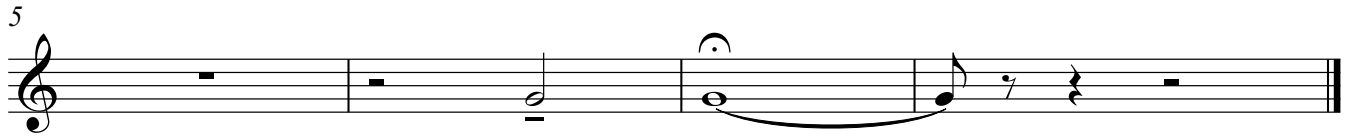

# Tuba

5

