

Clarinet in B $\flat$

# The Farewell valse

Andante

6 **A** 6

19

27

35

42

47

53

58

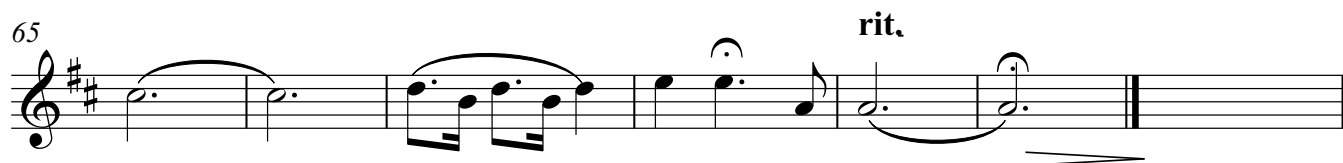
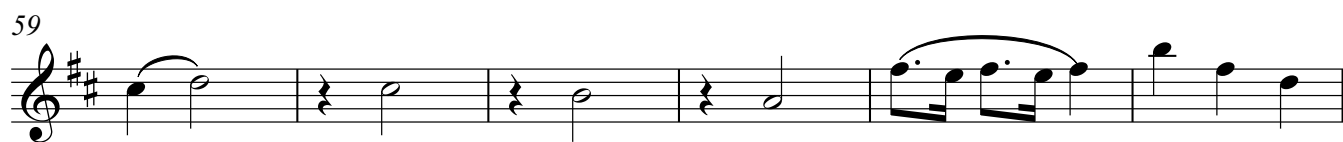
Clarinet in B $\flat$ 

Clarinet in B $\flat$

# The Farewell valse

Andante

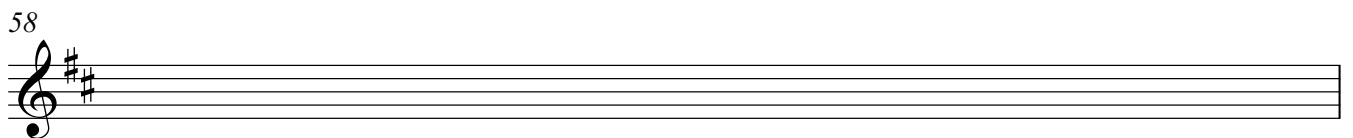
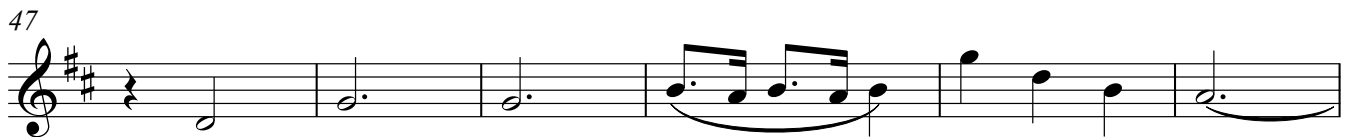
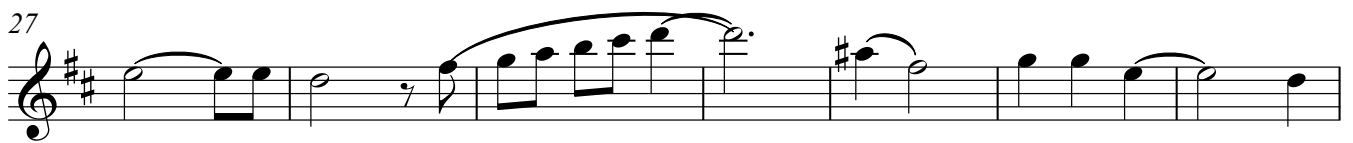
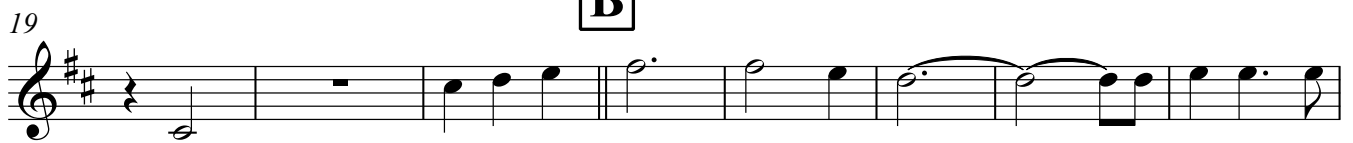
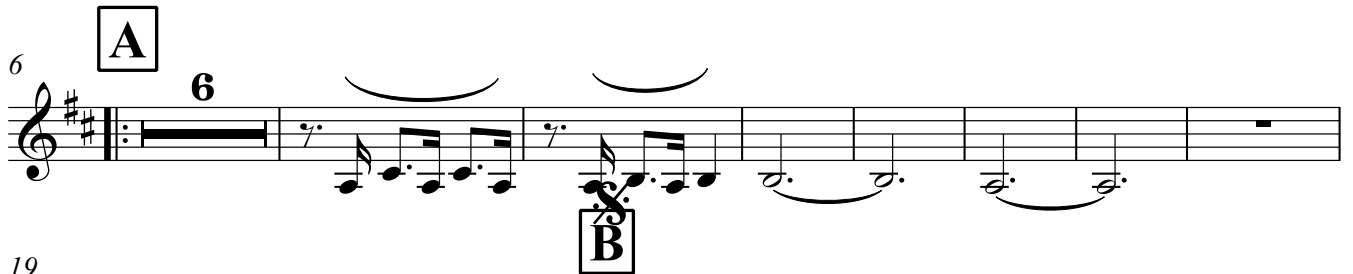

Clarinet in Bb

59

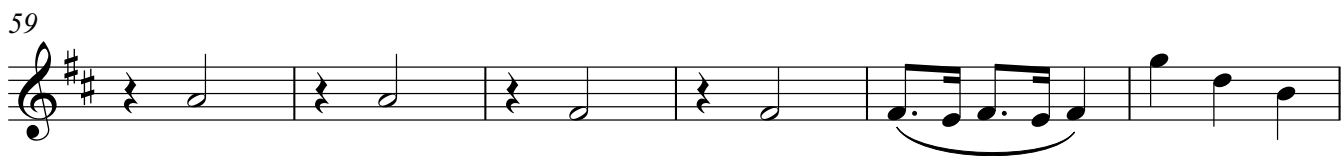

65

Alto 1

# The Farevel valse

Andante

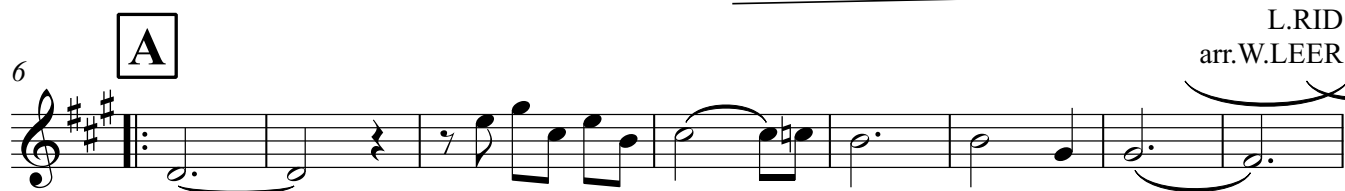

L.RID  
arr.W.LEER

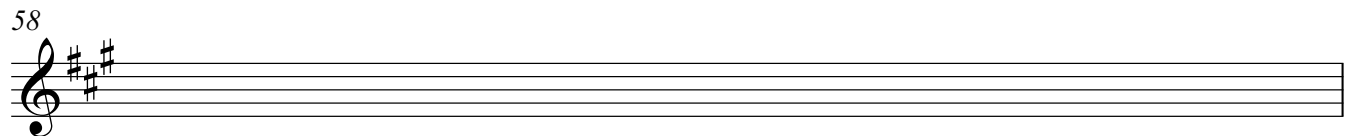
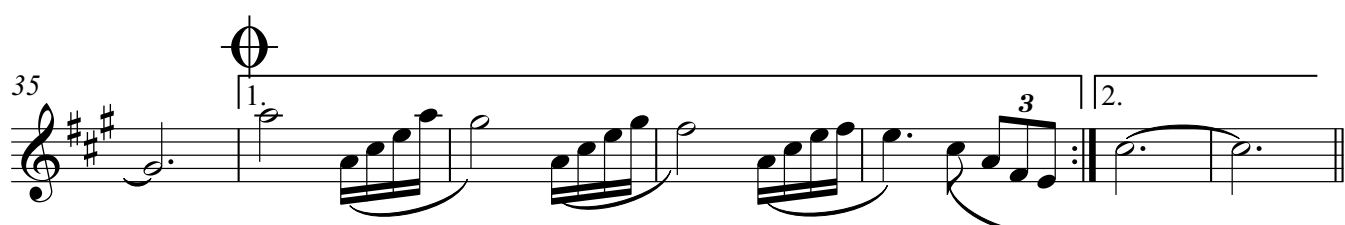

59

Alto 2

L.RID  
arr.W.LEER

Andante

**A**

11

16

22

**B**

29

40

**C**

51

58

67

rit. .

Tenor 1

# The Farevel valse

Andante

6 **A**

13

19 **B**

27

36

Tenor 1

Tenor 2

# The Farevel valse

Andante

6 **A**

L.RID  
arr. W.LEER

14

22 **B**

30

39 **C**

3

46

52

§

58

59

66

Trumpet 1

# The Farevel valse

Andante

Trumpet 2

# The Farewell valse

Andante

Trumpet 3

# The Farewell valse

Andante

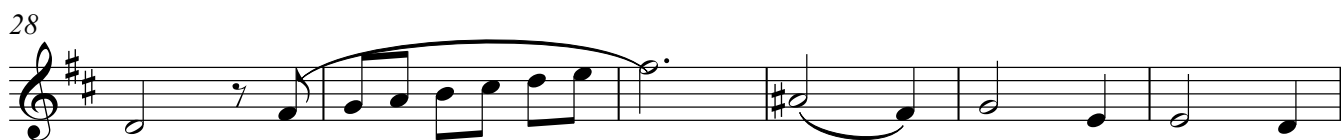

6 **A** 15 **B** 

28 

34 

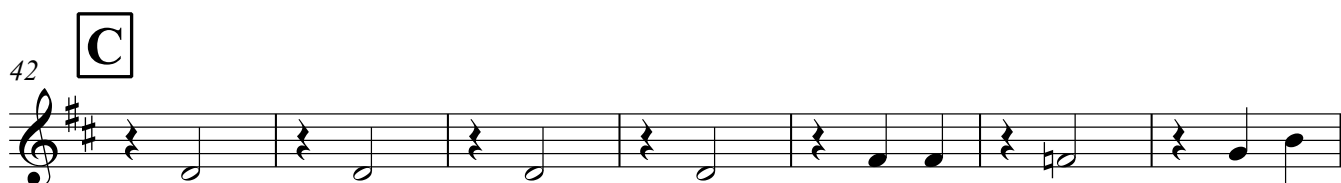
42 **C** 

49 

58 

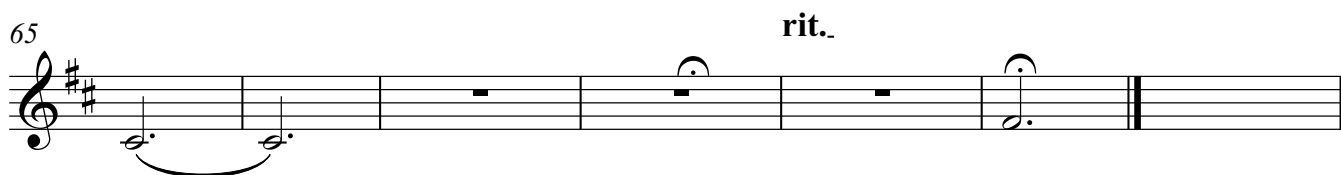
65 rit. 

# Flugelhorn

L.RID  
arr.W.LEER

Andante

**A**

11

16

**B**

22

30

**C**

42

49

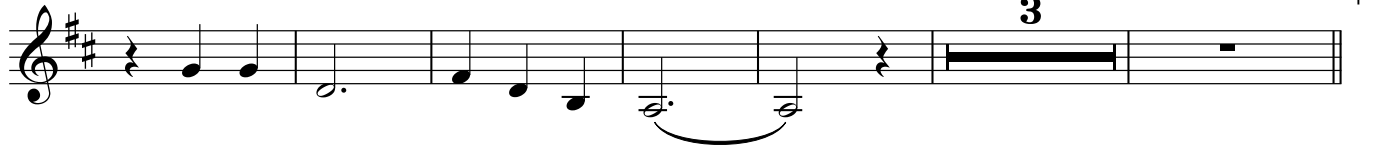

58

65

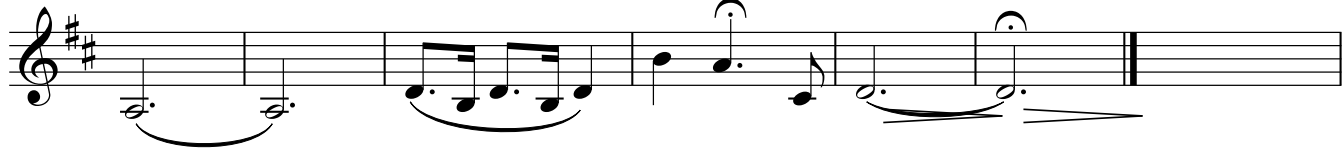

Trombone 1

# The Farevel valse

Andante

6 **A**

13

21 **B**

29

36 1. 2. solo

42 **C**

50

55

L.RID  
arr.W.LEER

Trombone 1

59

66

rit.

Trombone 2

# The Farevel valse

Andante

6 **A** L.RID  
arr.W.LEER

13

20 **B**

28

35  $\emptyset$

42 **C**

50

55  $\$ \emptyset$

59

66

59

66

Glockenspiel

# The Farevel valse

Andante

L.RID  
arr.W.LEER

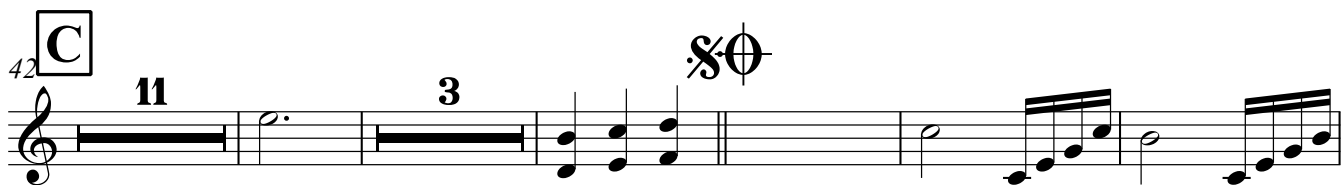
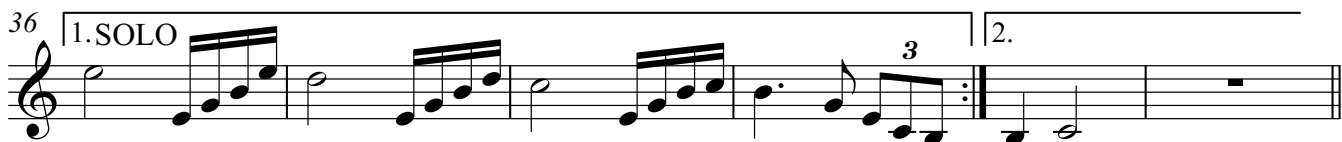

Baritone

# The Farevel valse

Andante

6 **A**

21 **B**

30

37

42 **C**

49

58

64 rit,

L.RID  
arr.W.LEER

1.

2.

solo

3

3

Baritone

# The Farevel valse

Andante

L.RID  
arr.W.LEER

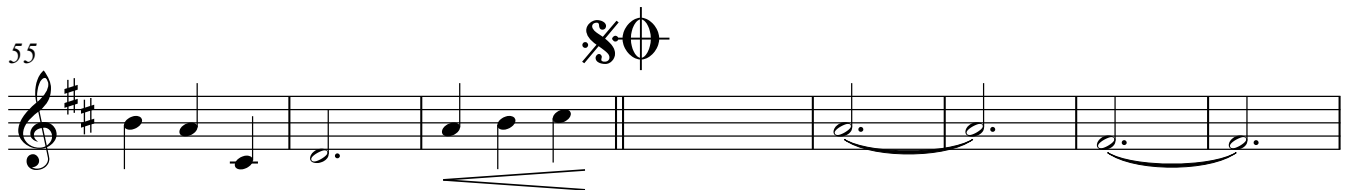
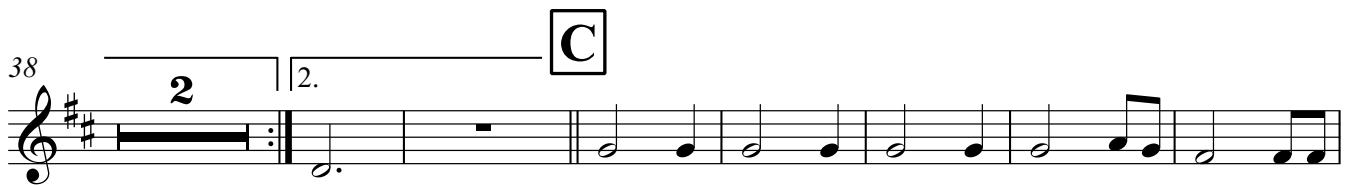

Tuba

# The Farevel valse

Andante

L.RID  
arr.W.LEER

6

**A**

14

14

22 **B**

31

1.

39

2.

48

57

57

65

rit.

Drums

48

53

58

65

