

Clarinet in B \flat

The Farevel valse

Andante

L.RID
arr.W.LEER

6 **A**

13

20

28

35

42 **C**

48

54

V.S.

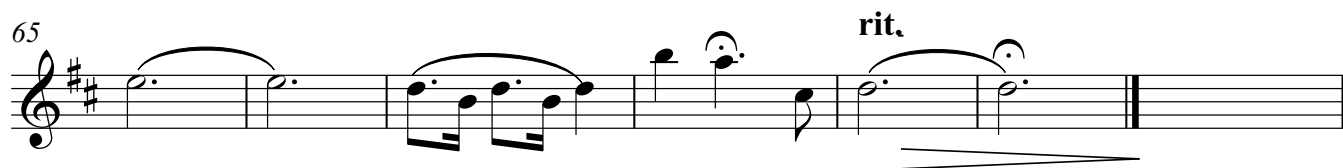
Clarinet in B \flat 

Clarinet in B \flat

The Farewell valse

Andante

6 **A** 6

19

27

35

42 **C**

47

53

58

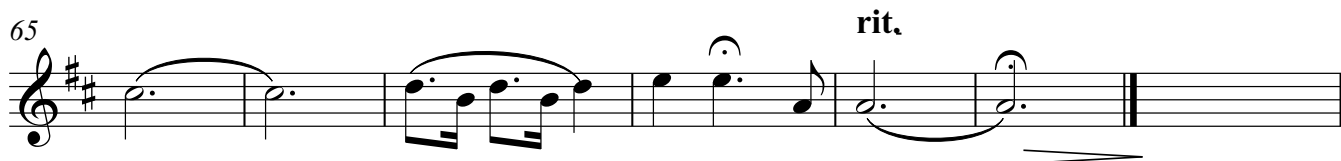
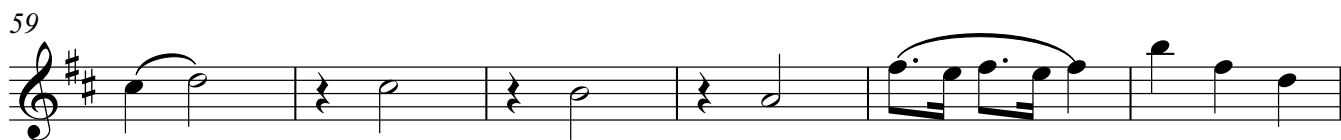
Clarinet in B \flat 

Clarinet in B \flat

The Farewell valse

Andante

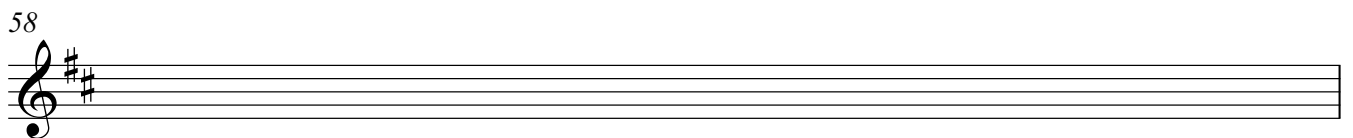
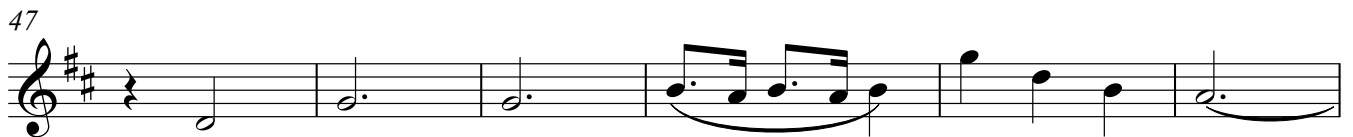
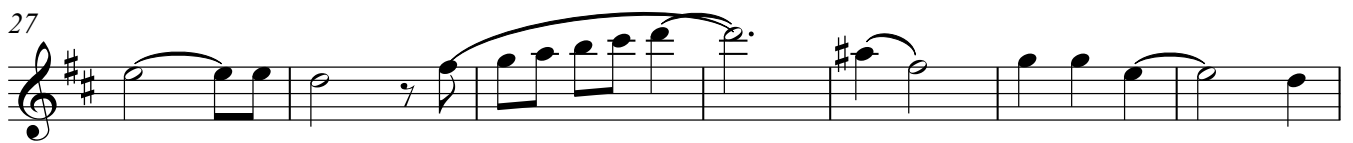
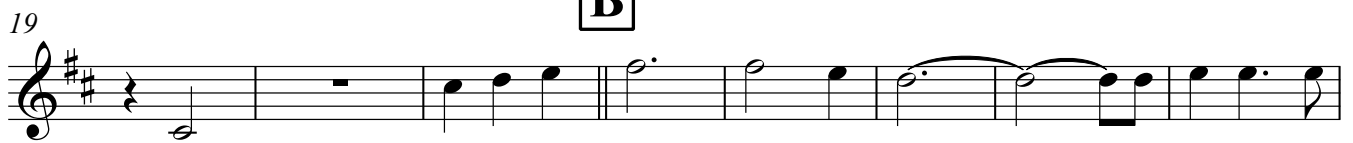
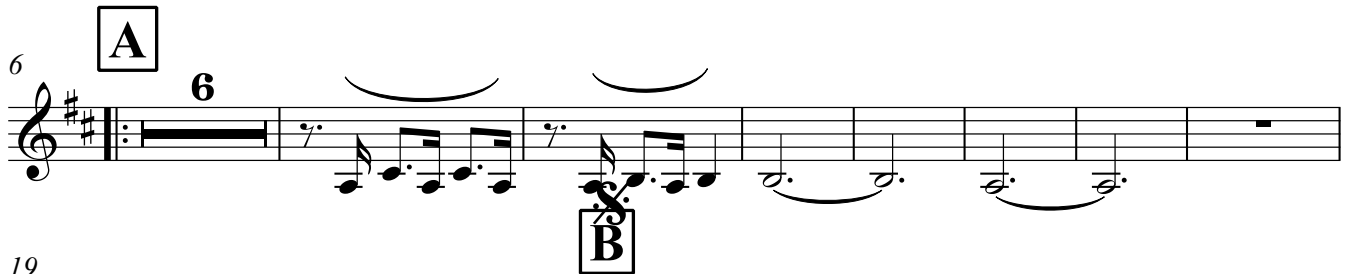

Clarinet in Bb

59

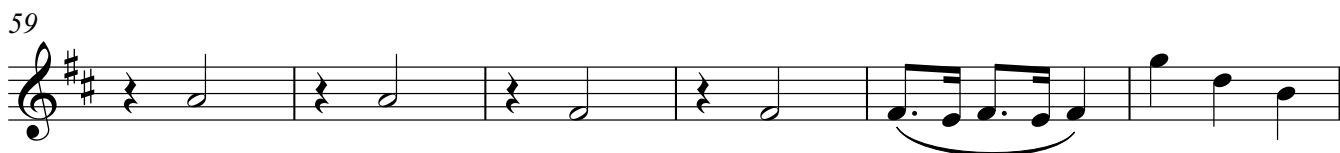

65

rit.

Alto 1

The Farevel valse

Andante

6 **A**

14

21 **B**

28

35

42 **C**

52

58

59

65

rit.

Alto 2

L.RID
arr.W.LEER

Andante

A

11

16

22

B

29

40

C

51

58

67

rit. .

Tenor 1

The Farevel valse

Andante

6 **A**

13

19 **B**

27

36

Tenor 1

41 

48 

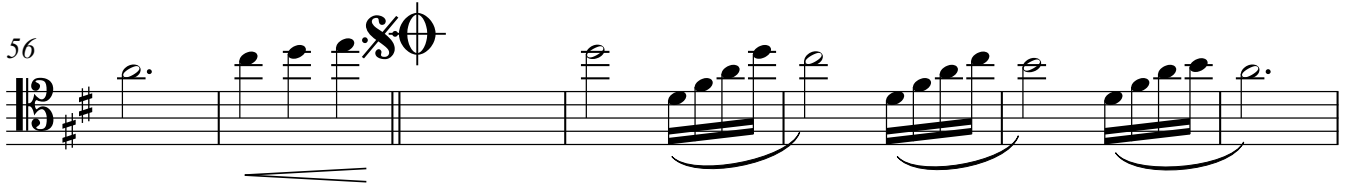
56 

63 

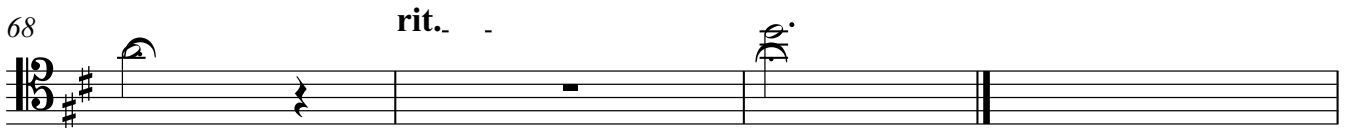
68 

Tenor 2

The Farevel valse

Andante

6 **A**

L.RID
arr. W.LEER

14

22 **B**

30

39 **C**

3

46

52

58

59

66

Trumpet 2

The Farevel valse

Andante

Trumpet 3

The Farewell valse

Andante

6 **A** 15 **B**

28

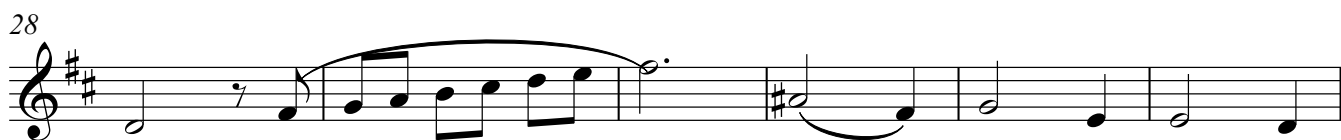

34 \emptyset 1. 2 2.

42 **C**

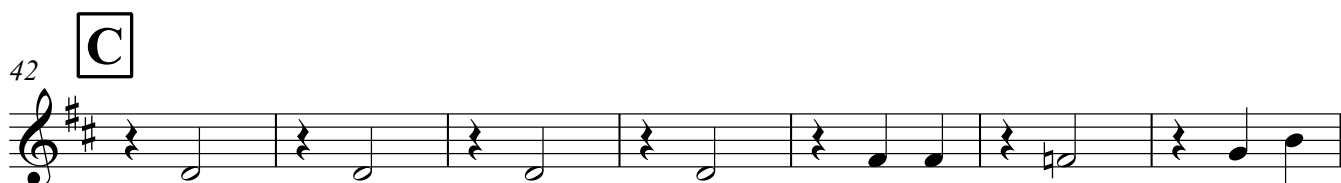

49 3 $\text{S}\emptyset$

58

65 rit.

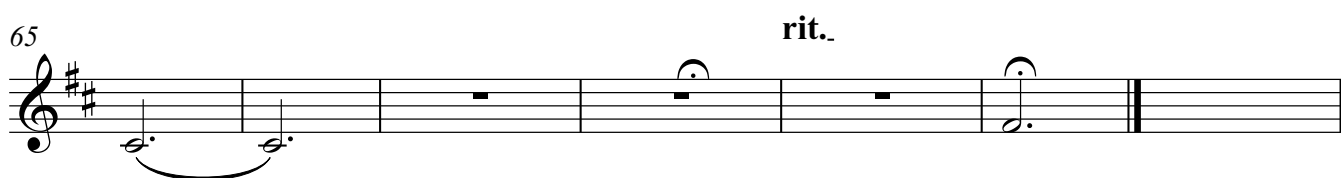

Flugelhorn

L.RID
arr.W.LEER

Andante

A

11

16

22 **B**

30

42 **C**

49

58

65 rit.

Trombone 1

The Farevel valse

Andante

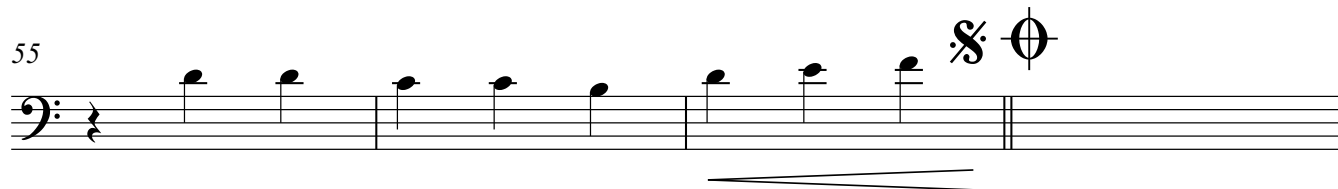
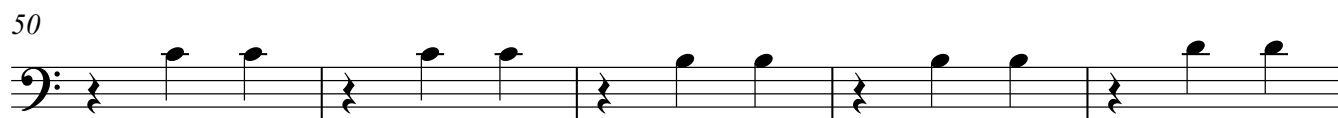
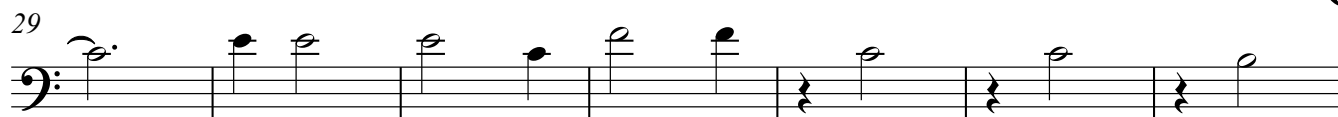
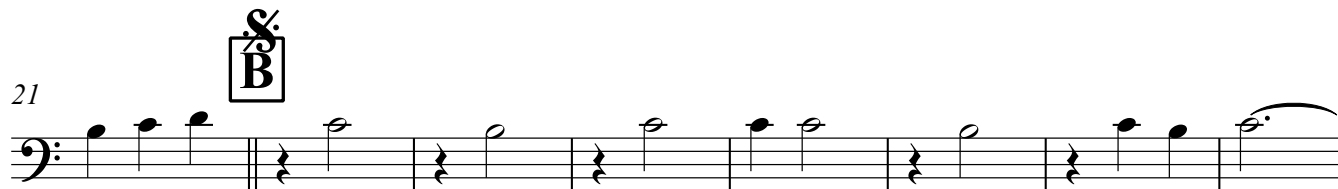
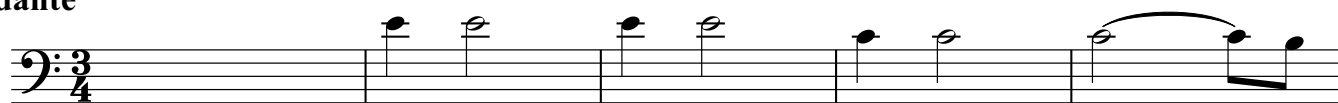

L.RID
arr.W.LEER

Trombone 1

59

66

rit.

Trombone 2

The Farevel valse

Andante

L.RID
arr.W.LEER

6 **A**

13

20 **B**

28

35

42 **C**

50

55

Trombone 2

59

66

59

66

Glockenspiel

The Farevel valse

Andante

L.RID
arr.W.LEER

6 **A**

14

21 **B**

29

36 **1. SOLO**

42 **C**

61

66 **rit.**

Baritone

The Farevel valse

Andante

L.RID
arr.W.LEER

6 **A**

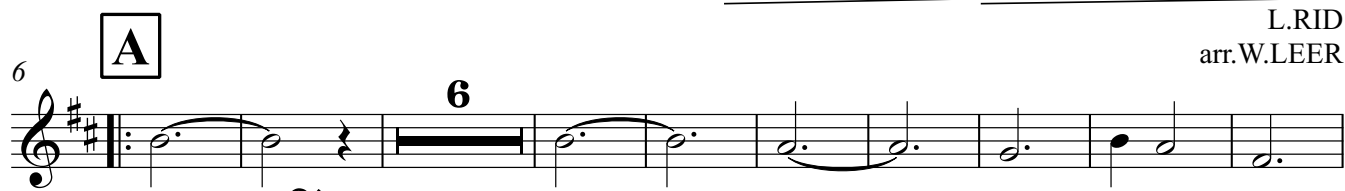

21 **B**

30

37

42 **C**

49

58

64 rit,

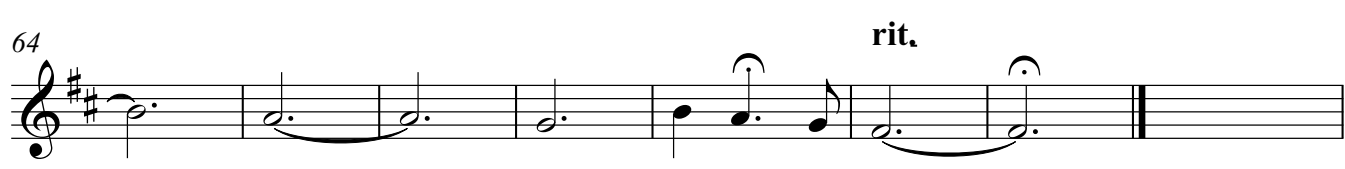

Baritone

The Farevel valse

Andante

L.RID
arr.W.LEER

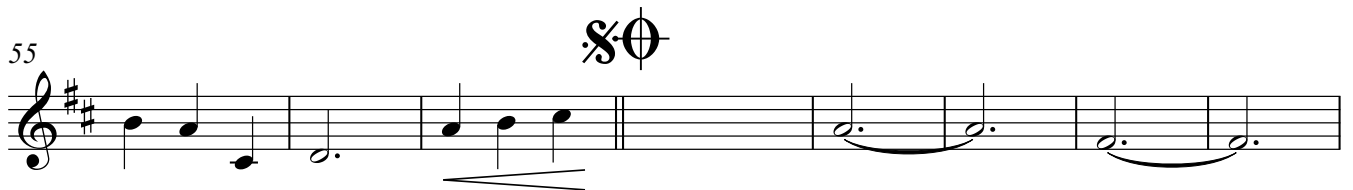
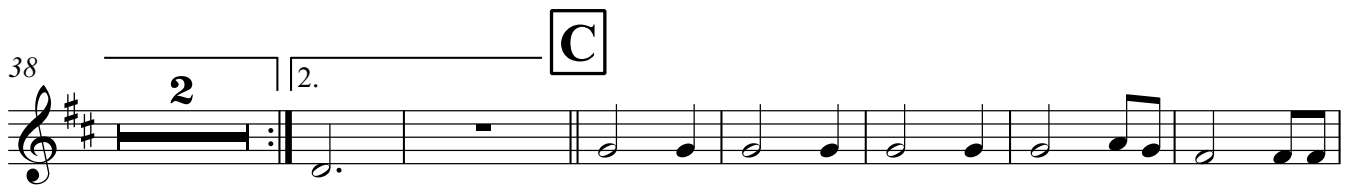

Tuba

The Farevel valse

Andante

L.RID
arr.W.LEER

6 **A**

14

22 **B**

31

39

48

57

65

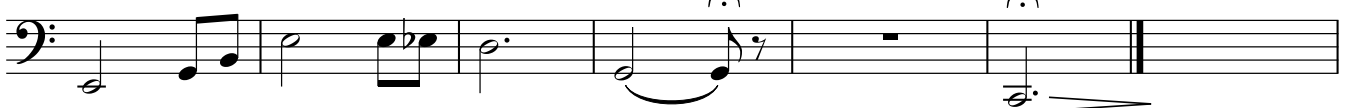

Drums

The Farevel valse

Andante

L.RID
arr.W.LEER

6 **A**

12

17

22 **B**

27

32

37

42 **C**

Drums

48

53

58

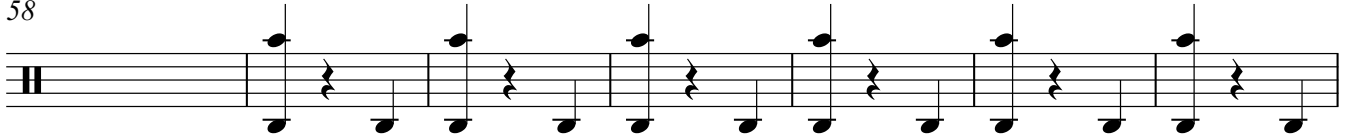

65

