

ГЕРОЙ

Альт Эс I

Редакция Н. Иванова - Радкевича

♣ Трио

Альт Эс 1

4

ГЕРОЙ

Альт Эс II

Редакция Н. Иванова-Радкевича

Альт Эс II

♩ Трио

f *mf*

4

5

1. 2.

1. 2.

ГЕРОЙ

Баритон Б

Редакция Н. Иванова-Радкевича

f

1. %

mf

cresc.

mf

2.

1. ⊕

2. Конец

f

3.

1.

2. %

mf

ГЕРОЙ

Бас I

Редакция Н.Иванова - Радкевича

Бас I

♩ Трио

4

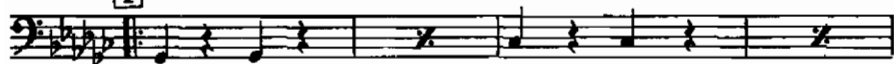

5

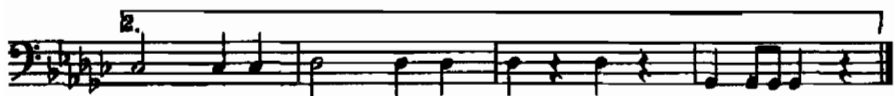
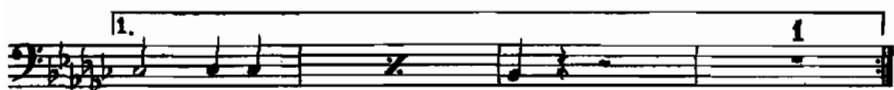

ГЕРОЙ

Бас II

Редакция Н.Ивакова - Рахкевича

f *mf*

1

cresc.

2

1. 2. *Конец*

f

3

1. 2. *mf*

Бас II

Трио

4

1.

2.

5

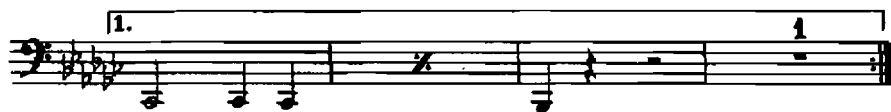
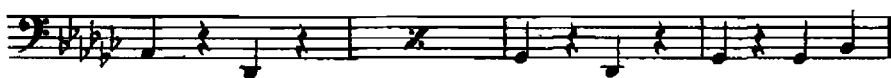

1.

1

2.

ГЕРОЙ

Валторна Эс I

Редакция Н. Иванова - Радкевича

1. *f* *mf*

2. *cresc.* *mf*

1. \oplus 2. Конец

3. *f*

1. 2. $\text{||}\text{:}$

Валторна Эс I

Трио

ГЕРОЙ

Валторна Эс II

Редакция Н. Иванова - Радкевича

f *mf*

1

cresc. *mf*

2

1. 2. *Конец*

3 *f*

1. 2. %

Трио

Валторна Эс II

Музыкальный фрагмент для валторны II (Эс II) в трио. Музыка записана на одной системе нот в тональности E-flat major (два бемоля) и 3/4 такта. Динамика начинается с forte (f) и переходит к mezzo-forte (mf). В начале второго такта отмечено четвертое повторение (4). В пятом такте отмечено пятое повторение (5). Восьмой такт содержит две альтернативы: первую (1.) и вторую (2.).

Музыкальный фрагмент для валторны II (Эс II) в трио. Музыка записана на одной системе нот в тональности E-flat major (два бемоля) и 3/4 такта. Динамика начинается с forte (f) и переходит к mezzo-forte (mf). В начале второго такта отмечено четвертое повторение (4). В пятом такте отмечено пятое повторение (5). Восьмой такт содержит две альтернативы: первую (1.) и вторую (2.).

ГЕРОЙ

Кларнет Б I

Редакция Н. Иванова - Радкевича

- Staff 2: Continues the melodic line with various articulations.
- Staff 7: Continues the rhythmic and melodic patterns.
- Staff 9: Includes first and second ending brackets labeled 1. and 2., with a double bar line and repeat sign at the end.

Кларнет Б I

Трио 

ГЕРОЙ

Кларнет Б II

Редакция Н. Иванова-Радкевича

f *mf*

§1

cresc. *mf*

2

1. 2. Конец

3

truu

1. 2. §

mf

Кларнет Б II

Трио

f *mf*

4

1. 2.

5 *f*

1. 1.

2.

Detailed description of the musical score: The score is for Clarinet B II in the Trio section. It begins with a treble clef, a key signature of two flats (B-flat major), and a 4/4 time signature. The first staff starts with a dynamic marking of *f* and a *mf* marking later. The second staff is marked with a box containing the number 4. The third staff continues the melodic line. The fourth staff features a first ending (1.) and a second ending (2.). The fifth staff is marked with a box containing the number 5 and a dynamic marking of *f*. The sixth and seventh staves continue the melodic development. The eighth staff has a first ending (1.) and a first ending repeat sign. The ninth and tenth staves provide a second ending (2.) and conclude the section with a double bar line.

ГЕРОЙ

Корнет Б I

Редакция Н. Иванова - Радкевича

Корнет Б I

Григо

3

f *mf*

4

1. 2.

f

5

1.

2.

ГЕРОЙ

Корнет Б II

Редакция Н.Иванова-Радкевича

Корнет В II

Трио

1 4

f *mf*

1. 2.

5 *f*

1. 2.

1. 2.

ГЕРОЙ

Малый барабан

Редакция Н. Иванова-Радкевича

2

f

mf

1

cresc.

2

1.

2. *Конец*

3

f

1.

2.

3

Малый барабан

Трио

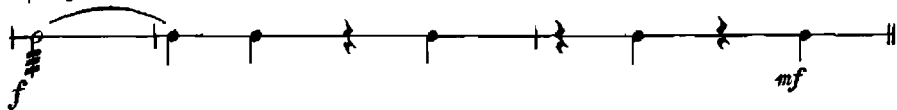

4

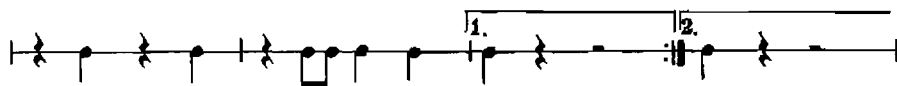
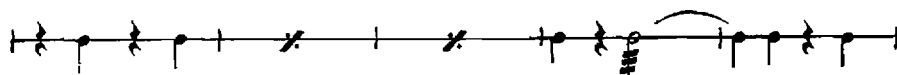
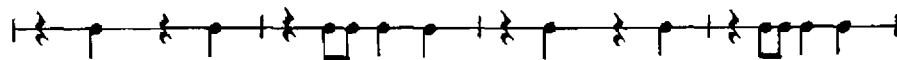
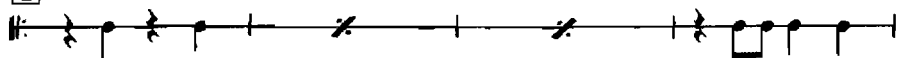

5

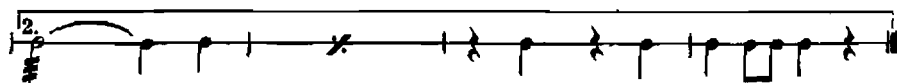
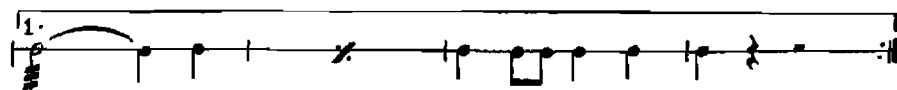
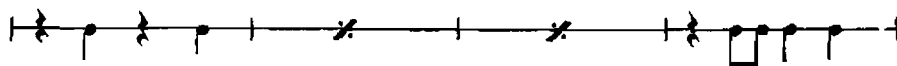
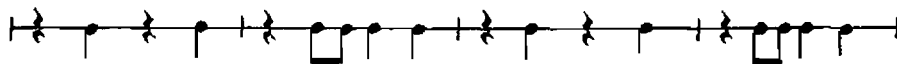
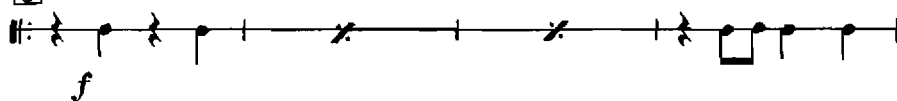

ГЕРОЙ

Тарелки и Больш. барабан

Редакция Н. Иванова - Радкевича

2

f

mf

1

2 3 4 5

2 3 4 5

cresc.

mf

2 3 4 5 6

1. 2. *Гонец*

3

f

1. 2.

2

Тарелки и Больш. барабан

♩ Трио

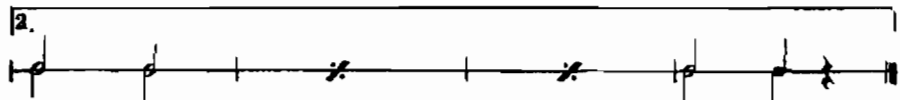
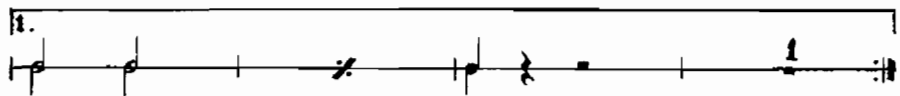
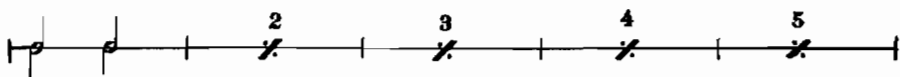
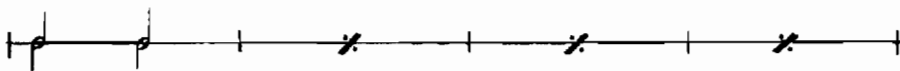
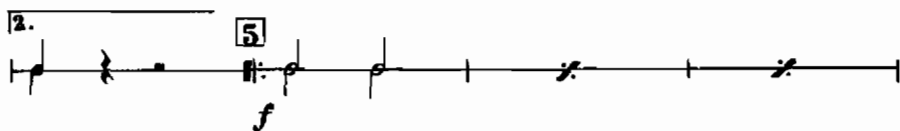
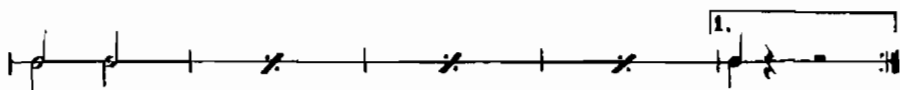
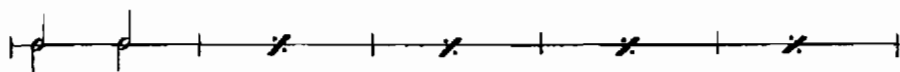
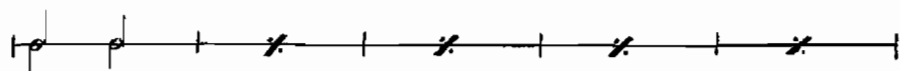
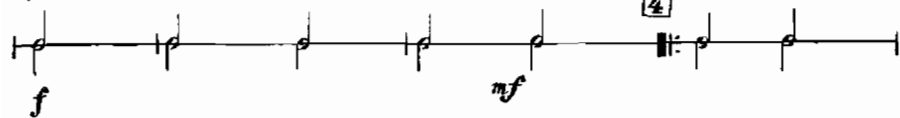

ГЕРОЙ

Тенор Б I

Редакция Н.Иванова - Радкевича

f

mf

cresc. *f*

mf

1. 2. Конеч *f*

3.

1. 2. *f*

ГЕРОЙ

Тенор Б II

Редакция Н. Иванова - Радкевича

f *mf*

1

cresc. *mf*

2

1. 2. Конец

3

f

1. 2.

Тенор В II

Трио

Staff 1: *f*

Staff 2: *mf*

Staff 3: 1.

Staff 4: 1.

Staff 5: 5, *f*

Staff 6: 1.

Staff 7: 1.

Staff 8: 1.

Staff 9: 1.

Staff 10: 1.

ГЕРОЙ

Тромбон

Редакция Н. Иванова - Радиевича

f *mf*

§1

cresc.

2 *mf*

1. 2. Конеч *f*

3

1. 2. *mf*

Тромбон

♩ Трио

4

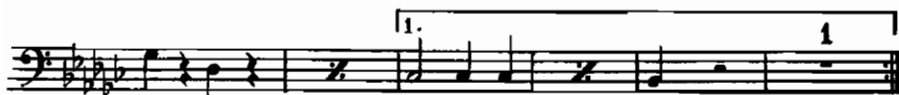
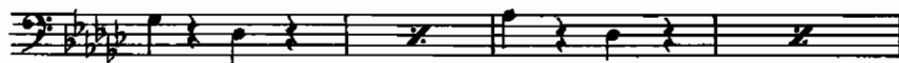

ГЕРОЙ

Труба Б

Редакция Н. Иванова-Радкевича

- Staff 2: Contains a first ending bracket labeled **1**.
- Staff 5: Continues the melodic line.
- Staff 6: Includes first and second endings, with the word *Конец* (The End) written above the second ending.
- Staff 8: Continues the melodic line.
- Staff 9: Continues the melodic line.

ГЕРОЙ

Флейта

Редакция Н. Иванова - Радкевича

Флейта

Трио

МАРШ «ГЕРОЙ»

Темп марша ♩ = 120

Флейта

Гобой

Кларнеты В

Фагот

Альты Es
Саксофоны

Тенор В

Валторны F

Трубы В

Тромбоны

Малый барабан

Тарелки и
Большой барабан

The notation includes various musical symbols and markings:

- Dynamic markings:** The marking *mf* (mezzo-forte) is used frequently throughout the score, indicating a moderate volume.
- Other Symbols:** The score includes repeat signs, fermatas, and various articulation marks.

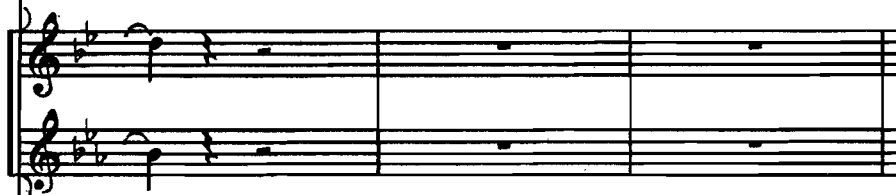

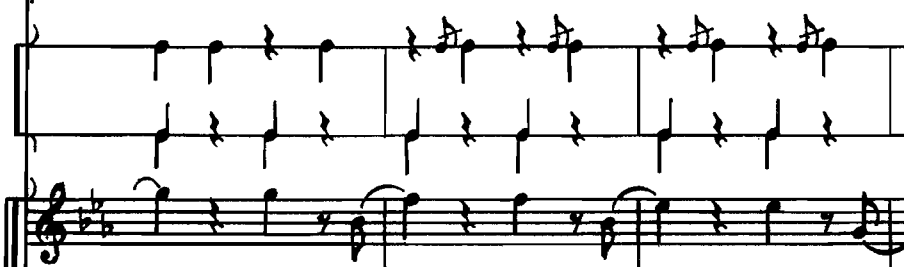

1.

2.

Конец

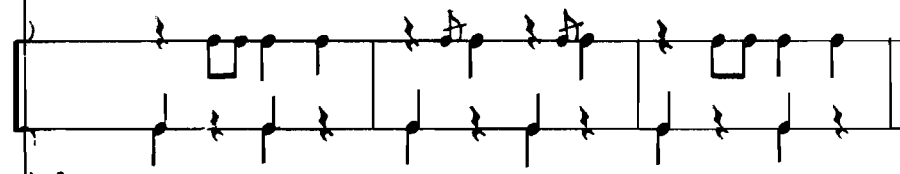

22

1.

2.

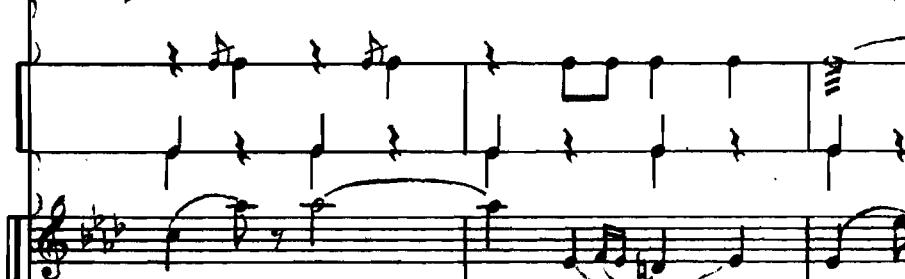

1.

2.
