

ГЕРОЛЬД Вальс

В. Давингоф Инстр. З. Бинкина

Интродукция

$\text{♩} = 50$

tr

1 *mf* *f* tr

(tr) *mf* 1 **Вальс** 2

p

3

4

5 *f* *p*

Конец//

6 $\text{♩} = 210$

mf

1. 2. *p*

ГЕРОЛЬД Вальс

В. Давингоф Инстр. З. Бинкина

Интродукция

$\text{♩} = 50$

tr

1 *mf* *f* tr

(tr) $\text{♩} = 190$ Вальс 2 *mf* *f*

3 *p*

p

4 *p*

5 *p*

p *f* Конец//

6 $\text{♩} = 210$ *p*

7 *p*

mf 1. *p* 2. *p*

p

16

f

mf

ГЕРОЛЬД Вальс

В. Давингоф Инстр. З. Бинкина

Интродукция

$\text{♩} = 50$

1 *mf* *f* *tr*

2 *mf* *f* *tr*

(*tr*) $\text{♩} = 190$ Вальс 2 *mf* *f*

3 4 *p* (Играть за вторым разом)

5 *p* *f*

6 *p*

Конец //

7 *p*

8 *mf*

9 *f* *p* 1. 2.

10 *ff* *mf*

11 *mf*

ГЕРОЛЬД Вальс

В. Давингоф Инстр. З. Бинкина

♩=50 Интродукция

1. *mf* *f*

2. *mf*

3. *f*

3/4

♩=190 1 Вальс

2. *f*

3. *p*

4.

5. *f*

Конец//

6. ♩=210

7. *p*

1. *mf* 2. *f*

ГЕРОЛЬД Вальс

В. Давингоф Инстр. З. Бинкина

♩=50 Интродукция

♩=190 1 Вальс

Конец//

6 ♩=210

ГЕРОЛЬД Вальс

В. Давингоф Инстр. З. Бинкина

$\text{♩}=50$ Интродукция

mf 1 *f* *mf*

$\text{♩}=190$ Вальс 2 *f*

3 *p*

4

5

f *p* Конец//

6 $\text{♩}=210$ *p*

7 *mf* 1. 2.

2 *p*

2 *ff* *mf*

A single staff of music in treble clef with a key signature of one flat (B-flat). The notation consists of five measures. The first measure contains a quarter note G4, a quarter note A4, and a quarter note B4, all beamed together. The second measure contains a dotted half note G4. The third measure contains a dotted half note A4 with a sharp sign (#) above it. The fourth measure contains a quarter note B4, followed by two eighth notes G4 and F4. The fifth measure contains a whole rest. The dynamic marking *mf* is placed below the second measure. The staff ends with a double bar line.

ГЕРОЛЬД Вальс

В. Давингоф Инстр. З. Бинкина

♩=50 Интродукция

♩=190 Вальс

Systems 2 through 5 of the waltz in bass clef, 3/4 time. System 2 starts with a *ff* dynamic and a second ending bracket labeled '2'. System 3 begins with a *p* dynamic and a bracket labeled '3'. Systems 4 and 5 continue the rhythmic pattern with various dynamics and include first and second ending brackets labeled '1' and '2'.

p **Конец//** [6] ♩=210

Systems 6 and 7 of the waltz in bass clef, 3/4 time. System 6 starts with a *p* dynamic and includes a first ending bracket labeled '1'. System 7 begins with a *f* dynamic and includes a second ending bracket labeled '2'. The piece ends with a *ff* dynamic and a fermata.

8

9 *mf*

10

11 *f*

12

13 *ff*

14

15 *f p f p f*

16 *f*

mf

ГЕРОЛЬД Вальс

В. Давингоф Инстр. З. Бинкина

Интродукция

$\text{♩} = 50$

$\text{♩} = 190$

Вальс

2

3

4

5

Конец//

6

$\text{♩} = 210$

7

1.

2. *f*

2

8

mf

9

10

11

12

ff *p*

13

14

15

16

f

3

Малый барабан

mf

ГЕРОЛЬД Вальс

В. Давингоф Инстр. З. Бинкина

Интродукция

$\text{♩} = 50$

$\text{♩} = 190$

1

Вальс

6 $\text{♩} = 210$

8

9

ГЕРОЛЬД Вальс

В. Давингоф Инстр. З. Бинкина

Интродукция

$\text{♩} = 50$

1

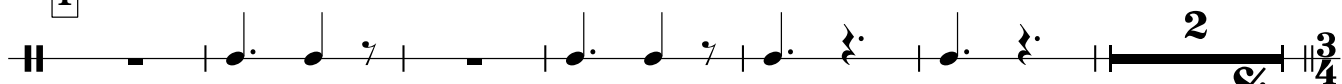

$\text{♩} = 190$ 1

Вальс

2

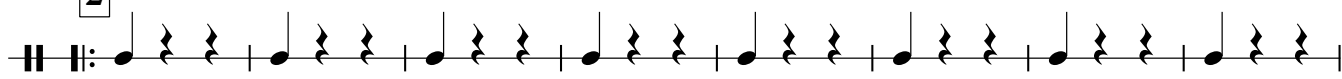

p

3

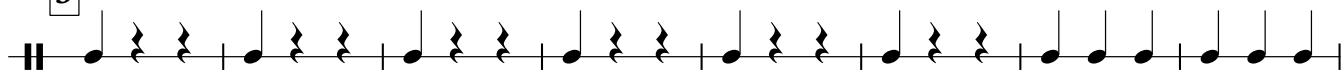

4

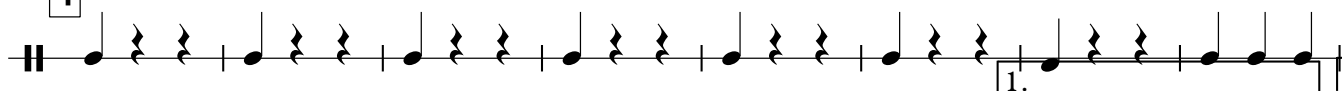

5

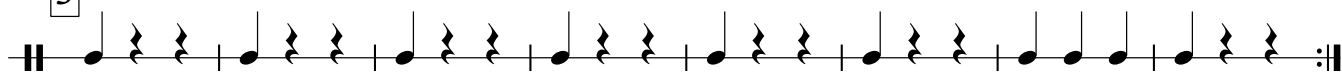

Конец//

6 $\text{♩} = 210$

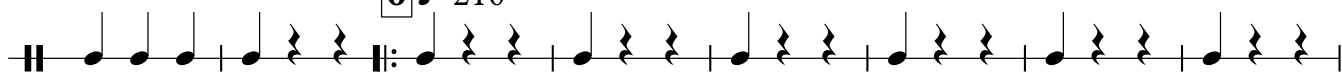

p

7

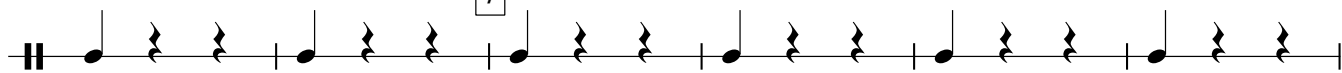

1.

2. *f*

2

8

mf

9

1. | 2.

10

f

11

1. | 2.

3

12

ff

p

13

1. | 2.

14

15

1. | 2.

16

f

mf

§

9

10

11

12

13

14

15

16

mf *f* *p* *f* *p* *f* *p* *f* *p* *f* *mf*

ГЕРОЛЬД Вальс

Корнет Б II

В. Давингоф

Инстр. З. Бинкина

$\text{♩} = 50$ Интродукция

mf 1 *f* *mf*

$\text{♩} = 190$ Вальс 2 *f*

3 *p*

4

5 *f* 1. 2.

6 $\text{♩} = 210$ *p* **Конец//**

7 *mf* 1. 2.

8 *ff* *mf*

9

V.S.

Корнет Б II

ГЕРОЛЬД Вальс

Альт Эс I

В. Давингоф

Инстр. З. Бинкина

♩=50 Интродукция

mf **1** *f*

♩=190 1 Вальс

f **2** *p* **3** **4** **5** **1.** **2.**

Конец//

6 ♩=210

p **7** *mf* **1.** **2.** *ff* **2**

8 *mf*

9

10

11 *f*

12 *ff*

13 *p*

14

15 *f p f p*

16 *f*

mf

ГЕРОЛЬД Вальс

Альт Эс II

В. Давингоф

Инстр. З. Бинкина

$\text{♩}=50$ Интродукция

mf **1** *f*

$\text{♩}=190$ 1 **Вальс** *f* ♩

2 *f*

3 *p*

4

5 *f* 1. 2.

Конец// **6** $\text{♩}=210$

7 *p*

mf *f*

1. 2.

2 *ff*

8 *mf*

9

10

11 *f*

12

13 *p*

14

15 *f p f p*

16 *f*

mf

ГЕРОЛЬД Вальс

Тенор Б I

В. Давингоф

Инстр. З. Бинкина

Интродукция

$\text{♩} = 50$

mf *f* *mf*

1

f

$\text{♩} = 190$ Вальс

2 1 2 *p* (Играть за вторым разом)

3

4

f

5

1. 2.

Конец //

6 $\text{♩} = 210$

p

7

mf *f*

2

ff

8

9 *mf*

10

11

12 *ff* *p*

13

14 *p* *f* *p* *f*

15 *p* *f*

16 *f*

mf

ГЕРОЛЬД Вальс

Тенор Б II

В. Давингоф

Инстр. З. Бинкина

♩=50 Интродукция

mf **1** *f*

♩=190 1 Вальс

2 *f*

3 *p*

4

5

6 *f* **1.** **2.**

Конец//

6 ♩=210

7 *p*

mf

1. **2.** *f*

2 *ff*

ГЕРОЛЬД Вальс

Баритон Б

В. Давингоф

Инстр. З. Бинкина

Интродукция

$\text{♩} = 50$

$\text{♩} = 190$ Вальс

Конец //

Баритон Б

8 *ff* *mf*

10 *f*

11

12 *ff*

13 *p*

14 *f* *p* *f*

15 *p* *f* *p* *f*

16 *f* *mf*

ГЕРОЛЬД Вальс

Бас Эс I

В. Давингоф

Инстр. З. Бинкина

♩=50 Интродукция

mf

1

mf

1

♩=190 Вальс

The introduction consists of two staves of music in bass clef, 6/8 time signature, and B-flat major. The first staff contains measures 1-2, starting with a mezzo-forte (mf) dynamic. The second staff continues the melody, also marked mf. A first ending bracket is placed over the final measure of the second staff.

ff

2

f

p

3

4

5

f

p

6

Конец//

♩=210

p

7

mf

f

2

ff

The eleventh staff concludes the waltz with a fortissimo (ff) dynamic. It features a first ending bracket over the final measure.

8

mf

9

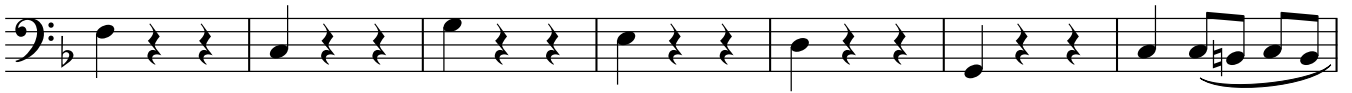

1.

10

2.

f

11

1.

2.

3

12

ff

p

13

1.

2.

14

f

p

f

p

f

15

p

f

16

f

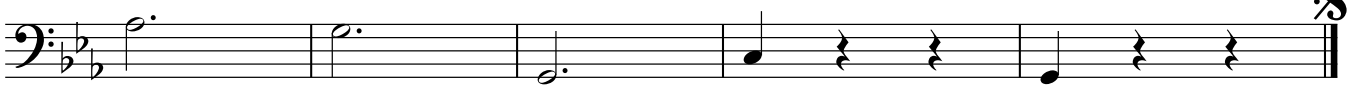

mf

ГЕРОЛЬД Вальс

Бас Б II

В. Давингоф

Инстр. З. Бинкина

♩=50 Интродукция

mf

1

f

mf

♩=190 Вальс

ff

f

p

3

4

5

f

1. 2.

p

6

Конец//

♩=210

p

7

mf

1. 2.

f

2

ff

8

9

2.

10

11

1.

2.

3

12

13

1.

2.

14

15

1.

2.

p

f

16

f

mf

