

# GÖLCÜK MARŞI

Bassoon

H.Recep ARMAN

# GÖLCÜK MARŞI

H.Recep ARMAN

Bb Barytone

# GÖLCÜK MARŞI

Bb Clarinette I

H.Recep ARMAN

- Staff 1: *ff*, *p*, *f*
- Staff 2: *f*
- Staff 3: *Fine*, *f*
- Staff 4: *f*, *TRIO*, *f*
- Staff 5: *p*, *f*
- Staff 6: *f*
- Staff 7: *ff*

The score features several first and second endings, a *TRIO* section, and various articulations such as accents and slurs.

# GÖLCÜK MARŞI

Bb Clarinette 2-3

H.Recep ARMAN

- Staff 1: *ff* (fortissimo), *p* (piano), and a repeat sign with a double bar line and a repeat sign.
- Staff 2: *f* (forte), *Fine*, and a repeat sign with a double bar line and a repeat sign.
- Staff 3: *f* (forte), *Fine*, and a repeat sign with a double bar line and a repeat sign.
- Staff 4: *f* (forte), *p* (piano), and a repeat sign with a double bar line and a repeat sign.
- Staff 5: *f* (forte), *p* (piano), and a repeat sign with a double bar line and a repeat sign.
- Staff 6: *f* (forte), *p* (piano), and a repeat sign with a double bar line and a repeat sign.
- Staff 7: *f* (forte), *p* (piano), and a repeat sign with a double bar line and a repeat sign.
- Staff 8: *f* (forte), *p* (piano), and a repeat sign with a double bar line and a repeat sign.
- Staff 9: *f* (forte), *p* (piano), and a repeat sign with a double bar line and a repeat sign.
- Staff 10: *ff* (fortissimo), *f* (forte), and a repeat sign with a double bar line and a repeat sign.

# GÖLCÜK MARŞI

H.Recep ARMAN

## Bb Contrbass

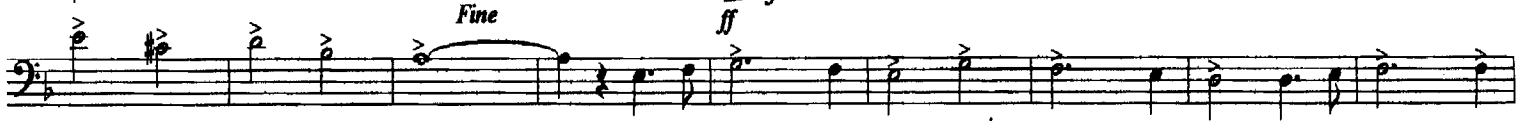

# GÖLCÜK MARŞI

H.Recep ARMAN

Bb Cornette I

- Staff 1: *ff* (fortissimo) and *p* (piano).
- Staff 2: *f* (forte).
- Staff 3: *Fine* and *f* (forte).
- Staff 4: *f* (forte).
- Staff 5: *f* (forte) and *TRIO* section starting with *f* (forte).
- Staff 6: *p* (piano).
- Staff 7: *f* (forte).
- Staff 8: *ff* (fortissimo).

# GÖLCÜK MARŞI

H.Recep ARMAN

Bb Cornette 2

- Staff 1: *ff* (fortissimo) and *p* (piano).
- Staff 2: *f* (forte).
- Staff 3: *Fine* and *f* (forte).
- Staff 4: *f* (forte).
- Staff 5: *f* (forte) and *p* (piano).
- Staff 6: *f* (forte).
- Staff 7: *ff* (fortissimo).
- Staff 8: *ff* (fortissimo).

# GÖLCÜK MARŞI

H.Recep ARMAN

**Bb Petite Bass**

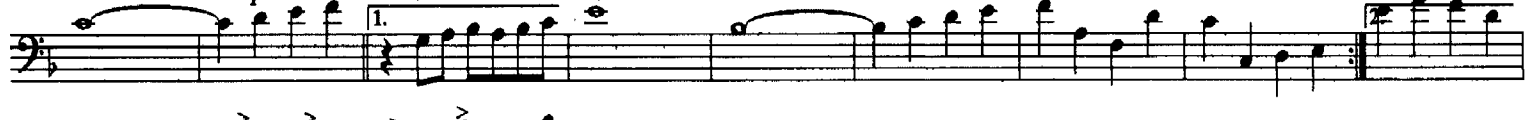
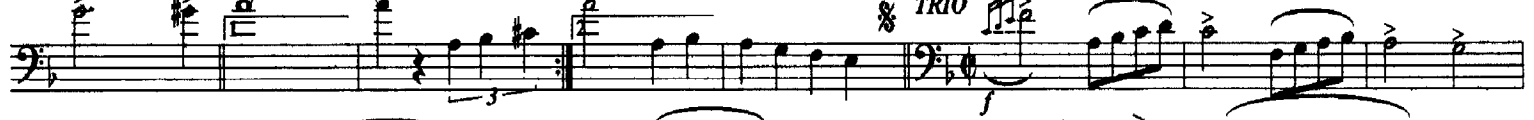
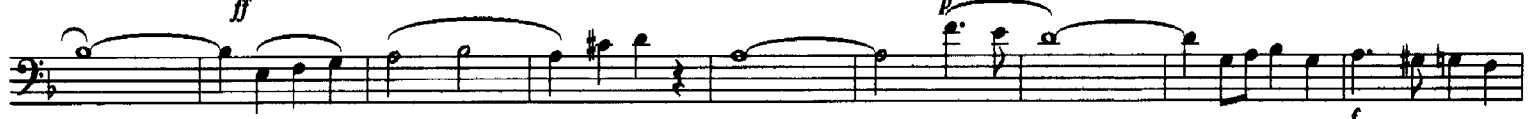

# GÖLCÜK MARŞI

Bb Tenor Saks.

H.Recep ARMAN

# GÖLCÜK MARŞI

H.Recep ARMAN

## Bb Trumpet I

- Staff 1: *ff* (fortissimo), *p* (piano), *f* (forte)
- Staff 2: *f* (forte)
- Staff 3: *Fine*, *f* (forte)
- Staff 4: *f* (forte)
- Staff 6: *p* (piano)
- Staff 7: *f* (forte)
- Staff 8: *ff* (fortissimo)

# GÖLCÜK MARŞI

H.Recep ARMAN

Bb Trumpet 2

# GÖLCÜK MARŞI

**C Grande Flute**

**H.Recep ARMAN**

# GÖLCÜK MARŞI

H.Recep ARMAN

## C Tenor Trombone I

# GÖLCÜK MARŞI

H.Recep ARMAN

## C Tenor Trombone 2

# GÖLCÜK MARŞI

H.Recep ARMAN

## C Tenor Trombone 3

# GÖLCÜK MARŞI

**Db Petite Flute**

**H.Recep ARMAN**

# GÖLCÜK MARŞI

H.Recep ARMAN

## Drums / Cymbal

# GÖLCÜK MARŞI

H.Recep ARMAN

**E♭ Alto Sax.**

- Staff 1: *ff* (fortissimo), *p* (piano)
- Staff 2: *f* (forte)
- Staff 3: *Fine*, *f* (forte)
- Staff 4: *f* (forte), *p* (piano)
- Staff 5: *f* (forte), *p* (piano)
- Staff 6: *f* (forte), *ff* (fortissimo)
- Staff 7: *ff* (fortissimo)
- Staff 8: *ff* (fortissimo)
- Staff 9: *ff* (fortissimo)
- Staff 10: *ff* (fortissimo)

# GÖLCÜK MARŞI

H.Recep ARMAN

**E♭ Barytone Sax.**

# GÖLCÜK MARŞI

E♭ Petite Clarinette

H.Recep ARMAN

# GÖLCÜK MARŞI

H.Recep ARMAN

F Horn 1-2-3

ff p

1. 2. 3.

Fine ff

TRIO

p

1. 2.

# GÖLCÜK MARŞI

H.Recep ARMAN

Oboe

- Staff 2:** Continues the melodic line with various articulations and dynamics.
- Staff 3:** Features a *Fine* marking and a first ending, followed by a fortissimo (*f*) section.

# GÖLCÜK MARŞI

H.Recep ARMAN

## Snaredrum
