

ГОЛУБАЯ ДАЛЬ Вальс

Л.ЧЕРНЕЦКИЙ сын Инстр. З.БИНКИНА

♩ = 200

7 1 6

p

2

mf

3

♩ = 230

4

f

5

1.

2.

6 ♩ = 200

7 6

8

p *mf* **Конец//**

10 *-220*

f **11** 3 3

12 3

13 *ff* 3

mf 3 1. 2. *f* **§**

ГОЛУБАЯ ДАЛЬ Вальс

Л. ЧЕРНЕЦКИЙ сын Инстр. З. БИНКИНА

1 $\text{♩} = 200$
p

2 *p*

3 *mf* $\text{♩} = 230$

4 *f*

5 *f*

6 $\text{♩} = 200$

7 *p*

8 *p*

9 *mf* $\text{♩} = 220$
f

ГОЛУБАЯ ДАЛЬ Вальс

Л. ЧЕРНЕЦКИЙ сын Инстр. З. БИНКИНА

1 $\text{♩} = 200$
p

2

3 *mf* $\text{♩} = 230$
f

4

5

1. 2.

6 $\text{♩} = 200$

7 *p*

8

9 *mf* $\text{♩} = 220$
f

ГОЛУБАЯ ДАЛЬ Вальс

Л. ЧЕРНЕЦКИЙ сын Инстр. З. БИНКИНА

1 *p*

2

3 *mf*

4

5 *f*

6 *p* ♩ = 200

7

8

9 *mf*

10 ♩ = 220

11

12

13

ff

mf

1.

2.

ГОЛУБАЯ ДАЛЬ Вальс

Л. ЧЕРНЕЦКИЙ сын Инстр. З. БИНКИНА

1 *p*

2

3 *mf* ♩=230

4

5 *f*

6 ♩=200

7 *p*

8

9 *mf*

10 ♩=220

11

12

13

ff

mf

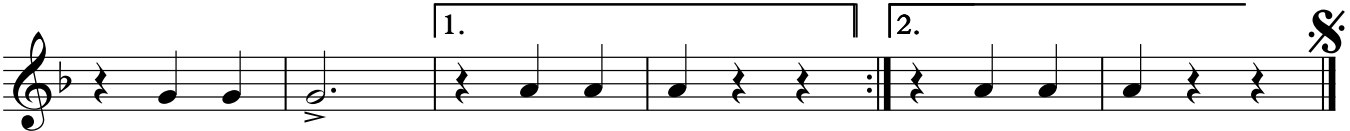

1.

2.

ГОЛУБАЯ ДАЛЬ Вальс

Л.ЧЕРНЕЦКИЙ сын Инстр. З.БИНКИНА

♩ = 200

7 1 6

p

2

3 *mf* ♩ = 230 *f*

4

5 1.

6 ♩ = 200 6

7 6 8

p 9 *mf*

10 ♩ = 220 2 2 *f*

ГОЛУБАЯ ДАЛЬ Вальс

Л. ЧЕРНЕЦКИЙ сын Инстр. З. БИНКИНА

$\text{♩} = 200$

1 *p*

2

3 *mf* $\text{♩} = 230$

4

5 *f*

1.

2.

6 $\text{♩} = 200$

7 *p*

8

9 *mf*

10 $\text{♩} = 220$

f

11

12

13

ff

mf

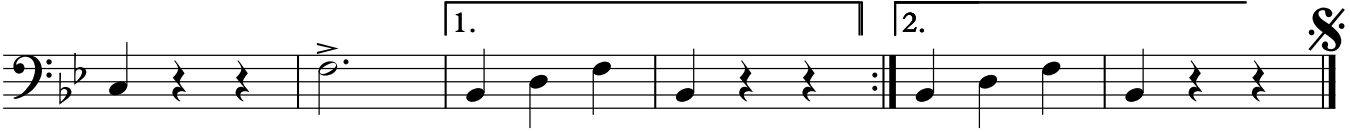

ГОЛУБАЯ ДАЛЬ Вальс

Л.ЧЕРНЕЦКИЙ сын Инстр. З.БИНКИНА

♩ = 200

3/4

p

1

2

mf

3

♩ = 230

4

f

5

1. 2.

6 ♩ = 200

p

7

8

mf

9

♩ = 220

10

ГОЛУБАЯ ДАЛЬ Вальс

Л.ЧЕРНЕЦКИЙ сын Инстр. З.БИНКИНА

ГОЛУБАЯ ДАЛЬ Вальс

Л.ЧЕРНЕЦКИЙ сын Инстр. З.БИНКИНА

Большой барабан

ГОЛУБАЯ ДАЛЬ Вальс

Корнет Б I

Л. ЧЕРНЕЦКИЙ сын Инстр. З. БИНКИНА

♩ = 200

7 1 6

2

p

3 *mf*

♩ = 230
♩ = 240

f

4

5

1. 2.

6 ♩ = 200

6 7 6

8

9 *mf*

Конец // ♩ = 220

f

10

3

11

3

12

ff

V.S.

ГОЛУБАЯ ДАЛЬ Вальс

Л. ЧЕРНЕЦКИЙ сын Инстр. З. БИНКИНА

♩ = 200

7 1 6

p

2

3 *mf* ♩ = 230

4 *f*

5 1.

2. 6 ♩ = 200

6

7 6 8

p 9 *mf*

10 ♩ = 220

11 *f*

12

13 *ff*

mf

1. *f* 2.

ГОЛУБАЯ ДАЛЬ Вальс

Л.ЧЕРНЕЦКИЙ сын Инстр. З.БИНКИНА

1 *p* $\text{♩} = 200$

2

3 *mf* $\text{♩} = 230$

4

5 *f*

6 $\text{♩} = 200$

7 *p*

8

9 *mf*

10 $\text{♩} = 220$

11

12

13

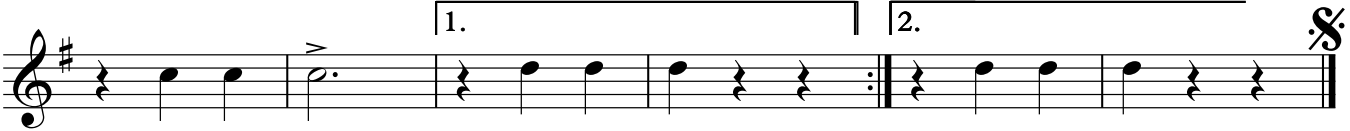

ГОЛУБАЯ ДАЛЬ Вальс

Л. ЧЕРНЕЦКИЙ сын Инстр. З. БИНКИНА

1. *p* $\text{♩} = 200$

2.

3. *mf* $\text{♩} = 230$

4.

5. *f*

6. $\text{♩} = 200$

7. *p*

8.

9. *mf*

10. $\text{♩} = 220$

11.

ГОЛУБАЯ ДАЛЬ Вальс

Тенор Б I

Л. ЧЕРНЕЦКИЙ сын Инстр. З. БИНКИНА

♩ = 200

1 *p*

2

3 *mf* ♩ = 230

4

5 *f*

1. 2.

6 ♩ = 200

7 *p*

8

9 *mf* ♩ = 220

10 *f*

ГОЛУБАЯ ДАЛЬ Вальс

Тенор Б II

Л. ЧЕРНЕЦКИЙ сын Инстр. З. БИНКИНА

1 *p* ♩ = 200

2

3 *mf* ♩ = 230

4

5 *f*

6 ♩ = 200

7 *p*

8

9 *mf*

10 ♩ = 220

11

12

13

1.

2.

ГОЛУБАЯ ДАЛЬ Вальс

Баритон Б

Л. ЧЕРНЕЦКИЙ сын Инстр. З. БИНКИНА

♩ = 200

1 *p*

2

3 *mf* ♩ = 230

4

5 *f*

1. 2.

6 ♩ = 200

7 *p*

8

9 *mf* ♩ = 220

10 *f*

ГОЛУБАЯ ДАЛЬ Вальс

Бас Эс I

Л.ЧЕРНЕЦКИЙ сын Инстр. З.БИНКИНА

♩ = 200

1 *p*

2

3 *mf* ♩ = 230

4

5 *f*

1. 2.

6 ♩ = 200

7 *p*

8

9 *mf*

10 ♩ = 220

11 *f*

12

13

ГОЛУБАЯ ДАЛЬ Вальс

Бас Б II

Л. ЧЕРНЕЦКИЙ сын Инстр. З. БИНКИНА

♩ = 200

1 *p*

2

3 *mf* ♩ = 230

4

5 *f*

1.

2.

6 ♩ = 200

7 *p*

8

9 *mf*

10 ♩ = 220

11

12

13

1. *mf* 2.

